

A background image showing several financial charts and data tables on a screen, with a semi-transparent circle overlaid in the center. The charts display various data points and trends, typical of a financial analysis tool.

GLOBAL CHART OUTLOOK

2nd July 2019
Global Equities

Swiss SPI 200 constituent stocks – listed according to the Score (range from 18 to Zero; 7-10 is neutral)

100%	AMS	AMS.S
100%	BK LINTH LLB AG	LINN.S
100%	SWISS PRIME SITE	SPSN.S
100%	PERFECT HOLDING	PRFN.S
100%	GAVAZZI CARLO I	GAV.S
100%	INFICON N	IFCN.S
100%	TECAN HLD N	TECN.S
100%	ABB LTD N	ABBN.S
100%	KUDELSKI	KUD.S
100%	BOBST GRP N	BOBNN.S
100%	BFW LIEGENSCH N	BLIN.S
100%	YPSOMED HOLDING	YPSN.S
100%	ALSO HLD AG	ALSN.S
100%	PARTNERS GROUPAG	PGHN.S
100%	SCHINDLER N	SCHN.S
100%	KUEHNE & NAGEL	KNIN.S
100%	ROMANDE ENERGIE	HREN.S
100%	SWISS FIN&PROP	SFPN.S
100%	U-BLOX N	UBXN.S
100%	SULZER N	SUN.S
100%	MCH GROUP AG	MCHN.S
100%	PEACH PROP	PEAN.S
100%	IVF HARTMANN	VBSN.S
100%	CEMBRA MONEY BAN	CMBN.S
100%	PERROT DUVAL I	PEDU.S
100%	VAT GROUP N	VACN.S
100%	INVESTIS N	IREN.S
100%	IDORSIA N	IDIA.S
100%	MEDARTIS	MEDA.S
94%	BELIMO HOLDING N	BEAN.S
94%	RIETER N	RIEN.S
94%	ZURICH INSURANCE	ZURN.S
94%	MOBIMO HLDG	MOBN.S
94%	NOVARTIS N	NOVN.S
94%	ROCHE HOLDING AG	ROG.S
94%	PSP CH PRPTY N	PSPN.S
94%	SCHINDLER PS	SCHP.S
94%	EDISUN POWER	ESUN.S
94%	GEBERIT N1	GEBN.S
94%	GAM N	GAMH.S
94%	ARBONIA AG	ARBNO.S
94%	SWISS RE N	SRENH.S
94%	RICHEMONT N	CFR.S
94%	SIKA	SIKA.S
89%	STARRAG N	STGN.S
89%	HIGHL EVNT & ENT	HLEE.S
89%	PRIVATE EQUITY N	PEHN.S
89%	LINDT & SP PS	LISP.S
89%	SIG COMB GRP N	SIGNC.S
89%	ZUR ROSE GROUP N	ROSEG.S
89%	ORIOR N	ORON.S
89%	AUTONEUM N	AUTON.S
89%	FLUGHAFEN ZURICH	FHZN.S

89%	BC GENEVE P	BCGE.S
89%	VIFOR PHARMA	VIFN.S
89%	VALARTIS GROUP	VLRT.S
89%	VP BANK AG	VPBN.S
83%	MIKRON N	MIKN.S
83%	ALLREAL HLD N	ALLN.S
83%	GIVAUDAN N	GIVN.S
83%	DORMAKABA HOLD	DOKA.S
83%	BACHEM HOLD N	BANB.S
83%	LONZA GRP AG N	LONN.S
83%	LEM HOLDING N	LEHN.S
83%	SANTHERA PHARMA	SANN.S
83%	BELLEVUE GRP N	BBN.S
83%	HUBER & S N	HUBN.S
83%	DAETWYL I	DAE.S
83%	JULIUS BAER N	BAER.S
83%	ZUG ESTATE HLD	ZUGN.S
83%	PLAZZA AG	PLANZ.S
83%	BQ CANT DU JURA	BCJ.S
83%	COMET HOLDING	COTNE.S
83%	LASTMINUTE ORD	LMN.S
78%	OC OERLIKON CORP	OERL.S
78%	CPH CHEM&PAPER	CPHN.S
78%	FISCHER N	FIN.S
78%	PANALPINA WELT	PWTN.S
78%	BUCHER N	BUCN.S
78%	ZWAHLEN & MAYR	ZWM.S
78%	INTERROLL N	INRN.S
78%	SWISSQUOTE GRP N	SQN.S
78%	TAMEDIA N	TAMN.S
78%	TORNOS HOLDING N	TOHN.S
78%	ADECCO N	ADEN.S
78%	STRAUMANN HLD N	STMN.S
78%	BALOISE HLD N	BALN.S
78%	SWISS LIFE HLDG	SLHN.S
78%	EMS-CHEMIE N	EMSN.S
78%	SUNRISE N	SRCG.S
78%	ZEHNDER I	ZEHN.S
78%	KLINGELNBERG N	KLIN.S
72%	FORBO N	FORN.S
72%	BERNER KB N	BEKN.S
72%	JUNGFRAUBAHN N	JFN.S
72%	VAUDOISE VERS N	VAHN.S
72%	LOGITECH	LOGN.S
72%	LANDIS GYR	LANDI.S
67%	ZUGER KB I	ZG.S
67%	BARRY CALLEBAUT	BARN.S
67%	LINDT & SP N	LISN.S
67%	KOMAX N	KOMN.S
67%	TEMENOS N	TEMN.S
67%	AEVIS HOLDING SA	AEVS.S
67%	NESTLE SA	NESN.S
67%	KARDEX I	KARN.S

67%	GALENICA	GALE.S
61%	SPICE PRIV AG	SPCE.S
61%	BASLER KTBK PS	BSKP.S
61%	VONTOBEL N	VONN.S
61%	LECLANCHE N	LECN.S
61%	BOSSARD N	BOS.S
61%	INTERSHOP N	ISN.S
56%	EFG INT N	EFGN.S
56%	BURKHALTER AG	BRKN.S
50%	KTM INDUSTRIES/d	KTMI.VI
50%	O FUESSLI N	OFN.S
50%	GURIT I	GUR.S
50%	SWISSCOM N	SCMN.S
50%	FEINTOOL N	FTON.S
50%	SCHWEITER I	SWTQ.S
50%	CLARIANT N	CLN.S
50%	SWATCH GROUP I	UHR.S
50%	SONOVA H AG	SOON.S
50%	APG SGA	APGN.S
50%	IMPLENIA N	IMP.N
50%	MEDACTA GROUP	MOVE.S
50%	COSMO PHARM N	COPN.S
44%	ASCOM N	ASCN.S
44%	CS GROUP AG	CSGN.S
44%	BCV N	BCVN.S
44%	PARGESA I	PARG.S
44%	POLYPHOR N	POLN.S
44%	MOBILEZONE HLD I	MOZN.S
44%	CASSIOPEA N	SKIN.S
44%	ALCON N	ALCC.S
39%	BVZ HOLDING AG	BVZN.S
39%	SFS GROUP	SFSN.S
33%	SNB N	SNBN.S
33%	BASELLAND KTBK	BLKB.S
33%	STADLER RAIL	SRAIL.S
33%	ELMA N	ELMN.S
33%	SCHMOLZ+BICKENB	STLN.S
33%	SCHAFFNER N	SAHN.S
33%	CREALOGIX HLDG	CLXN.S
33%	SWATCH GROUP N	UHRN.S
33%	EMMI N	EMMN.S
33%	DUFREY AG	DUFN.S
33%	HOCHDORF N	HOCN.S
33%	ORASCOM DEV H	ODHN.S
33%	GLARNER KB N	GLKBN.S
33%	UBS GROUP N	UBSG.S
33%	ZUEBLIN N	ZUBN.S
28%	VALORA N	VALN.S
28%	WARTECK N	WARN.S
28%	CICOR TECH	CICN.S
28%	BB BIOTECH ORD	BION.S
28%	DKSH N	DKSH.S
28%	MEIER TOBLER GRO	METG.S

28%	CONZZETA HLDNG I	CONC.S
28%	VARIA US PROP	VARN.S
22%	CI COM SA I	CIE.S
22%	PHOENIX I	PM.S
22%	ARUNDEL AG	ARONL.S
22%	POENINA	PNHO.S
22%	LEONTEQ	LEON.S
17%	AIRENIS SA	AIRE.S
17%	ST GALLER KB N	SGKN.S
17%	CIE FIN TR I	CFT.S
17%	BURCKHARDT	BCHN.S
17%	ARYZTA AG	ARYN.S
17%	MEYER BURGER N	MBTN.S
17%	TITL BN BERG N	TIBN.S
17%	WISEKEY N	WIHN.S
17%	CEVA LOGISTICS N	CEVAL.S
17%	NEWRON PHARMA N	NWRN.S
11%	ADVAL TECH N	ADV.N
11%	BASILEA PHARMA	BSLN.S
11%	LAFARGEHOLCIM	LHN.S
11%	HELVETIA HLDG	HELN.S
11%	GRP MINOTERIES	GMI.S
11%	COLTENE N	CLTN.S
11%	METALL ZUG	METN.S
11%	HIAG IMMOBILIEN	HIAG.S
11%	BELL FOOD GROUP	BELL.S
11%	OBSEVA SA/d	OBSV.O
11%	LIECH LANDBK	LLBN.S
6%	GR KTBK PS	GRKP.S
6%	SCHLATTER N	STRN.S
6%	LUZERNER KB N	LUKN.S
6%	EVOLVA HOLD AG	EVE.S
6%	RELIEF THERAPEUT	RLFB.S
6%	CALIDA HLD N	CALN.S
6%	MOLECULAR PARTNE	MOLN.S
6%	WALLISER KTBK	WKB.S
0%	HYPO BK LENZB N	HBLN.S
0%	CHAM GROUP AG	CHAMA.S
0%	SGS N	SGSN.S
0%	VILLARS N	VILN.S
0%	VON ROLL I	ROL.S
0%	VETROPACK I	VET.S
0%	SIEGFRIED N	SFZN.S
0%	VALIANT N	VATN.S
0%	VZ HOLDING N	VZN.S
0%	LALIQUE	LLQ.S
0%	BKW N	BKWB.S
0%	THURGAUER KB PS	TKBP.S
0%	BLACKSTONE RES	BLS.S
0%	KUROS BIOSCIENCE	KURN.S
0%	ASMALLWORLD N	ASWN.S
0%	SENSIRION N	SENSI.S

Companies marked blue are constituent stocks of the Swiss Market Index SMI

Swiss Performance Index 200 stocks – listed alphabetically (A-Co)

SCORE	COMPANY	RIC	PRICE	LT	MT	ST	COMMENT	DATE BOUGHT	PRICE BOUGHT	PROFIT or LOSS
100%	ABB LTD N	ABBN.S	19.86	u+	u+	+	see chart	18.06.2019	18.75	5.89%
78%	ADECCO N	ADEN.S	58.40	+	+	+	Hold.	14.06.2019	57.50	1.57%
11%	ADVAL TECH N	ADVN.S	0.00	-	d-	u+				
67%	AEVIS HOLDING SA	AEVS.S	12.65	+	do	dd-				
17%	AIREIS SA	AIRE.S	0.0000	-	-	uu+				
44%	ALCON N	ALCC.S	60.84	na	na	uu+	see chart	29.06.2019	57.50	5.81%
83%	ALLREAL HLD N	ALLN.S	169.80	+	o	u+	BUY. The uptrend is likely to break the high from 2017 at 172.	02.07.2019	169.80	
100%	ALSO HLD AG	ALSN.S	143.80	+	+	u+	Could break above the high from January 2018 at 145 and signal 160 or higher.	11.06.2019	135.40	6.20%
100%	AMS	AMS.S	39.90	u+	uu+	uu+				
50%	APG SGA	APGN.S	273.50	-	u+	+				
94%	ARBONIA AG	ARBNO.S	12.96	+	+	do	Hold.	29.05.2019	11.75	10.30%
22%	ARUNDEL AG	ARONL.S	2.08	-	do	do				
17%	ARYZTA AG	ARYN.S	1.12	o	-	o				
44%	ASCOM N	ASCN.S	12.92	o	uo	+				
0%	ASMALLWORLD N	ASWN.S	2.09	d-	-	-				
89%	AUTONEUM N	AUTON.S	136.90	u+	+	+				
83%	BACHEM HOLD N	BANB.S	131.00	+	do	+	Hold.	02.04.2019	124.80	4.97%
78%	BALOISE HLD N	BALN.S	174.70	+	do	o				
67%	BARRY CALLEBAUT	BARN.S	1'974.00	+	o	-				
33%	BASELLAND KTBK	BLKB.S	910.00	-	do	+				
11%	BASILEA PHARMA	BSLN.S	36.84	-	-	uu+				
61%	BASLER KTBK PS	BSKP.S	73.40	-	uu+	uu+				
28%	BB BIOTECH ORD	BION.S	66.90	uo	-	u+				
89%	BC GENEVE P	BCGE.S	202.00	o	u+	+				
44%	BCV N	BCVN.S	763.00	uo	o	+				
94%	BELIMO HOLDING N	BEAN.S	6'040.00	+	+	+				
11%	BELL FOOD GROUP	BELL.S	280.00	uo	-	-				
83%	BELLEVUE GRP N	BBN.S	21.40	o	+	do				
72%	BERNER KB N	BEKN.S	233.00	o	o	+				
100%	BFW LIEGENSCH N	BLIN.S	43.40	u+	uu+	+				
100%	BK LINTH LLB AG	LINN.S	488.00	+	u+	+				
0%	BKW N	BKWB.S	66.10	-	dd-	-	Sell the position if 63 is broken.	22.05.2019	66.30	-0.30%
0%	BLACKSTONE RES	BLS.S	1.20	-	-	-				
100%	BOBST GRP N	BOBNN.S	72.15	u+	+	+	BUY only if the resistance at 74 is broken. Next target is 77 / 78.50 or 83.			
61%	BOSSARD N	BOS.S	151.40	o	o	+	Must rise above 158 to signal 163 / 167 or 172, possibly 181.			
83%	BQ CANT DU JURA	BCJ.S	56.50	+	+	dd-				
78%	BUCHER N	BUCN.S	335.00	+	u+	+				
17%	BURCKHARDT	BCHN.S	258.50	-	-	+				
56%	BURKHALTER AG	BRKN.S	77.40	u+	o	uu+				
39%	BVZ HOLDING AG	BVZN.S	920.00	o	o	-				
6%	CALIDA HLD N	CALN.S	28.50	-	-	uo				
44%	CASSIOPEA N	SKIN.S	0.00	o	uo	+				
100%	CEMBRA MONEY BAN	CMBN.S	95.45	+	+	+	BUY only if a long-term breakout occurs above 99.			
17%	CEVA LOGISTICS N	CEVAL.S	29.55	do	dd-	do				
0%	CHAM GROUP AG	CHAMA.S	413.00	d-	-	-				
22%	CI COM SA I	CIE.S	2.58	do	-	-				
28%	CICOR TECH	CICN.S	54.90	+	-	uo	Sell signal if 51 is broken. Could retrace to 45 before resuming the uptrend.	16.04.2019	54.10	1.48%
17%	CIE FIN TR I	CFT.S	0.00	-	-	u+				
50%	CLARIANT N	CLN.S	19.73	-	u+	+				
11%	COLTENE N	CLTN.S	88.90	-	-	uu+				
83%	COMET HOLDING	COTNE.S	95.45	+	uo	uu+				
28%	CONZZETA HLDNG I	CONC.S	833.00	uo	uo	-				
50%	COSMO PHARM N	COPN.S	93.60	uu+	-	u+				

Companies marked blue are constituent stocks of the Swiss Market Index SMI

SPI Index 200 constituent stocks - alphabetically (Co-La)

SCORE	COMPANY	RIC	PRICE	LT	MT	ST	COMMENT	DATE BOUGHT	PRICE BOUGHT	PROFIT or LOSS
78%	CPH CHEM&PAPER	CPHN.S	84.40	o	u+	+				
33%	CREALOGIX HLDG	CLXN.S	100.50	-	o	u+				
44%	CS GROUP AG	CSGN.S	11.73	uo	uo	uu+	see chart			
83%	DAETWYL I	DAE.S	151.20	do	+	+				
28%	DKSH N	DKSH.S	58.00	-	uo	uu+				
83%	DORMAKABA HOLD	DOKA.S	724.00	+	uu+	u+				
33%	DUFREY AG	DUFN.S	82.16	-	uo	u+				
94%	EDISUN POWER	ESUN.S	104.00	+	+	+				
56%	EFG INT N	EFGN.S	6.75	u+	uo	+				
33%	ELMA N	ELMN.S	412.00	+	d-	-				
33%	EMMI N	EMMN.S	915.50	+	dd-	d-				
78%	EMS-CHEMIE N	EMSN.S	632.00	+	+	do				
6%	EVOLVA HOLD AG	EVE.S	0.20	-	-	o				
50%	FEINTOOL N	FTON.S	69.40	-	u+	u+				
78%	FISCHER N	FIN.S	922.00	u+	u+	+				
89%	FLUGHAFEN ZURICH	FHZN.S	183.20	+	+	do	Must clear 190 to signal 205. Watch the supports at 182 and 179.	11.06.2019	173.30	5.71%
72%	FORBO N	FORN.S	1'726.00	+	+	do				
67%	GALENICA	GALE.S	50.65	o	o	o				
94%	GAM N	GAMH.S	4.53	+	+	uu+				
100%	GAVAZZI CARLO I	GAV.S	279.00	u+	+	uu+	ADD if 280 is broken.	22.05.2019	264.00	5.68%
94%	GEBERIT N1	GEBN.S	456.80	+	+	o	Hold.	18.06.2019	461.20	-0.95%
83%	GIVAUDAN N	GIVN.S	2'756.00	+	+	dd-	Hold.	18.06.2019	2800.00	-1.57%
33%	GLARNER KB N	GLKBN.S	29.80	o	-	do				
6%	GR KTBK PS	GRKP.S	1'435.00	-	-	uo				
11%	GRP MINOTERIES	GMI.S	360.00	-	d-	uu+				
50%	GURIT I	GUR.S	1'026.00	+	uo	uo				
11%	HELVETIA HLDG	HELN.S	122.70	o	d-	d-				
11%	HIAG IMMOBILIEN	HIAG.S	124.00	-	-	uu+				
89%	HIGHL EVNT & ENT	HLEE.S	0.00	u+	+	+				
33%	HOCHDORF N	HOCN.S	107.00	-	uo	u+				
83%	HUBER & S N	HUBN.S	82.90	+	+	+				
0%	HYPO BK LENZB N	HBLN.S	0.00	d-	-	dd-				
100%	IDORSIA N	IDIA.S	23.06	+	u+	u+	Hold.	24.04.2019	18.80	22.66%
50%	IMPLENIA N	IMPN.S	30.66	-	u+	uu+	BUY if the resistance cluster around 31.50 is broken.			
100%	INFICON N	IFCN.S	622.00	+	+	+	Hold.	09.01.2019	498.00	24.90%
78%	INTERROLL N	INRN.S	2'495.00	+	+	+				
61%	INTERSHOP N	ISN.S	501.00	uo	uo	+				
100%	INVESTIS N	IREN.S	69.80	+	+	+				
100%	IVF HARTMANN	VBSN.S	160.00	uu+	+	+				
83%	JULIUS BAER N	BAER.S	44.37	u+	u+	+				
72%	JUNGFRAUBAHN N	JFN.S	144.00	o	o	+				
67%	KARDEX I	KARN.S	173.20	+	+	o				
78%	KLINGELNBERG N	KLIN.S	35.65	uo	u+	uu+				
67%	KOMAX N	KOMN.S	217.60	-	+	u+				
50%	KTM INDUSTRIES/d	KTMI.VI	52.00	-	uo	uu+				
100%	KUDELSKI	KUD.S	6.59	+	uu+	u+	BUY if a breakout above 6.85 occurs and again if 7.15 is broken.			
100%	KUEHNE & NAGEL	KNIN.S	143.25	+	+	+	BUY if a major breakout above 147.50 / 151 occurs. Resistance is 161.			
0%	KUROS BIOSCIENCE	KURN.S	1.81	d-	-	d-				
11%	LAFARGEHOLCIM	LHN.S	47.58	do	-	-	Sell the position if 46.50 is broken.	18.06.2019	48.95	-2.80%
0%	LALIQUE	LLQ.S	41.60	d-	d-	dd-				
72%	LANDIS GYR	LANDI.S	79.25	+	+	do	Sell the position if 73 is broken.	18.06.2019	78.05	1.54%
83%	LASTMINUTE ORD	LMN.S	28.30	+	+	d-				
61%	LECLANCHE N	LECN.S	1.71	o	uu+	u+				

Companies marked blue are constituent stocks of the Swiss Market Index SMI

SPI Index 200 constituent stocks - alphabetically (La-Se)

SCORE	COMPANY	RIC	PRICE	LT	MT	ST	COMMENT	DATE BOUGHT	PRICE BOUGHT	PROFIT or LOSS
83%	LEM HOLDING N	LEHN.S	1'362.00	+	+	+	Hold.	11.02.2019	1166.00	16.81%
22%	LEONTEQ	LEON.S	34.14	-	uo	o				
11%	LIECH LANDBK	LLBN.S	63.50	-	-	u+				
67%	LINDT & SP N	LISN.S	79'800.00	o	+	+				
89%	LINDT & SP PS	LISP.S	7'150.00	+	+	+				
72%	LOGITECH	LOGN.S	39.70	u+	u+	+	BUY only if the resistance at 41.50 is broken. Next target is 44.50, 47, 50.			
83%	LONZA GRP AG N	LONN.S	331.70	+	+	u+	Hold.	11.06.2019	329.50	0.67%
6%	LUZERNER KB N	LUKN.S	442.50	-	-	o				
100%	MCH GROUP AG	MCHN.S	22.50	+	+	+	BUY signal if 23.90 is broken. Next resistance is 28 or 35.			
50%	MEDACTA GROUP	MOVE.S	87.40	-	u+	+				
100%	MEDARTIS	MEDA.S	59.10	+	+	+				
28%	MEIER TOBLER GRO	METG.S	0.00	o	-	u+				
11%	METALL ZUG	METN.S	2'210.00	-	-	u+				
17%	MEYER BURGER N	MBTN.S	0.51	o	-	uo				
83%	MIKRON N	MIKN.S	9.00	+	+	+				
44%	MOBILEZONE HLD I	MOZN.S	9.82	o	+	dd-	Hold.			
94%	MOBIMO HLDG	MOBN.S	262.50	+	+	+	BUY. Broke the major resistance at 258.	02.07.2019	263.00	
6%	MOLECULAR PARTNE	MOLN.S	14.56	-	-	uo				
67%	NESTLE SA	NESN.S	101.96	+	do	d-	see chart			
17%	NEWRON PHARMA N	NWRN.S	6.37	-	-	u+				
94%	NOVARTIS N	NOVN.S	91.28	+	+	do	see chart	24.05.2019	85.55	6.70%
50%	O FUSSLI N	OFN.S	91.00	u+	uo	do				
11%	OBSEVA SA/d	OBSV.O	11.18	-	-	+				
78%	OC OERLIKON CORP	OERL.S	11.99	uo	u+	+				
33%	ORASCOM DEV H	ODHN.S	15.70	-	uo	+	Add to the position. Forming a horizontal triangle from early 2018.	11.06.2019	13.96	12.46%
89%	ORIOR N	ORON.S	83.00	+	+	+				
78%	PANALPINA WELT	PWTN.S	227.20	+	+	+				
44%	PARGESA I	PARG.S	76.20	o	uo	+				
100%	PARTNERS GROUPAG	PGHN.S	776.00	u+	+	+	BUY if the long-term resistance at 790 is broken. Next res is 815, 860.			
100%	PEACH PROP	PEAN.S	34.00	+	+	+	Testing long-term resistance at 34. Next res is 35.50, 36.50 and 40 / 41.	27.06.2019	34.10	-0.29%
100%	PERFECT HOLDING	PRFN.S	0.0000	+	+	+				
100%	PERROT DUVAL I1	PEDU.S	136.00	+	+	+				
22%	PHOENIX I	PM.S	445.00	-	o	do				
83%	PLAZZA AG	PLANZ.S	249.00	+	o	+				
22%	POENINA	PNHO.S	46.00	-	uo	uo				
44%	POLYPHOR N	POLN.S	0.00	uo	uo	uu+				
89%	PRIVATE EQUITY N	PEHN.S	62.50	o	uu+	+				
94%	PSP CH PRPTY N	PSPN.S	115.80	+	+	u+				
6%	RELIEF THERAPEUT	RLFB.S	0.0022	-	-	o				
94%	RICHEMONT N	CFR.S	82.40	+	+	+	see chart	04.06.2019	75.60	8.99%
94%	RIETER N	RIEN.S	149.00	+	+	+	BUY only if the resistance at 159 is broken. Next target is 172 or 195.			
94%	ROCHE HOLDING AG	ROG.S	280.65	+	+	+	see chart	24.05.2019	272.10	3.14%
100%	ROMANDE ENERGIE	HREN.S	1'240.00	+	+	+	Hold.	10.09.2018	1230.00	0.81%
83%	SANTHERA PHARMA	SANN.S	15.52	+	u+	+	Hold.	09.04.2019	16.18	-4.08%
33%	SCHAFFNER N	SAHN.S	227.00	-	uo	u+				
100%	SCHINDLER N	SCHN.S	215.40	+	+	+				
94%	SCHINDLER PS	SCHP.S	219.80	+	+	+	BUY if a break above 223.50 occurs. ADD more aggressively if 229 is cleared.			
6%	SCHLATTER N	STRN.S	37.80	-	-	o				
33%	SCHMOLZ+BICKENB	STLN.S	0.45	-	o	+				
50%	SCHWEITER I	SWTQ.S	922.00	-	uu+	u+				
0%	SENSIRION N	SENSI.S	33.55	-	dd-	dd-				
39%	SFS GROUP	SFSN.S	82.85	uo	o	o				
0%	SGS N	SGSN.S	2'488.00	d-	-	-				

Companies marked blue are constituent stocks of the Swiss Market Index SMI

SPI Index 200 constituent stocks - alphabetically (Sf-Z)

SCORE	COMPANY	RIC	PRICE	LT	MT	ST	COMMENT	DATE BOUGHT	PRICE BOUGHT	PROFIT or LOSS
0%	SIEGFRIED N	SFZN.S	357.00	-	-	-				
89%	SIG COMB GRP N	SIGNC.S	11.06	+	+	+	BUY if 11.40 is cleared. Next target is 11.80, 12.10 or 13.30.			
94%	SIKA	SIKA.S	165.95	+	+	+	Hold.	15.04.2019	147.55	12.47%
33%	SNB N	SNBN.S	5'350.00	do	do	do				
50%	SONOVA H AG	SOON.S	222.60	+	do	-				
61%	SPICE PRIV AG	SPCE.S	22.00	+	o	uu+				
17%	ST GALLER KB N	SGKN.S	438.50	-	uo	-				
33%	STADLER RAIL	SRAIL.S	46.18	-	u+	d-	Appears to be capped by 47. New correction with support at 45.60, 44.60 and 43.			
89%	STARRAG N	STGN.S	53.00	u+	+	+				
78%	STRAUMANN HLD N	STMN.S	877.80	+	+	+				
100%	SULZER N	SUN.S	105.20	+	+	+				
78%	SUNRISE N	SRCG.S	72.90	o	+	u+				
50%	SWATCH GROUP I	UHR.S	277.20	-	u+	+	see chart	18.06.2019	257.80	7.53%
33%	SWATCH GROUP N	UHRN.S	52.10	-	o	+				
100%	SWISS FIN&PROP	SFPN.S	92.50	+	u+	+				
78%	SWISS LIFE HLDG	SLHN.S	487.70	+	+	+	Hold.	12.06.2019	474.10	2.87%
100%	SWISS PRIME SITE	SPSN.S	85.65	+	+	+	Add to the position if 86.50 and 87.70 is broken.	09.01.2019	82.20	4.20%
94%	SWISS RE N	SRENH.S	100.80	+	+	o				
50%	SWISSCOM N	SCMN.S	489.30	+	do	d-				
78%	SWISSQUOTE GRP N	SQN.S	40.22	uo	+	+				
78%	TAMEDIA N	TAMN.S	110.20	uo	u+	uu+				
100%	TECAN HLD N	TECN.S	256.40	+	+	+				
67%	TEMENOS N	TEMN.S	177.90	+	do	o				
0%	THURGAUER KB PS	TKBP.S	105.00	-	-	-				
17%	TITL BN BERG N	TIBN.S	350.00	-	-	+				
78%	TORNOS HOLDING N	TOHN.S	8.77	+	+	do				
100%	U-BLOX N	UBXN.S	82.75	uu+	+	+	Failed to clear 88. Must hold 80 for the turnaround to continue.			
33%	UBS GROUP N	UBSG.S	11.67	-	uo	uu+				
89%	VALARTIS GROUP	VLRT.S	10.80	o	u+	uu+				
0%	VALIANT N	VATN.S	106.20	-	-	dd-				
28%	VALORA N	VALN.S	252.50	do	do	d-	Hold.	03.05.2019	267.15	-5.48%
28%	VARIA US PROP	VARN.S	36.50	o	-	+				
100%	VAT GROUP N	VACN.S	122.90	+	u+	+	BUY only if 128 is cleared.			
72%	VAUDOISE VERS N	VAHN.S	498.00	o	o	+				
0%	VETROPACK I	VET.S	2'045.00	-	-	-				
89%	VIFOR PHARMA	VIFN.S	143.30	+	u+	uu+	Hold.	11.06.2019	143.10	0.14%
0%	VILLARS N	VILN.S	780.00	-	-	-				
0%	VON ROLL I	ROL.S	1.15	d-	-	-				
61%	VONTOBEL N	VONN.S	54.95	uo	uu+	u+				
89%	VP BANK AG	VPBN.S	157.40	+	+	+				
0%	VZ HOLDING N	VZN.S	262.00	-	-	-				
6%	WALLISER KTBK	WKB.S	113.50	-	-	uo				
28%	WARTECK N	WARN.S	1'860.00	d-	uo	+				
17%	WISEKEY N	WIHN.S	2.46	-	-	u+				
100%	YPSOMED HOLDING	YPSN.S	137.60	+	+	+	BUY if 139 is broken. Resistance is 147 or 164.			
78%	ZEHNDER I	ZEHN.S	35.75	do	+	do				
33%	ZUEBLIN N	ZUBN.S	26.20	+	dd-	-				
83%	ZUG ESTATE HLD	ZUGN.S	1'820.00	+	do	+				
67%	ZUGER KB I	ZG.S	0.00	o	do	+				
89%	ZUR ROSE GROUP N	ROSEG.S	101.40	+	+	u+	BUY if the resistance cluster around 104 is broken. Next target is 107, 114.			
94%	ZURICH INSURANCE	ZURN.S	344.30	+	+	+				
78%	ZWAHLEN & MAYR	ZWM.S	260.00	o	+	do				

Companies marked blue are constituent stocks of the Swiss Market Index SMI

ABB – 240-Minute chart

The chart of ABB marked three points, based on which the key resistance levels have to be calculated. These points are the low in December 2018, the high in April 2019 and the low in on 31.5.2019. The respective Fibonacci resistance levels are 20.30, 20.55, 20.90, 21.20 and 21.50. The most important ones are 20.30 and 21.50. A break of 21.50 would signal 23.60. Traders and investors hold from 18.75 and 19.25. Add to the position if 20.30 is cleared. Sell signals will be triggered if 18.70 and 17.90 are broken.



ALCON – 30-Minute chart

Alcon managed to hold the support at 57.40 and turned up. This is the rise, which I had expected to unfold from the mid-June low.

Add to the position if 61.30 and 62.10 is broken. A break of 63.50 will signal 67.50.
Sell only if 57 is broken.



CS GROUP – 240-Minute chart

CSG has remained below resistance at 12 / 12.10 during the entire month of June. Unless it breaks above 12.60 and 13.50 it will remain at risk of resuming the downtrend below 10.90 or 10.30, possibly falling to the secular support at 8.90.

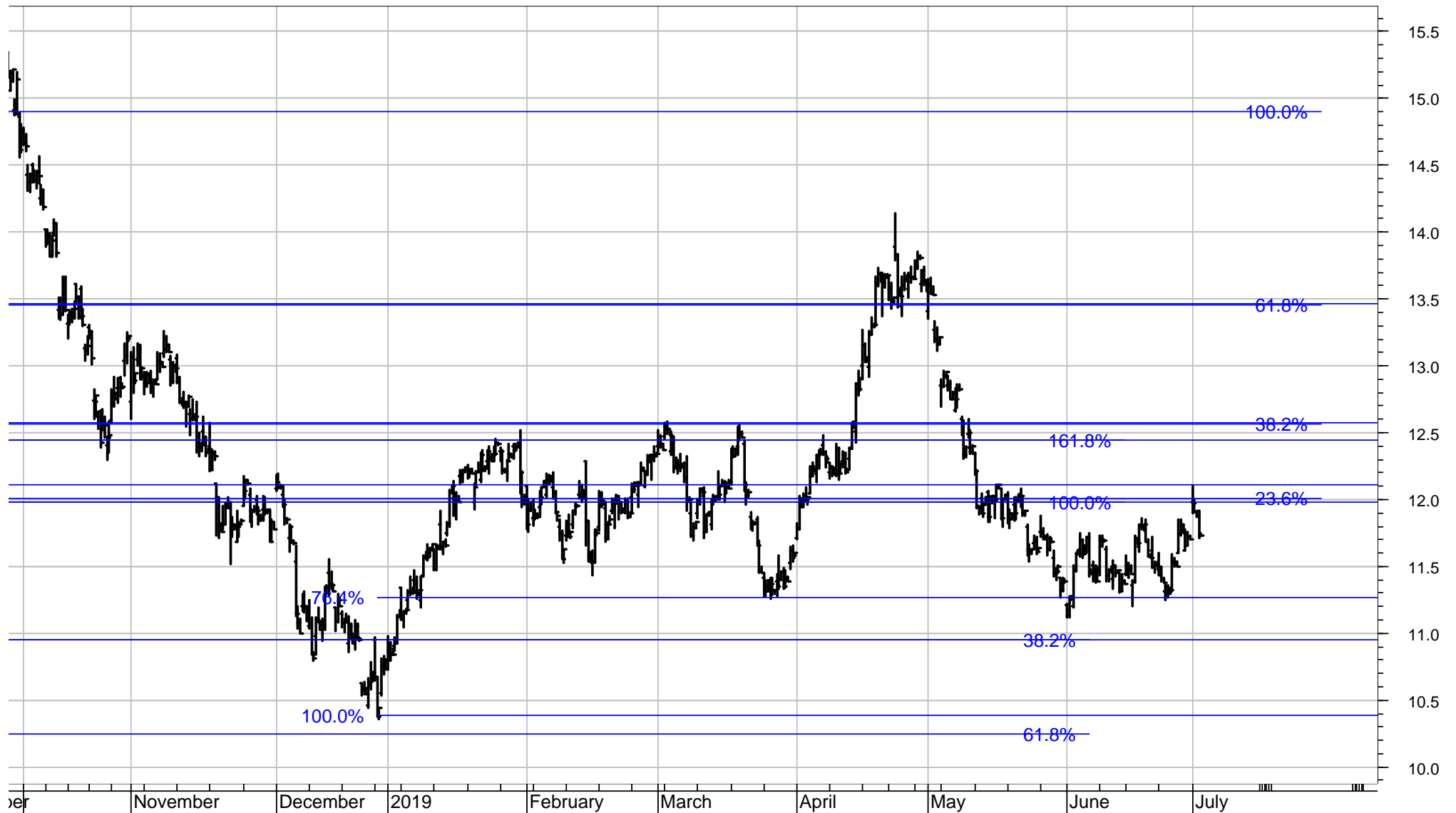

LAFARGEHOLCIM

LHN remains in the medium-term downtrend. A break of 47 will activate the support at 45 / 44. A break of 44 will signal the resumption of the downtrend to or below the low from December. I would sell the position if 46.50 and 44 is broken.

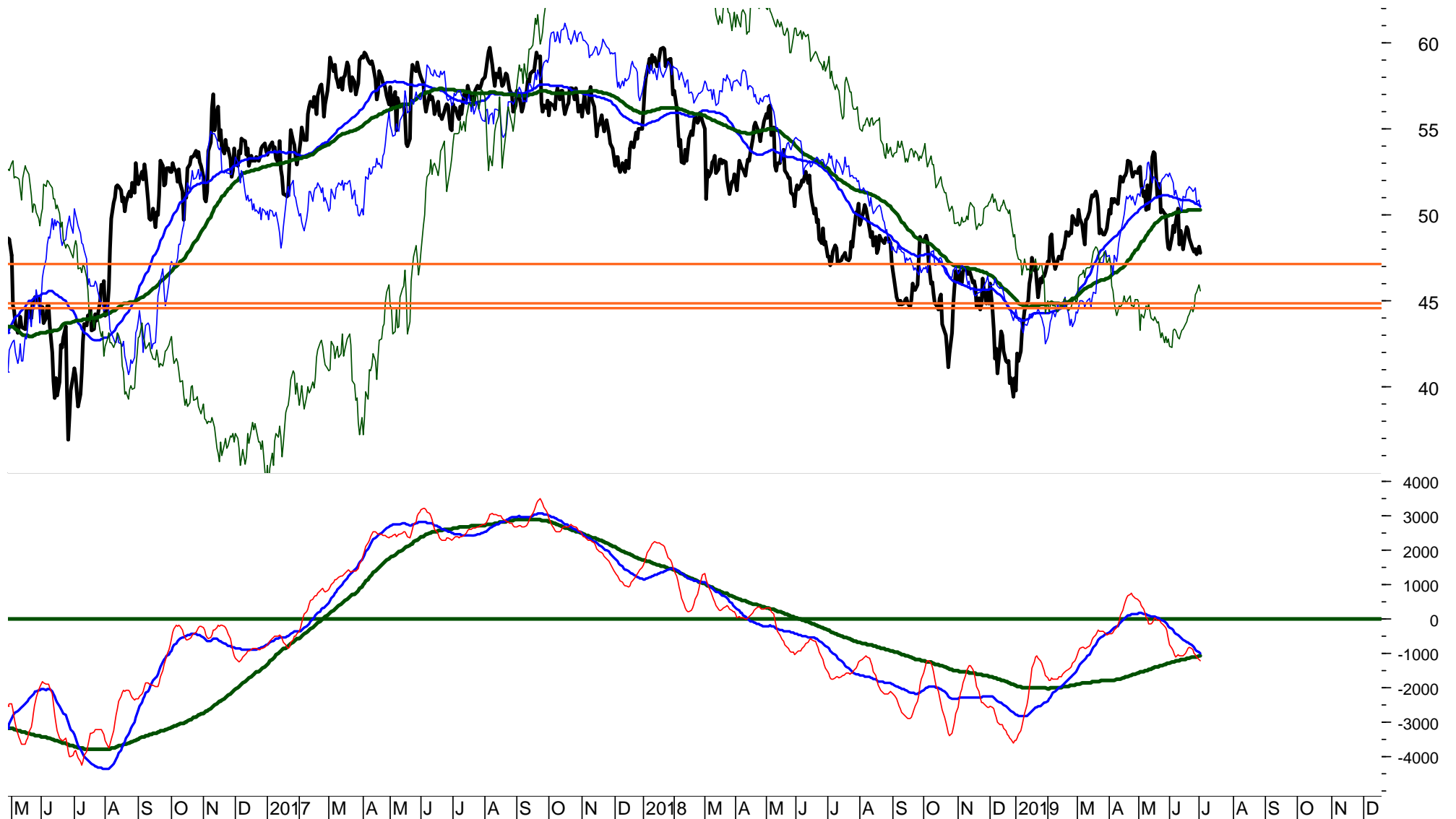

LOGITECH – 240-Minute chart

Logitech appears to be capped by the major resistance at 41.
It would have to break 41 to signal 43, 44.50 or 50.
Next, it could well test the supports at 38, 36.30 or 33.50.

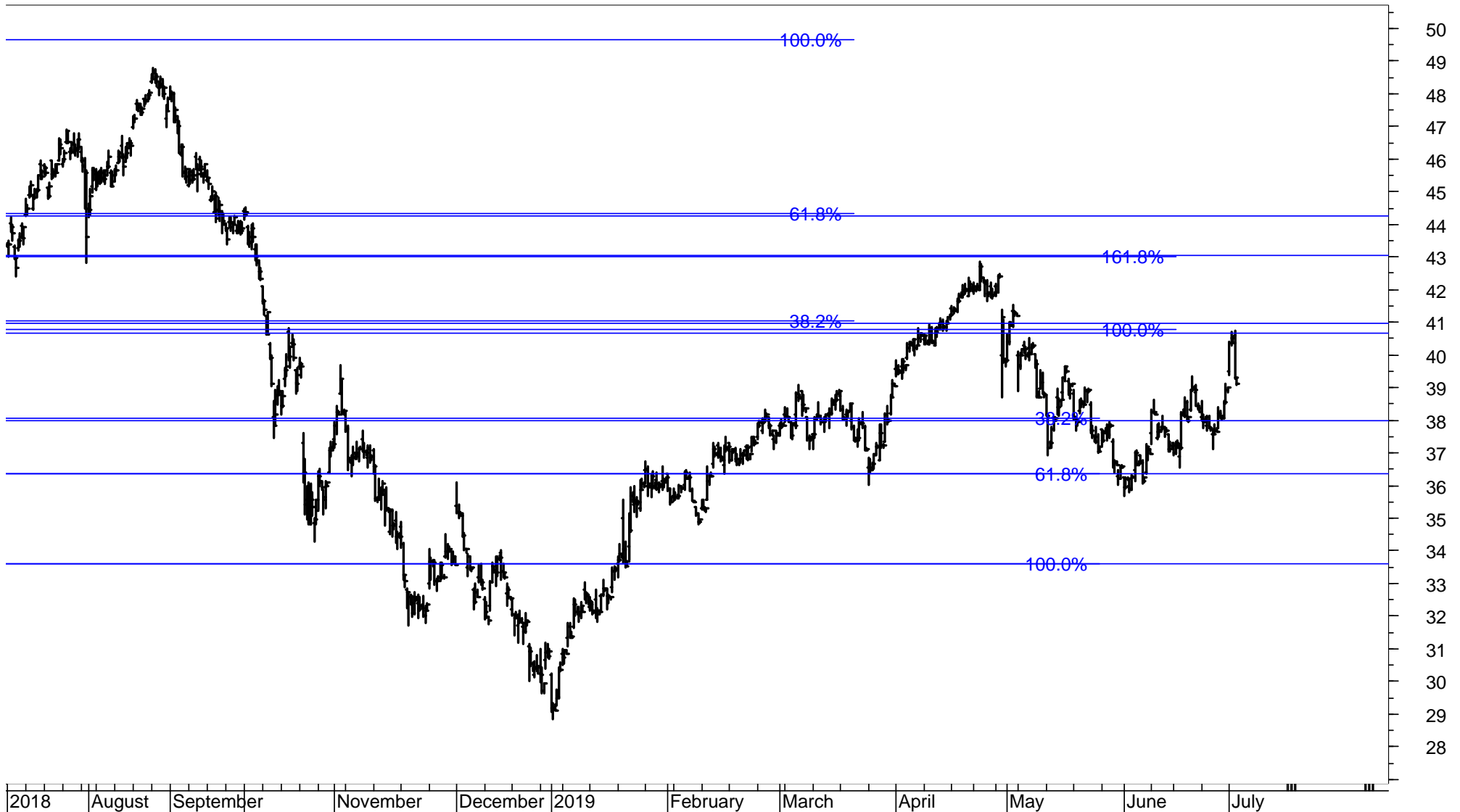

NESTLE

The uptrend has lost strength since the low in April. This is evident by the overlapping of the higher-highs compared to the correction-lows.

Resistance is at 102.50 / 102.80. Supports are 99.50 / 99 and 98 / 97.70.

Clearly, a break of 99.50 / 99 will signal the start of a more sizable correction.

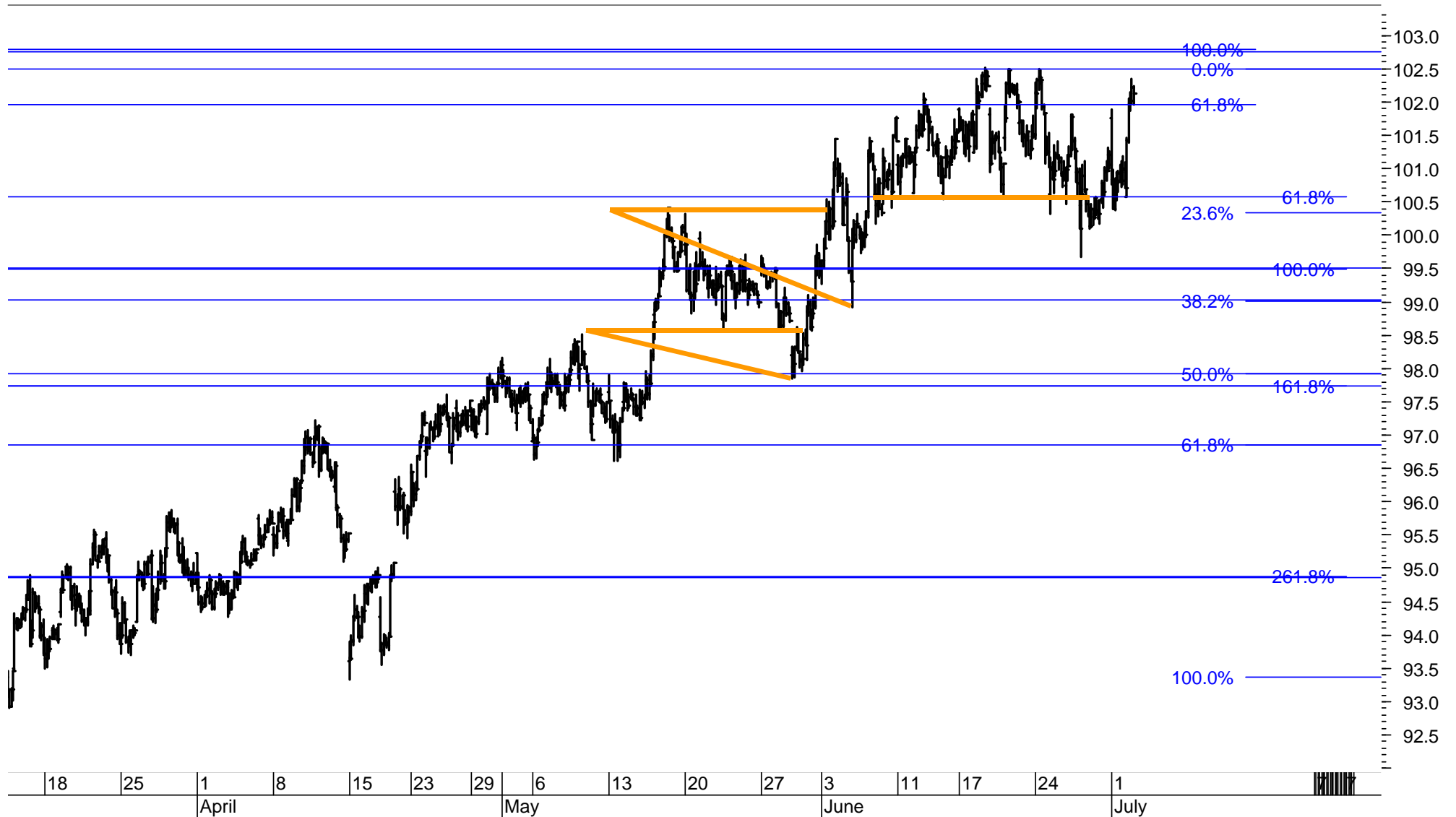

NOVARTIS

Novartis is close to long-term resistance at 92.50 / 94.

A break of this range will activate the next long-term resistance at 99 to 102.

A clear break of the high from 2015 would signal a new upside potential to 113 / 115.



ORASCOM

Orascom is forming a Horizontal Triangle.

It is presently testing resistance at 16, a break of which will signal 17, a break of which will signal 19 or 22.50.

Supports are 14.40, 13.40 and 11.90.



RICHEMONT

Richemont could signal a new upside potential to 100 or above, but only if 85 / 87 can be broken.

Supports are 75 and 70.

Given that a failure to break 87 is quite likely to have occurred, I would sell the position and take the profit of 9%, or, sell if the support at 78 is broken.

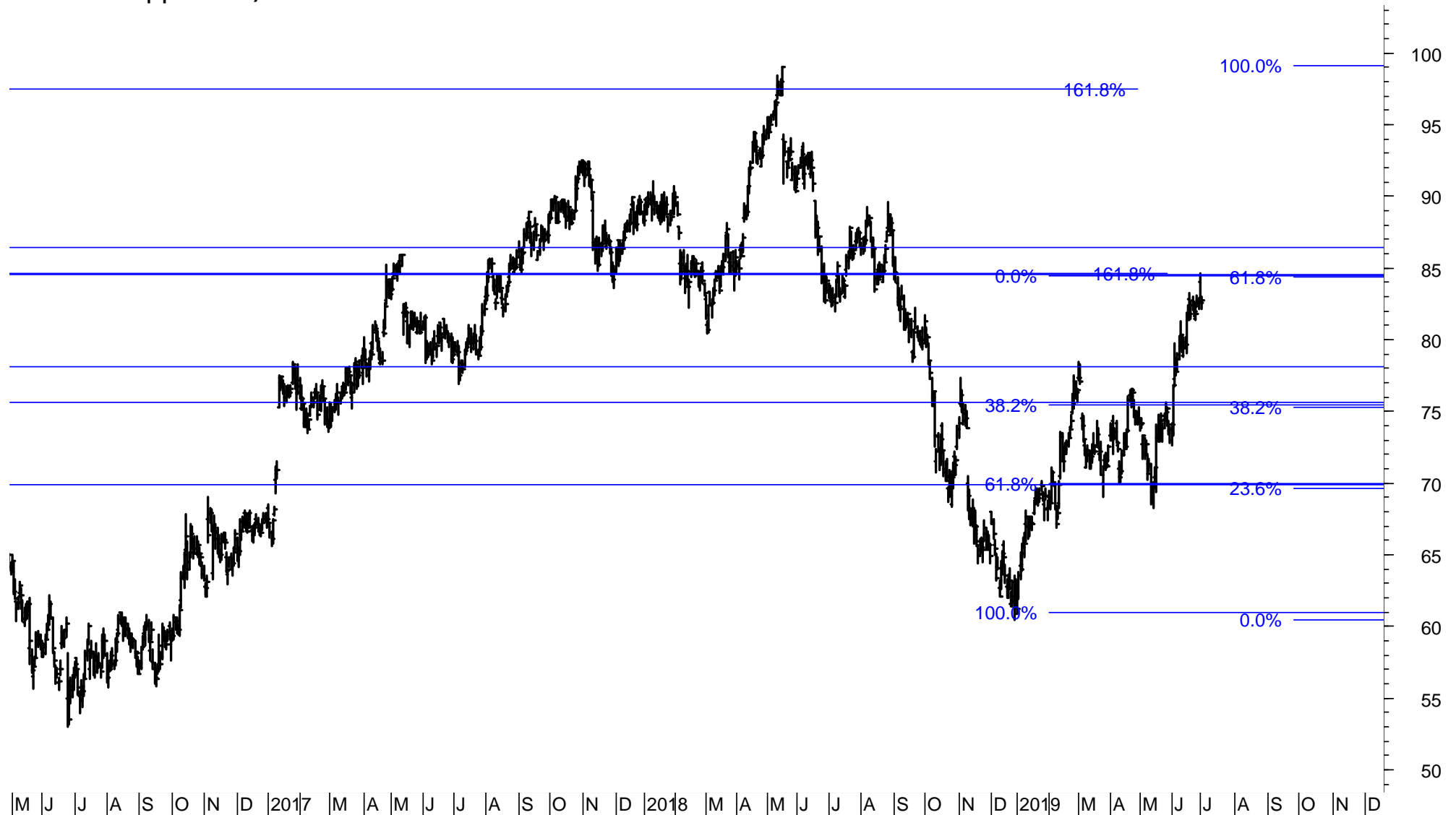

ROCHE GS

Roche is testing the high from February 2019. It will meet quite a few resistance levels if it rises to a new high. These levels are at 285 / 289, 295 and 303. There is no resistance thereafter until 320. Notice also that the resistance 295 / 303 is in the region of the previous all-time high at 296 from December 2014.

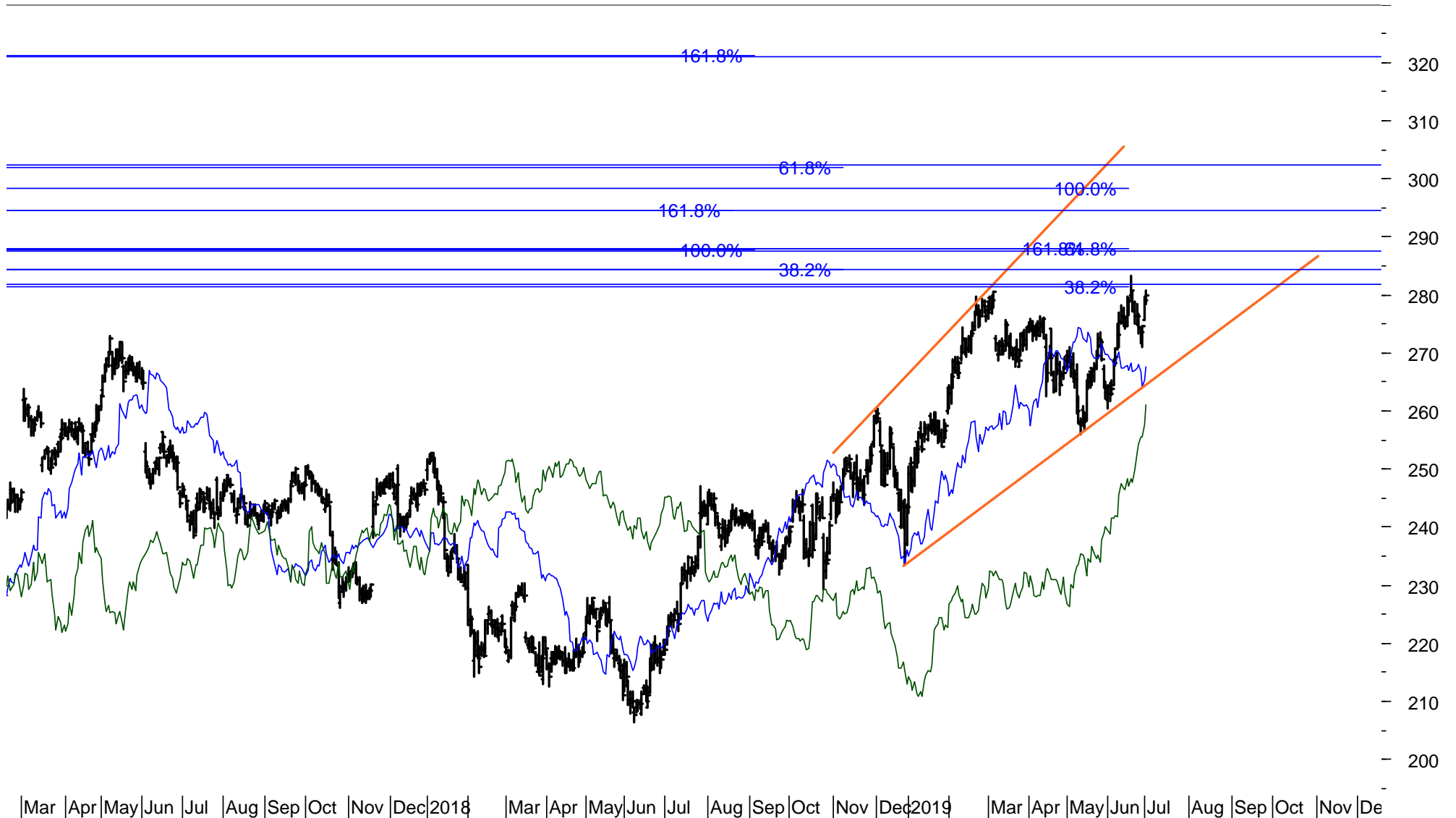

SWATCH GROUP

Swatch broke the resistance at 276 / 278 but failed to clear 287.
It entered another correction with supports at 275, 263 / 258 and 248 / 241.
I will stop the position at 271 and sidestep a possible decline to the low from May.
UHR will have to rise above 287 / 295 to signal a long-term upturn.

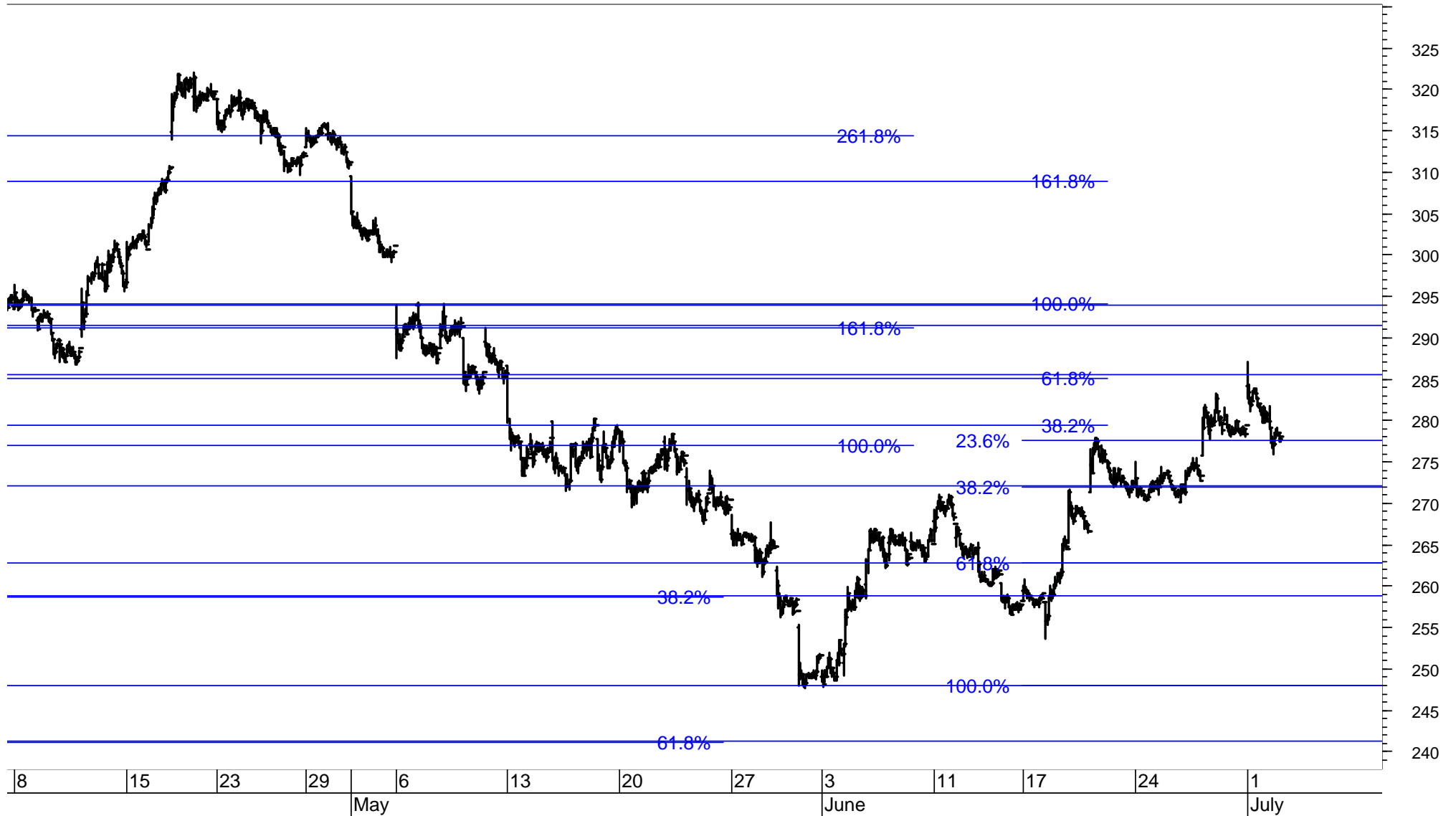

Eurostoxx 200 stocks – listed alphabetically (A-Dano)

SCORE	COMPANY	RIC	PRICE	LT	MT	ST	COMMENT	DATE	PRICE	PROFIT
								BOUGHT	BOUGHT	or LOSS
83%	A P MOLLER MAERSK B	MAERSKb.CO	8'068.00	+	u+	+				
94%	AAK	AAK.ST	176.95	+	+	+				
50%	ABN AMRO BANK	ABNd.AS	19.07	-	uu+	uu+				
100%	ACCOR	ACCP.PA	38.16	u+	+	+	BUY. The downtrend from 54 in May 2018 has bottomed.			
100%	ADIDAS (XET)	ADSGn.DE	274.35	+	+	u+				
11%	ADYEN	ADYEN.AS	665.80	O	-	-				
72%	AENA SME	AENA.MC	174.60	+	+	do	Hold.	23.01.2019	145.45	20.04%
94%	AIR LIQUIDE	AIRP.PA	122.65	+	+	+				
78%	AIRBUS	AIR.PA	124.30	+	+	do				
33%	AKER BP	AKERBP.OL	259.00	-	uo	+				
39%	ALFA LAVAL	ALFA.ST	205.30	uo	uo	+				
78%	ALLIANZ (XET)	ALVG.DE	214.20	+	+	+	BUY. Has just broken the resistance at 213 and signaled 219 / 224 or possibly 240.	02.07.2019	214.20	
89%	AMADEUS IT GROUP	AMA.MC	71.44	u+	uu+	uu+	BUY. Close to breaking upwards from the last 4 months of consolidation.	02.07.2019	71.44	
33%	AMBU B	AMBUb.CO	109.50	-	uo	uu+				
94%	ANGLO AMERICAN	AAL.L	2'266.00	+	+	+				
78%	ANHEUSER-BUSCH INB	ABI.BR	78.30	+	+	+				
44%	ARCELORMITTAL	MT.AS	15.94	-	u+	+				
100%	ASML HOLDING	ASML.AS	189.36	+	+	+				
94%	ASSA ABLOY B	ASSAb.ST	211.80	+	+	+				
78%	ASSICURAZIONI GENER	GASI.MI	16.63	+	do	+				
28%	ASSOCIATED BRIT. FOO	ABF.L	2'425.00	+	-	uo				
83%	ASTRAZENECA	AZN.L	6'469.00	+	+	+	BUY. Breaking the previous higher-highs at 6100 to 6500. Resistance is 6900.	02.07.2019	6469.00	
94%	ATLAS COPCO A	ATCOa.ST	301.50	+	+	+				
78%	AXA	AXAF.PA	23.24	+	+	+				
44%	BANCO SANTANDER	SAN.MC	4.12	O	uo	uu+				
89%	BANK POLSKA KASA OP	PEO.WA	112.65	+	+	do				
33%	BARCLAYS	BARC.L	152.52	-	uo	uu+				
44%	BASF (XET)	BASFn.DE	63.96	uo	O	u+				
89%	BAYER (XET)	BAYGn.DE	61.31	uu+	+	+	Must rise above 62 to signal 66 and a long-term turnaround if 66 is cleared.			
28%	BBV.ARGENTARIA	BBVA.MC	4.97	O	-	uu+				
89%	BEIERSDORF (XET)	BEIG.DE	106.15	+	+	O				
94%	BHP GROUP	BHPB.L	2'032.50	+	+	+				
33%	BMW (XET)	BMWG.DE	65.10	-	uo	+				
28%	BNP PARIBAS	BNPP.PA	42.09	O	-	u+				
50%	BOLIDEN ORD SHS	BOL.ST	240.65	+	O	+				
72%	BP	BP.L	557.90	O	O	+				
33%	BRITISH AMERICAN TO	BATS.L	2'861.50	u+	-	uu+				
0%	BT GROUP	BT.L	195.40	-	-	-				
50%	CARLSBERG B	CARLb.CO	878.00	+	do	d-				
39%	CASTELLUM	CAST.ST	179.35	do	do	-	Sell signals triggered. The uptrend from October 2018 has topped.			
72%	CD PROJECT RED	CDR.WA	216.60	u+	uu+	uu+				
78%	CHRISTIAN DIOR	DIOR.PA	457.00	+	+	+				
0%	CHRISTIAN HANSEN HC	CHRH.CO	629.60	dd-	dd-	d-	Sold off sharply. Take the loss of 4.4%.			
67%	COLOPLAST B	COLOB.CO	767.40	+	+	u+				
94%	COMPASS GROUP	CPG.L	1'899.50	+	+	do				
39%	CONTINENTAL (XET)	CONG.DE	127.34	O	O	do				
67%	COVESTRO (XET)	1COV.DE	44.91	-	u+	+				
83%	CRH (DUB)	CRH.I	29.19	+	uu+	uu+				
39%	DAIMLER (XET)	DAIGN.DE	48.81	O	uo	uu+				
78%	DANONE	DANO.PA	74.24	+	+	do				

Eurostoxx 200 stocks – listed alphabetically (Dans-Inf)

SCORE	COMPANY	RIC	PRICE	LT	MT	ST	COMMENT	DATE	PRICE	PROFIT
								BOUGHT	BOUGHT	or LOSS
11%	DANSKE BANK	DANSKE.CO	104.75	-	-	uu+				
67%	DASSAULT SYSTEMES	DAST.PA	143.35	+	+	+				
78%	DEUTSCHE BANK (XET)	DBKgn.DE	6.76	o	uu+	+				
89%	DEUTSCHE BOERSE (XET)	DB1gn.DE	127.90	+	+	u+	Hold.	22.05.2019	122.80	4.15%
83%	DEUTSCHE POST (XET)	DPWgn.DE	29.20	+	u+	+				
50%	DEUTSCHE TELEKOM (XET)	DTEgn.DE	15.24	+	do	d-				
67%	DIAGEO	DGE.L	3'372.00	+	+	dd-				
100%	DNB	DNB.OL	163.05	u+	u+	+				
89%	DOMETIC GROUP	DOMETIC.ST	93.14	+	+	do				
94%	DSV 'B'	DSV.CO	649.00	+	+	+				
39%	E.ON N (XET)	EONGn.DE	9.61	do	do	d-	BUY only if the resistance at 10.10 is broken.			
0%	EDF	EDF.PA	11.01	-	-	-				
94%	ELECTROLUX B	ELUXb.ST	237.10	+	+	+				
89%	ELEKTA B	EKTab.ST	135.80	+	+	+				
50%	ENDESA	ELE.MC	22.77	+	do	dd-				
89%	ENEL	ENEI.MI	6.13	+	+	do				
94%	ENGIE	ENGIE.PA	13.44	+	+	+				
50%	ENI	ENI.MI	14.64	-	u+	+				
72%	EPIROC A	EPIRa.ST	97.48	+	+	+				
33%	EQUINOR	EQNR.OL	173.20	-	uo	+				
11%	ERICSSON B	ERICb.ST	88.34	do	d-	-				
89%	ESSILORLUXOTTICA	ESLX.PA	113.60	+	+	+				
67%	ESSITY B	ESSITYb.ST	287.70	+	+	d-				
39%	FABEGE	FABG.ST	142.45	+	do	d-				
67%	FASTIGHETS BALDER B	BALDb.ST	314.00	+	do	dd-				
94%	FERRARI (MIL)	RACE.MI	144.05	+	+	+				
94%	FIAT CHRYSLER AUTOS	FCHA.MI	12.35	+	+	+				
61%	FRESENIUS (XET)	FREG.DE	48.63	o	uo	+				
72%	FRESENIUS MED. CARE (XET)	FMEG.DE	70.38	o	uu+	+				
78%	GENMAB	GEN.CO	1'209.00	+	+	+				
89%	GETINGE B	GETIb.ST	146.45	+	+	do				
50%	GJENSIDIGE FORSIKRING	GJFS.OL	172.35	+	do	d-				
83%	GLAXOSMITHKLINE	GSK.L	1'590.40	+	+	do				
28%	GLENORE	GLEN.L	277.70	d-	o	+				
39%	GN STORE NORD	GN.CO	319.90	u+	-	uu+				
78%	HEIDELBERGCEMENT (XET)	HEIG.DE	71.80	+	+	+				
78%	HEINEKEN	HEIN.AS	98.30	+	+	do				
83%	HEINEKEN HOLDING	HEIO.AS	92.50	+	+	+				
61%	HENKEL PREF. (XET)	HNKG.DE	86.10	-	uu+	uo				
67%	HERMES INTL.	HRMS.PA	634.80	+	+	+				
83%	HEXAGON B	HEXAb.ST	523.20	+	+	+				
61%	HEXPOL B	HPOLb.ST	76.70	-	u+	u+				
100%	HSBC HOLDINGS	HSBA.L	661.80	u+	uu+	uu+				
78%	HUSQVARNA B	HUSQb.ST	85.92	+	do	do				
67%	IBERDROLA	IBE.MC	8.74	+	+	dd-				
94%	ICA GRUPPEN	ICAA.ST	400.90	+	+	do				
0%	IMPERIAL BRANDS	IMB.L	1'888.40	-	-	-				
100%	INDITEX	ITX.MC	26.45	u+	u+	+				
78%	INDUSTRIVARDEN A	INDUa.ST	214.20	+	+	+				
33%	INFINEON TECHS. (XET)	IFXgn.DE	16.20	-	uo	+				

Eurostoxx 200 stocks – listed alphabetically (Ing-Royal Dutch)

SCORE	COMPANY	RIC	PRICE	LT	MT	ST	COMMENT	DATE	PRICE	PROFIT
								BOUGHT	BOUGHT	or LOSS
44%	ING GROEP	INGA.AS	10.23	O	uo	uu+				
100%	INNOGY (XET)	IGY.DE	41.98	+	+	u+				
17%	INTESA SANPAOLO	ISP.MI	1.87	O	-	do				
78%	INVESTOR B	INVEb.ST	449.30	+	+	+				
56%	ISS	ISS.CO	200.10							
6%	JYSKE BANK	JYSK.CO	230.40	-	-	uo				
28%	KBC GROUP	KBC.BR	58.34	uo	-	uu+				
67%	KERING	PRTP.PA	525.10	+	+	+				
78%	KGHM	KGH.WA	104.10	+	+	+				
67%	KINDRED GROUP SDR	KINDSdb.ST	78.48	-	uu+	uu+				
17%	KINNEVIK B	KINVb.ST	243.00	O	-	uo				
94%	KONE 'B'	KNEV.HE	51.92	+	+	+	Sell signal if 50 is broken.	16.04.2019	47.50	9.31%
0%	KONINKLIJKE AHOLD D	AD.AS	19.89	-	-	-				
89%	LINDE (XET)	LINI.DE	178.80	+	+	do				
11%	LLOYDS BANKING GRO	LLOY.L	57.23	O	-	-				
39%	LOOMIS B	LOOMb.ST	320.60	O	uo	-				
72%	L'OREAL	OREP.PA	249.30	+	+	do				
0%	DEUTSCHE LUFTHANSA	LHAG.DE	14.98	-	-	-				
89%	LUNDIN PETROLEUM	LUPE.ST	297.80	u+	u+	+				
78%	LVMH	LVMH.PA	374.60	+	+	+				
78%	MICHELIN	MICP.PA	112.10	+	+	+				
44%	MERCK KGAA (XET)	MRCG.DE	93.82	-	u+	+				
72%	MUENCHENER RUCK. (X)	MUVGn.DE	222.70	+	do	do				
94%	NATIONAL GRID	NG.L	839.10	+	+	do				
0%	NATURGY ENERGY	NTGY.MC	24.26	d-	-	d-	Major sell signal triggered.			
44%	NESTE	NESTE.HE	30.41	O	uo	uu+				
94%	NIBE INDUSTRIER B	NIBEb.ST	139.75	+	+	+				
17%	NOKIA	NOKIA.HE	4.41	-	uo	-				
6%	NORDEA BANK (OME)	NDASE.ST	68.36	-	-	uo				
17%	NORSK HYDRO	NHY.OL	31.50	-	-	uu+				
94%	NOVO NORDISK 'B'	NOVOb.CO	340.35	+	+	O				
28%	NOVOZYMES B	NZYMb.CO	311.00	uo	-	u+				
0%	ORANGE	ORAN.PA	13.86	-	d-	dd-				
100%	ORKLA	ORK.OL	76.44	+	+	u+				
94%	ORSTED	ORSTED.CO	570.20	+	+	do				
61%	PANDORA	PNDORA.CO	240.70	uo	uu+	u+				
83%	PERNOD-RICARD	PERP.PA	162.85	+	+	+				
39%	PEUGEOT	PEUP.PA	21.66	O	O	+				
100%	PHILIPS ELTN.KONINKL	PHG.AS	38.94	+	+	+	BUY if 39.80 is cleared. Target is 41 to 44.			
94%	PKO BANK	PKO.WA	42.81	+	+	do				
28%	PLKNC.NAFTOWY ORL	PKN.WA	90.48	-	uo	u+				
22%	POLISH OIL AND GAS	PGN.WA	5.30	-	O	do				
100%	PRUDENTIAL	PRU.L	1'735.00	+	+	+				
89%	PZU GROUP	PZU.WA	43.02	+	+	do				
11%	RECKITT BENCKISER GF	RB.L	6'162.00	do	d-	-				
94%	RELX	REL.L	1'932.00	+	+	do				
50%	REPSOL YPF	REP.MC	14.10	-	uu+	uu+				
100%	RIO TINTO	RIO.L	4'915.50	+	+	+				
33%	ROYAL BANK OF SCTL.	RBS.L	222.00	-	uo	uu+				
67%	ROYAL DUTCH SHELL A	RDSa.AS	29.01	+	+	do	Hold.	09.04.2019	29.05	-0.15%

Eurostoxx 200 stocks – listed alphabetically (Royal Unibrew-Z)

SCORE	COMPANY	RIC	PRICE	LT	MT	ST	COMMENT	DATE	PRICE	PROFIT
								BOUGHT	BOUGHT	or LOSS
11%	RWE (XET)	RWEG.DE	21.91	O	-	-				
72%	SAAB B	SAABb.ST	304.60	uo	+	+				
83%	SAFRAN	SAF.PA	129.15	+	+	+				
17%	SALMAR	SALM.OL	372.20	-	-	u+				
94%	SAMPO 'A'	SAMPO.HE	41.41	+	+	do				
94%	SANDVIK	SAND.ST	173.35	+	+	+				
94%	SANOFI	SASY.PA	76.83	+	+	do	BUY. Should break upwards from the trading range from January 2018 at 80. Stop 72.	02.07.2019	76.83	
11%	SANTANDER BANK POL	SPL1.WA	369.80	O	d-	d-				
100%	SAP (XET)	SAPG.DE	122.26	+	+	+				
78%	SCHIBSTED A	SBSTA.OL	239.90	uo	uu+	uu+				
100%	SCHNEIDER ELECTRIC	SCHN.PA	80.74	+	+	+				
72%	SECURITAS B	SECUB.ST	164.60	+	do	O				
78%	SIEMENS (XET)	SIEGn.DE	106.00	+	do	+	Hold.	03.04.2019	100.10	5.89%
61%	SIEMENS (XET) HEALTH	SHLG.DE	37.03	do	do	do				
72%	SIMCORP	SIM.CO	645.00	+	uo	u+				
39%	SKANDINAVISKA ENSKI	SEBa.ST	87.36	O	do	O				
78%	SKANSKA B	SKAb.ST	168.65	+	u+	u+				
94%	SKF B	SKFb.ST	171.10	+	+	+				
17%	SOCIETE GENERALE	SOGN.PA	22.23	-	-	u+				
100%	STANDARD CHARTERED	STAN.L	713.40	+	+	u+				
0%	STOREBRAND	STB.OL	63.14	-	-	-				
56%	SUBSEA 7	SUBC.OL	104.90	O	uo	+				
89%	SVENSKA CELLULOOSA A	SCAb.ST	82.52	uu+	uu+	+				
17%	SVENSKA HANDELSBAN	SHBa.ST	93.00	-	-	+				
44%	SWEDBANK A	SWEDa.ST	142.75	-	u+	uu+				
0%	SWEDISH MATCH	SWMA.ST	403.00	-	-	-				
61%	SWEDISH ORPHAN BIO	SOBIV.ST	184.15	-	+	+				
78%	TELE2 B	TEL2b.ST	135.10	+	+	do				
28%	TELEFONICA	TEF.MC	7.27	O	uo	-				
50%	TELENOR	TEL.OL	182.55	+	do	dd-				
83%	TELIA COMPANY	TELIA.ST	42.21	u+	+	u+				
44%	TESCO	TSCO.L	231.40	O	uo	+				
89%	TGS-NOPEC GEOPHS.	TGS.OL	245.50	+	+	+				
83%	THALES	TCFP.PA	107.90	+	+	+				
78%	THYSSENKRUPP (XET)	TKAG.DE	12.90	uo	u+	uu+				
89%	TOTAL	TOTF.PA	49.78	O	+	+				
28%	TRELLEBORG B	TRELB.ST	134.80	-	uo	+				
67%	TRYG	TRYG.CO	215.40	+	+	dd-				
44%	UNICREDIT	CRDI.MI	10.66	O	O	+				
67%	UNILEVER (UK)	ULVR.L	4908.50	+	+	dd-	Hold.	23.04.2019	4478.00	9.61%
33%	UNILEVER DUTCH CERT	UNC.AS	53.56	+	dd-	dd-				
78%	VESTAS WINDSYSTEMS	VWS.CO	591.80	+	+	+				
67%	VINCI	SGEF.PA	90.46	+	do	dd-				
44%	VIVENDI	VIV.PA	24.51	do	O	do				
28%	VODAFONE GROUP	VOD.L	127.94	-	uo	uu+				
100%	VOLKSWAGEN PREF. (X)	VOWG_p.DE	150.00	+	u+	+	BUY only if 153 is broken. Next resistance is 160 and 172 or 190.			
94%	VOLVO B	VOLVb.ST	150.75	+	+	+	BUY only if 153 is broken. Next resistance is 158 and 164 / 176.			
0%	VONOVIA (XET)	VNAn.DE	42.40	-	-	-				
89%	WIRECARD (XET)	WDIG.DE	152.85	+	+	+				
83%	YARA INTERNATIONAL	YAR.OL	402.00	+	+	dd-				

BAYER

Bayer must rise above 62 to signal 65.50, a break of which will signal 73 and with this signal, will also reverse the long-term downtrend from 122 in 2017.

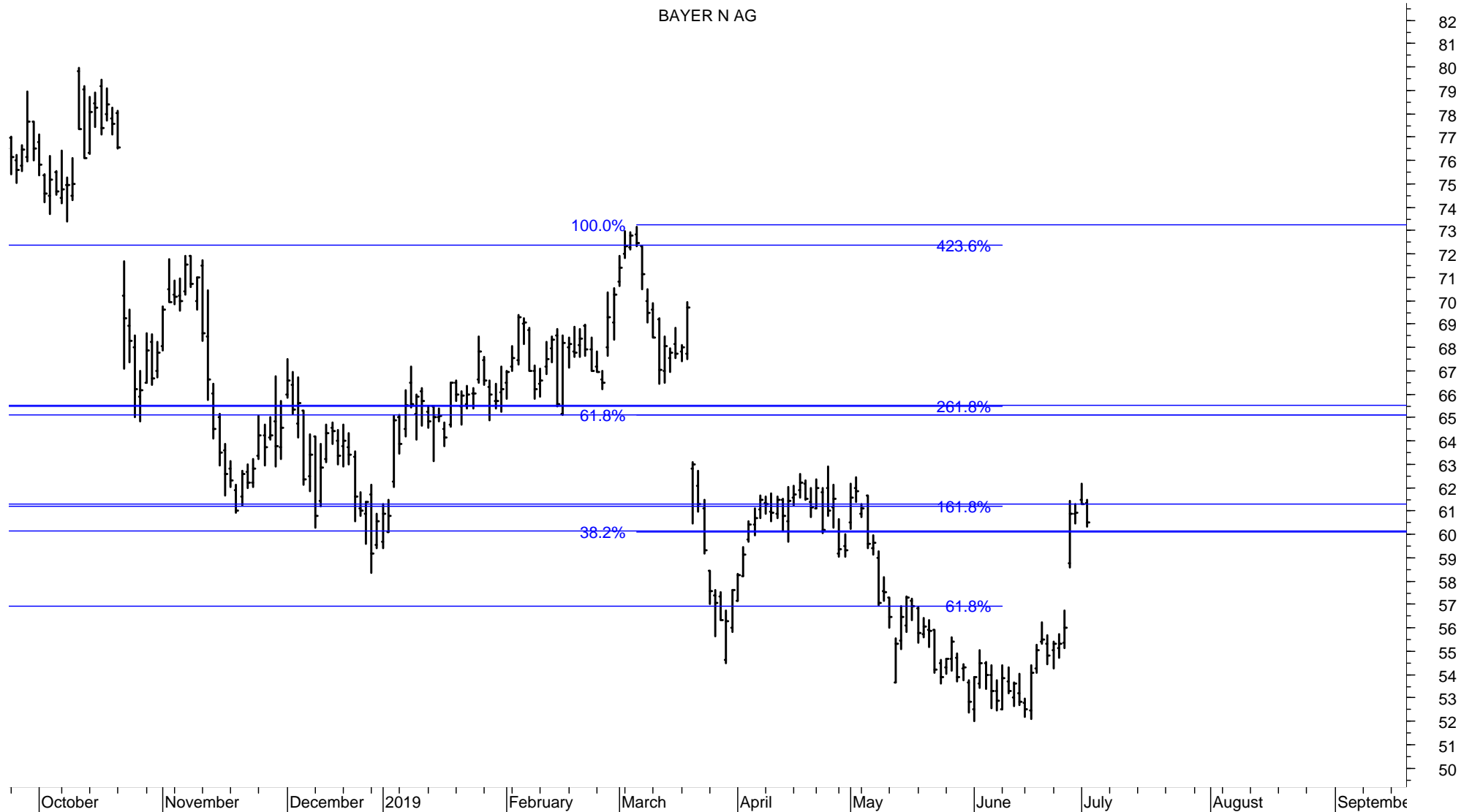

NOVO NORDISK

Novo Nordisk rose to the resistance cluster 340 to 350.
A break higher here will signal 365 and with the break of 365 will indicate further strength to 395 / 400 and possibly new highs thereafter.

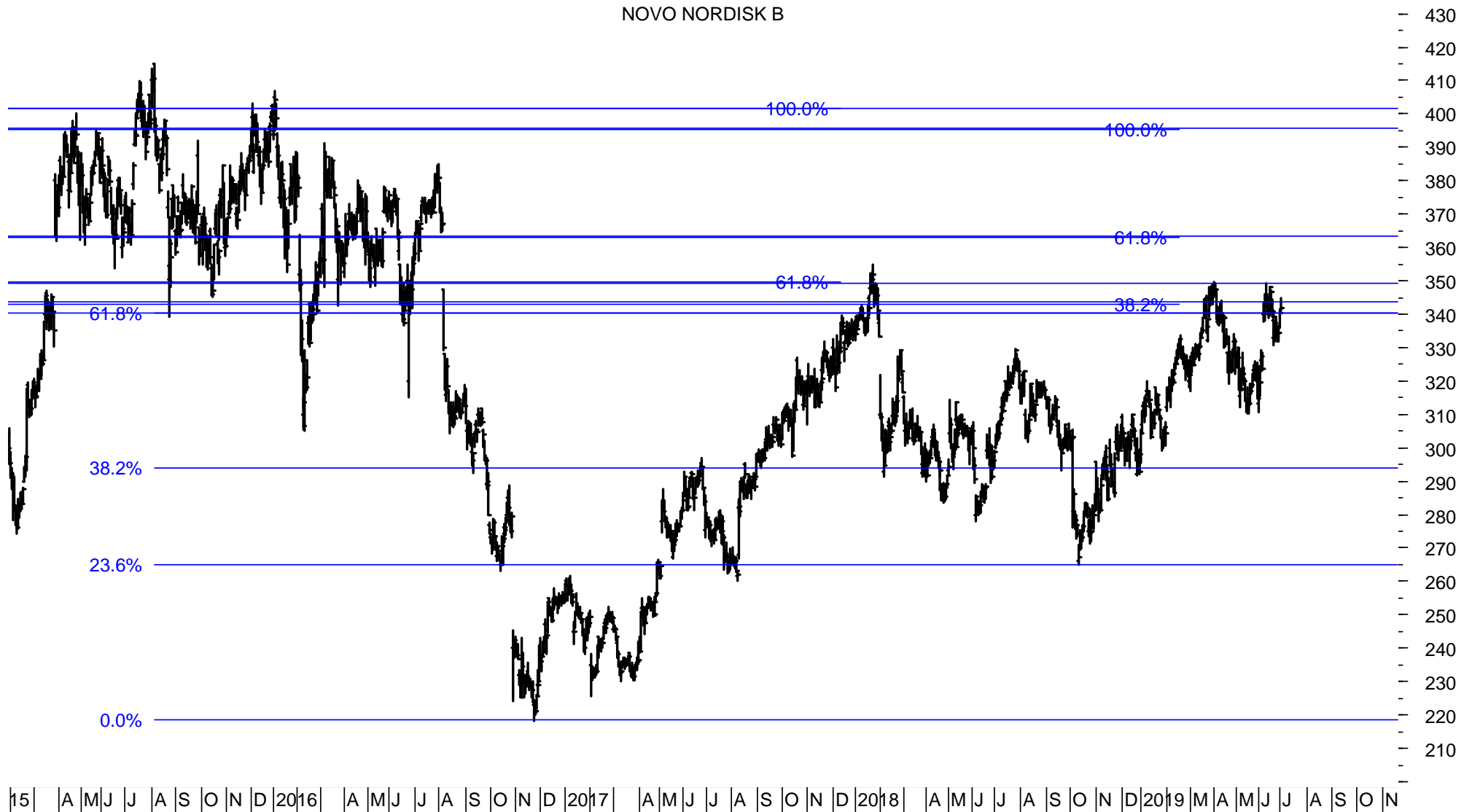

PRUDENTIAL

Prudential is close to testing the resistance at 1780 / 1800 and 1830 / 1850. A break of these levels will signal a rise to the previous high from January 2018 at 2000. With the decline of 2018 and the rise of this year, Prudential could signal new all-time highs in the region of 2300.

PRUDENTIAL (1,755.00, 1,760.00, 1,735.00, 1,753.00, +18.0000)

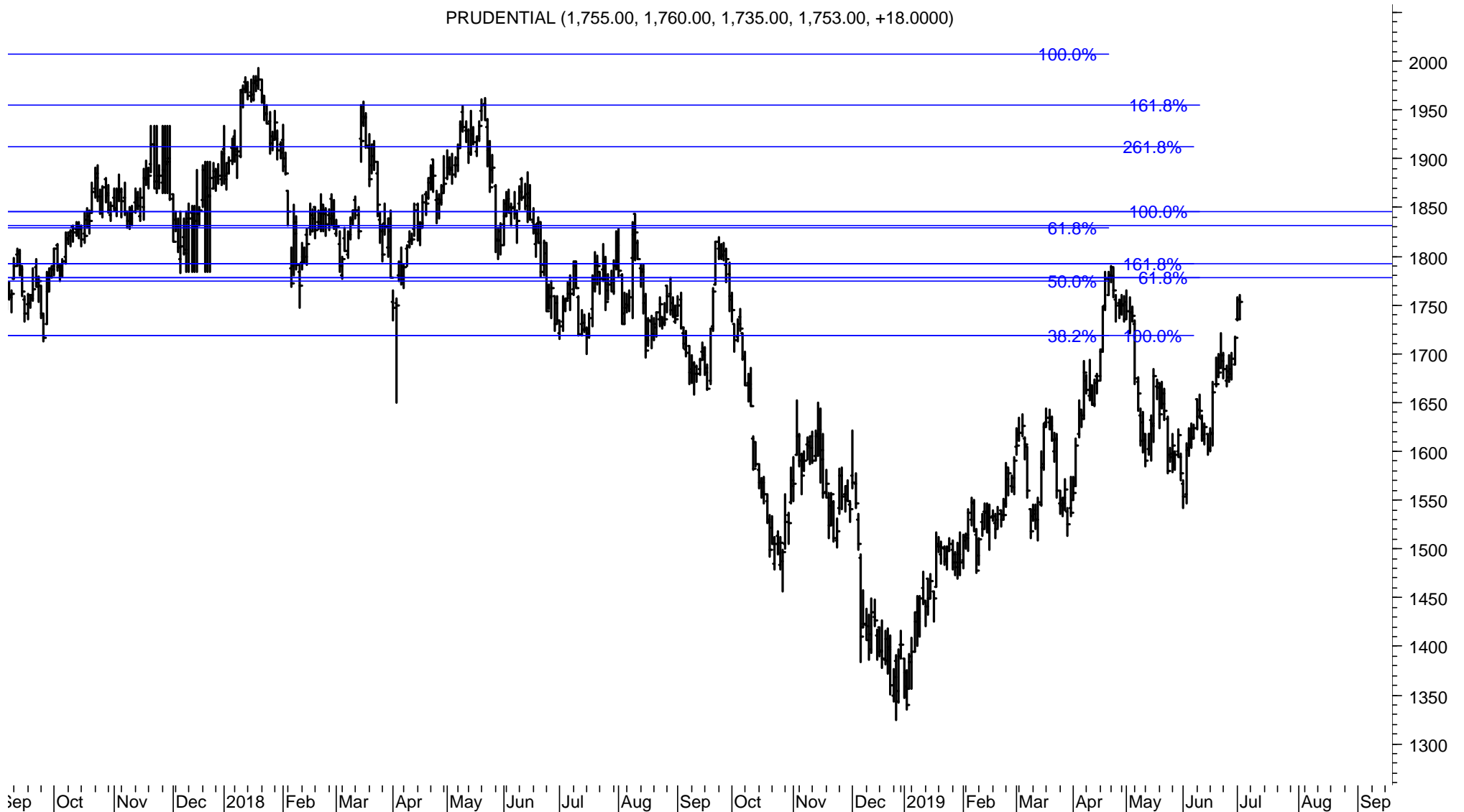

TOTAL

In 2018 it appeared that Total entered a long-term bear market. With the two lows of December 2017 and December 2018 it could have formed a huge head and shoulder top. However, if it can break the next resistance levels at 50.50 / 51.50 it could well rise to 54, a break of which could signal that the previous long-term uptrend could resume. Then, Total could rise to the previous all-time high from 2007 at 64. Clearly, a break below 47.50 and 46 would re-instate the long-term downtrend.

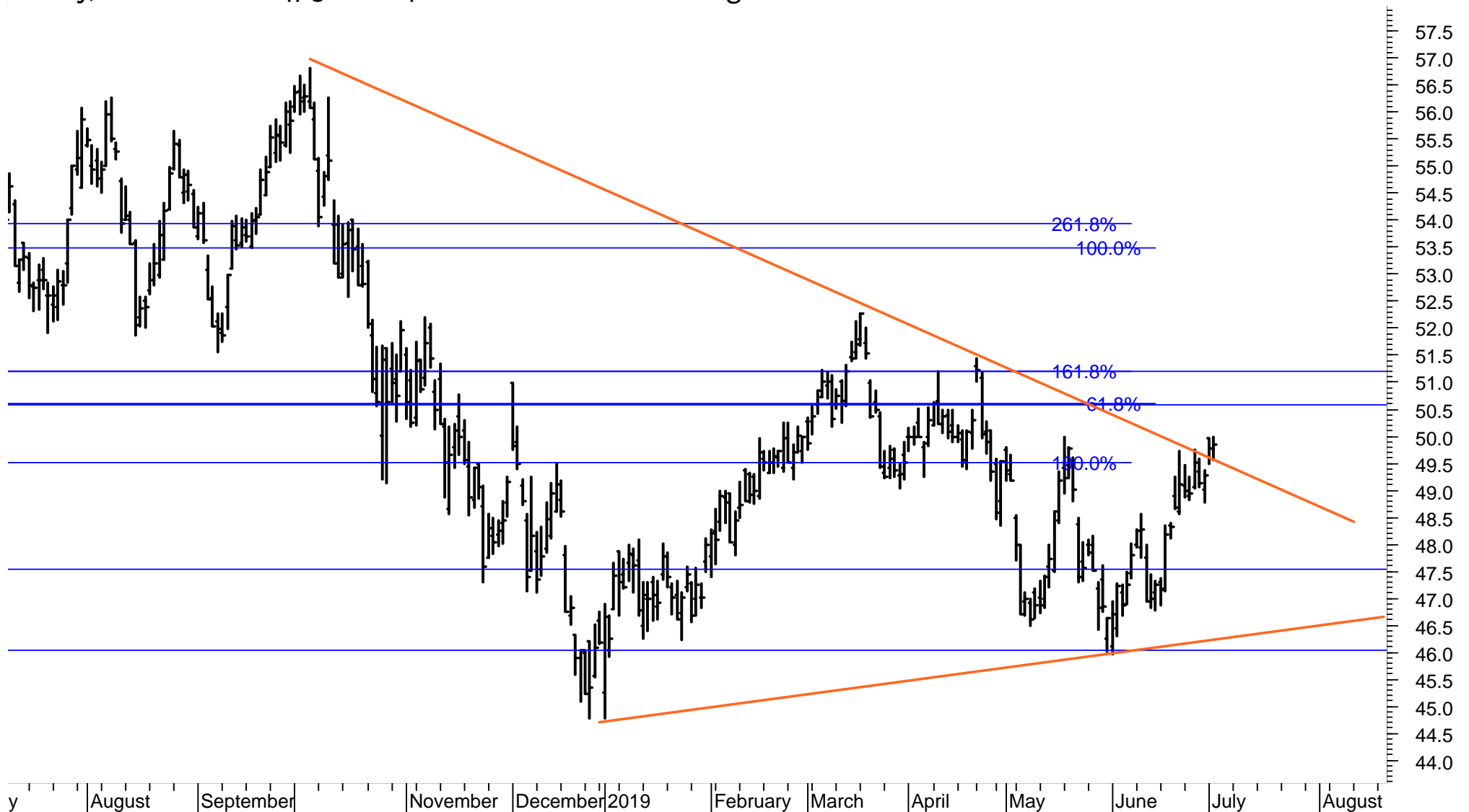

VOLKSWAGEN

Volkswagen must rise above 152 and 160 to signal a breakout of what could be a base-formation, which was formed from June 2018 to July 2019. A rise above 170 / 173 will add to the new long-term uptrend pressure.



S&P 200 stocks – listed alphabetically (A-Ch)

SCORE	COMPANY	RIC	PRICE	LT	MT	ST	COMMENT	DATE	PRICE	PROFIT
								BOUGHT	BOUGHT	or LOSS
28%	3M	MMM	174.51	-	O	+				
94%	ABBOTT LABORATORIE	ABB	84.49	+	+	+				
0%	ABBVIE	ABBV.K	73.40	-	d-	dd-	Turnaround if 74.10 is broken.			
78%	ACCENTURE CLASS A	ACN	186.87	+	+	O				
83%	ACTIVISION BLIZZARD	ATVI.O	47.50	+	+	+	Buy only if 47.80 / 48.10 is broken. Next target 50, 52 and 58.			
89%	ADOBE (NAS)	ADBE.O	300.97	+	+	+	Long-term resistance is 305, 311 and 323.			
72%	ADVANCED MICRO DEV	AMD.O	31.20	+	+	uu+				
94%	AFLAC	AFL	55.82	+	+	u+				
100%	AIR PRDS.& CHEMS.	APD	228.82	+	+	+				
83%	ALEXION PHARMS.	ALXN.O	131.28	+	u+	+	BUY only if 133 is broken. Could rise to 143 / 144 next.			
100%	ALLERGAN	AGN	167.52	uu+	uu+	+	Jumped from 129.57 above the buy level at 132 and to 168.39 with a gap.			
50%	ALLIANCE DATA SYSTE	ADS	142.76	-	uu+	uu+				
94%	ALLSTATE	ALL	103.15	+	+	u+	BUY. Likely to break the high from December 2017 at 105.	02.07.2019	142.76	
11%	ALPHABET 'C'	GOOG.O	1'097.95	-	d-	+				
0%	ALTRIA GROUP	MO	47.69	-	-	-				
67%	AMAZON.COM	AMZN.O	1'922.19	+	+	+	BUY if 1940 is broken.			
50%	AMER.ELEC.PWR.	AEP	88.13	+	do	d-				
94%	AMERICAN EXPRESS	AXP	124.92	+	+	O	Hold.	03.05.2019	118.10	5.77%
100%	AMERICAN INTL.GP.	AIG	53.84	+	+	u+	Hold.	01.05.2019	47.80	12.64%
50%	AMERICAN TOWER	AMT	202.30	+	do	d-	TAKE PROFIT of 20%. Likely to have peaked medium term.	29.01.2019	168.00	20.42%
89%	AMGEN	AMGN.O	186.35	O	+	+	BUY. Could rise to 194 or 205.	02.07.2019	186.35	
78%	AMPHENOL 'A'	APH	97.87	+	u+	+	BUY. Likely to resume the long-term uptrend above 105.	02.07.2019	97.87	
94%	ANALOG DEVICES	ADI.O	115.00	+	+	+	BUY. Likely to reach another new high above 120.	02.07.2019	115.00	
72%	ANTHEM	ANTM.K	282.72	do	+	dd-				
94%	AON CLASS A	AON	195.14	+	+	+				
67%	APPLE	AAPL.O	201.55	+	+	+	Hold.	27.06.2019	201.1	0.22%
100%	APPLIED MATS.	AMAT.O	45.68	+	+	u+				
100%	AT&T	T	33.43	+	+	+	Hold.	07.06.2019	32.2	3.82%
72%	AUTODESK	ADSK.O	169.29	+	O	+				
67%	AUTOMATIC DATA PRO	ADP.O	166.39	+	do	O				
100%	BANK OF AMERICA	BAC	29.42	uu+	uu+	u+	BUY only if 30.20 is broken.			
33%	BANK OF NEW YORK M	BK	44.47	-	uo	uu+				
94%	BAXTER INTL.	BAX	81.43	+	+	+				
83%	BB&T	BBT	49.56	O	uu+	uo				
89%	BECTON DICKINSON	BDX	254.55	+	+	+	BUY if the long-term resistance at 252 / 255 is broken. Could rise above 300.	25.06.2019	252.1	0.97%
100%	BERKSHIRE HATHAWAY	BRKb	214.62	u+	u+	u+	BUY only if 218 is broken.			
61%	BIOGEN	BIIB.O	235.49	-	+	do				
100%	BLACKROCK	BLK	472.93	+	+	+				
33%	BOEING	BA	356.46	d-	+	dd-				
94%	BOOKING HOLDINGS	BKNG.O	1'898.42	+	+	+	BUY only if 1925 is broken. Could rise to 1990 or 2100.			
89%	BOSTON SCIENTIFIC	BSX	42.90	+	+	+				
17%	BRISTOL MYERS SQUIB	BMY	46.18	-	O	-				
83%	BROADCOM	AVGO.O	300.35	+	u+	+	BUY only if 308 is broken. Could rise to another new high above 330.			
67%	CAMECO (NYS)	CCJ	10.76	-	u+	+				
94%	CATERPILLAR	CAT	136.60	+	+	+	BUY if 137 / 139 is broken. Next resistance is 144 to 155.			
33%	CELGENE	CELG.O	93.49	+	-	-				
11%	CHARLES SCHWAB	SCHW.K	40.76	-	-	uu+				
78%	CHARTER COMMS.CL.A	CHTR.O	397.74	+	+	u+				
94%	CHEVRON	CVX	124.84	+	+	do	ADD to the position only if 127 is broken. Resistance is 130 / 133 / 141.	11.06.2019	123.20	1.33%
67%	CHUBB	CB	147.84	+	do	d-	TAKE PROFIT if 146.50 is broken.	19.03.2019	137.40	7.60%

ADOBE – hourly chart

I am watching Adobe closely because it is approaching a level where it will either accelerate the long-term uptrend or it will reach a major top. The chart below shows the Wedge formation, which Adobe has been forming since the low in March. It has reached the minimum price target, which is a new high at resistance 305. It could extend the uptrend to 312 to 325 and top out there. This would be in line with the S&P 500 Index reaching 3020 to 3120

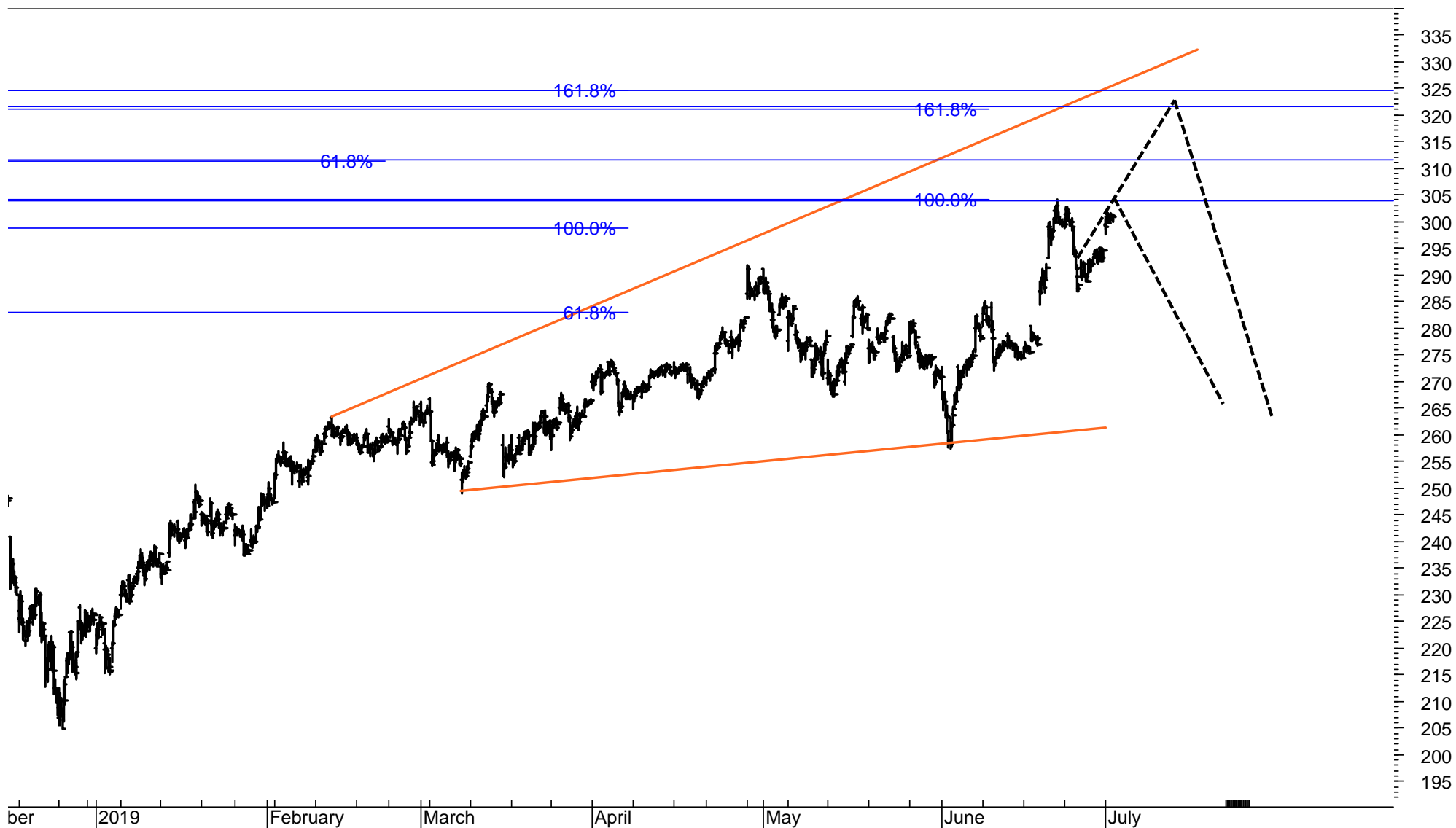

AMAZON – daily chart

Amazon is testing a key resistance at 1925, a break of which would allow for higher price projection to 2080.

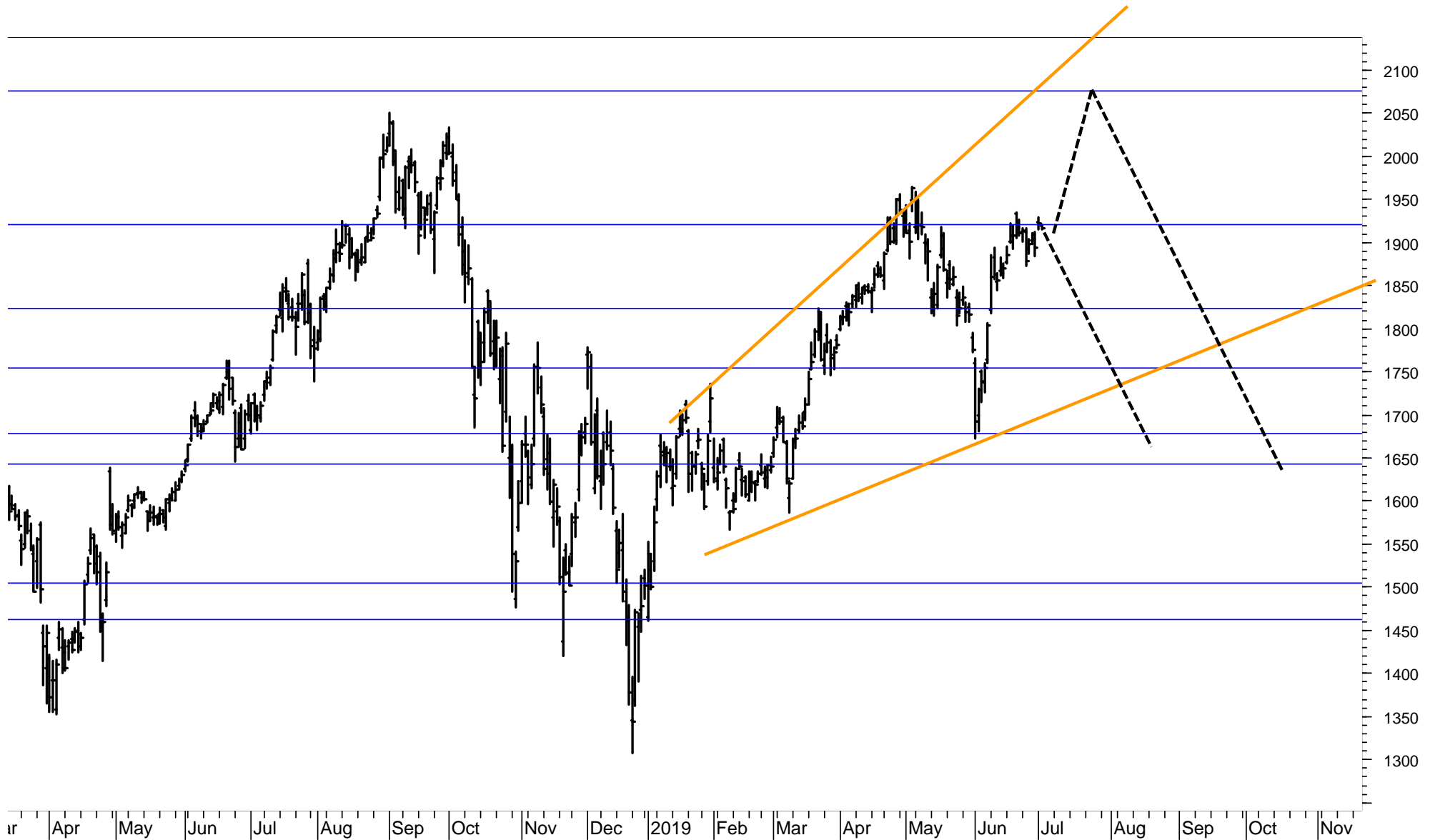

AMERICAN TOWER – daily chart



APPLE

Apple remains in a Triangle.
Resistance is 201, 215 and 243.
Major support is at 189 and 182.

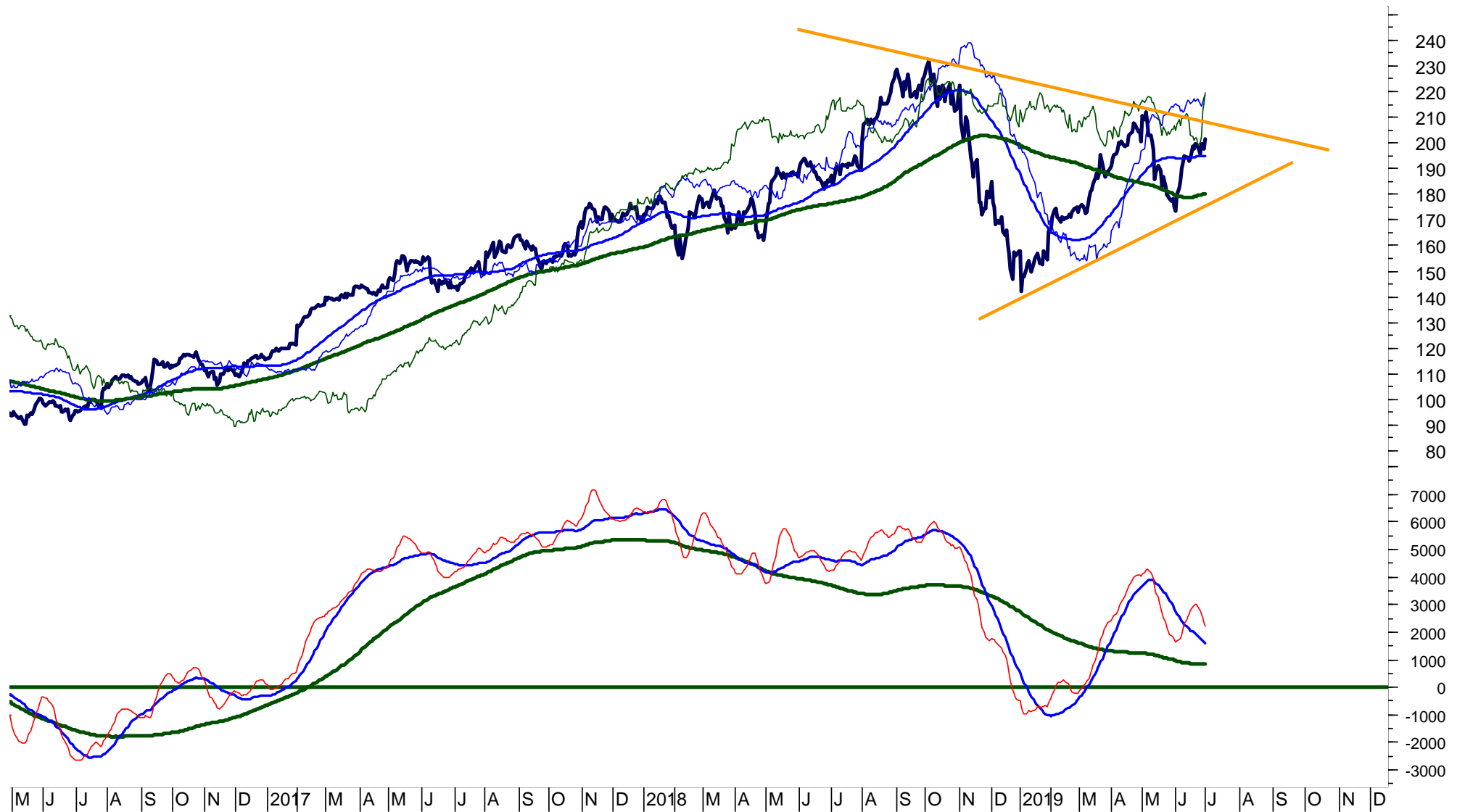

S&P 200 stocks – listed alphabetically (Ci-HP)

SCORE	COMPANY	RIC	PRICE	LT	MT	ST	COMMENT	DATE	PRICE	PROFIT
								BOUGHT	BOUGHT	or LOSS
56%	CIGNA	CI	158.75	-	+	do	Sell signal if 154.50 is broken. Support 150 and 143.	14.06.2019	159.10	-0.22%
22%	CISCO SYSTEMS	CSCO.O	54.74	+	dd-	dd-				
100%	CITIGROUP	C	70.74	+	u+	u+	BUY only if 71.70 is broken. Next resistance is 74, 76.50, 78 and 85.			
78%	CME GROUP	CME.O	196.59	+	+	o				
94%	COCA COLA	KO	51.60	+	+	o	Hold.	14.05.2019	49.10	5.09%
67%	COGNIZANT TECH.SLTI	CTSH.O	64.28	-	u+	+				
50%	COLGATE-PALM.	CL	72.08	+	do	d-	Hold.	30.04.2019	72.10	-0.03%
72%	COMCAST A	CMCSA.O	42.71	+	do	do				
67%	CONOCOPHILLIPS	COP	62.25	-	u+	+	BUY if 63.30 is broken. Resistance is 67 and 71.50.			
67%	CONSTELLATION BRAN	STZ	196.09	u+	uo	uu+				
72%	COSTCO WHOLESALE	COST.O	263.55	+	+	do				
50%	CROWN CASTLE INTL.	CCI	130.12	+	do	d-				
72%	CSX	CSX.O	78.63	+	o	u+	BUY if 80.30 is broken. Could rise to another new high at 82.50.			
78%	CVS HEALTH	CVS	54.93	uo	u+	uu+				
78%	DANAHER	DHR	144.00	+	+	+				
94%	DEERE	DE	165.14	+	+	+	Long-term resistance is 170 to 175.			
83%	DELTA AIR LINES	DAL	57.79	+	u+	u+	BUY only if 58.50 is broken. Could extend the long-term uptrend to 60 or 62, 66.			
89%	DOLLAR GENERAL	DG	135.87	+	+	do				
78%	DOMINION ENERGY	D	77.05	+	do	+				
100%	DOVER	DOW	102.34	+	+	+				
72%	DUPONT	DD	73.75	o	uo	uu+				
33%	DUKE ENERGY	DUK	88.01	do	do	do	Hold.	14.06.2019	87.95	0.07%
100%	EATON	ETN	83.18	+	+	+	BUY only if 84 is broken. ADD if 88 is cleared. Target could be 96 or 110.			
94%	EBAY	EBAY.O	39.89	+	+	+	Next resistance is 40.50.	13.06.2019	39.25	1.63%
78%	ECOLAB	ECL	195.76	+	+	u+				
61%	EDWARDS LIFESCIENCE	EW	185.27	do	+	do				
89%	ELECTRONIC ARTS	EA.O	100.89	+	+	+	BUY only if 105 is broken. Next resistance is 113, 122 / 125 and 142.			
6%	ELI LILLY	LLY	112.74	-	-	do				
61%	EMERSON ELECTRIC	EMR	66.71	uo	u+	+				
78%	EOG RES.	EOG	93.09	uo	u+	+				
72%	EQUINIX REIT	EQIX.O	504.94	+	+	do				
78%	ESTEE LAUDER COS./A	EL	182.23	+	+	do				
0%	EXELON	EXC	48.05	d-	d-	d-				
56%	EXXON MOBIL	XOM	76.56	o	o	do	BUY if the resistance at 78 is broken. ADD if 80 is broken. Res is 83, 90, 101.			
78%	FACEBOOK CLASS A	FB.O	193.00	+	+	+	Next buy signals if 196 / 200 is broken.	18.06.2019	193.20	-0.10%
22%	FEDEX	FDX	162.97	-	uo	uo				
100%	FIDELITY NAT.INFO.SV	FIS	124.57	+	+	u+	Hold.	19.02.2019	108.95	14.34%
100%	FISERV	FISV.O	92.51	+	+	u+				
78%	FORD MOTOR	F	10.15	+	o	u+				
83%	FORTIVE	FTV	82.67	u+	u+	+	BUY if the resistance at 84 and 85 is broken. Target is 90 or 93.			
100%	GENERAL DYNAMICS	GD	182.54	+	+	+	Add only if 186 is broken. Resistance is 195 and 211.	26.06.2019	179.65	1.61%
94%	GENERAL ELECTRIC	GE	10.63	+	+	+				
78%	GENERAL MILLS	GIS	53.33	+	do	do				
100%	GENERAL MOTORS	GM	38.75	u+	u+	+	BUY only if 39.30 and 40 is broken. Add if 41.30 is broken.			
94%	GILEAD SCIENCES	GILD.O	67.83	+	+	do				
100%	GOLDMAN SACHS GP.	GS	206.86	+	u+	+	Must rise above 213 / 218 to signal 240.			
89%	HCA HEALTHCARE	HCA	134.54	u+	+	+				
94%	HOME DEPOT	HD	210.28	+	+	+				
78%	HONEYWELL INTL.	HON	176.81	+	+	u+				
83%	HP	HPQ	20.99	+	+	+				

FACEBOOK

Buy signal if 196 / 200 is broken.
Resistance is 225 or 235.

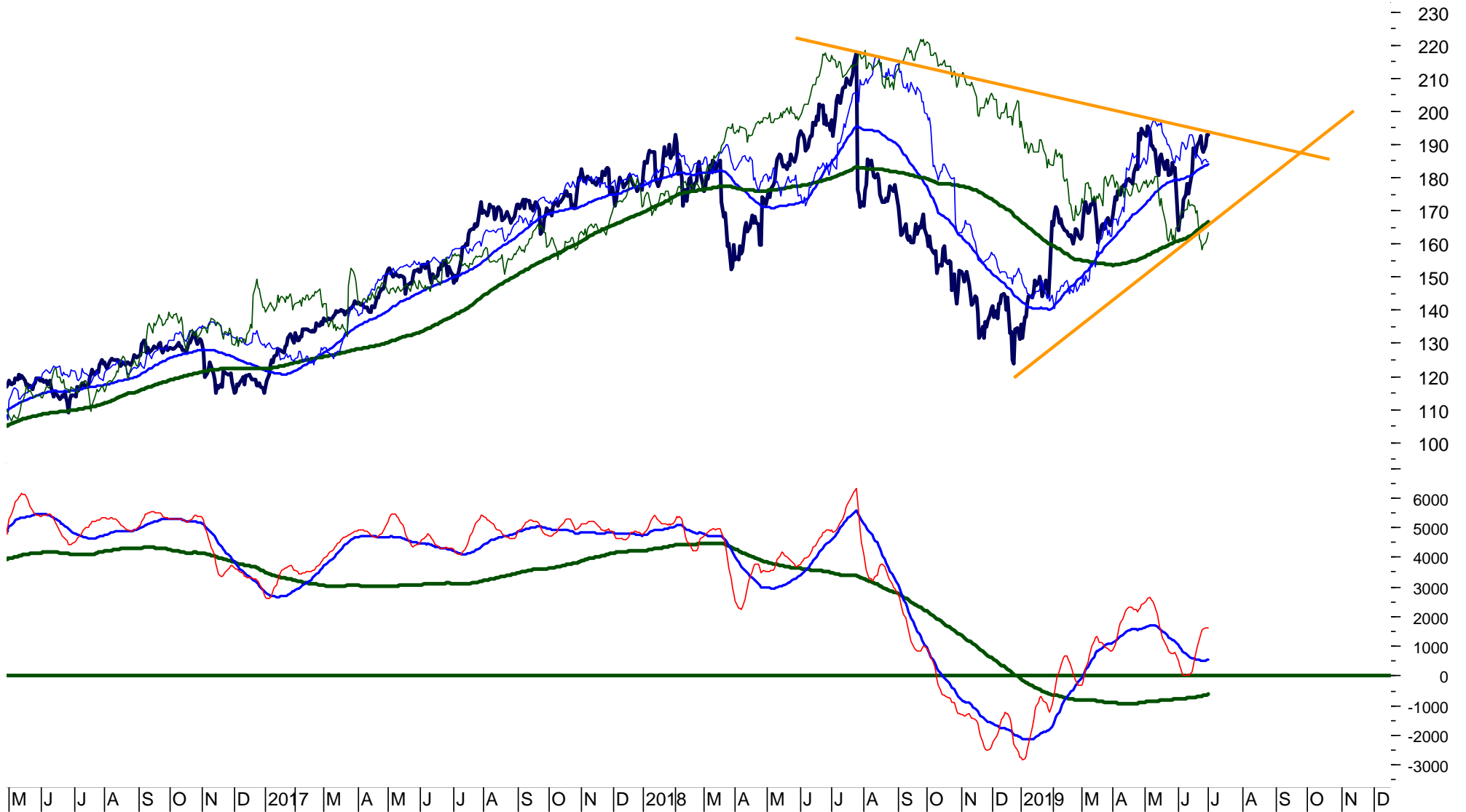

S&P 200 stocks – listed alphabetically (Hu-Ph)

SCORE	COMPANY	RIC	PRICE	LT	MT	ST	COMMENT	DATE	PRICE	PROFIT
								BOUGHT	BOUGHT	or LOSS
78%	HUMANA	HUM	261.14	O	+	+				
78%	ILLINOIS TOOL WORKS	ITW	151.55	+	O	O				
83%	ILLUMINA	ILMN.O	370.67	+	+	+	BUY only if 378 is broken. Next resistance is 400, 420 and 445.			
28%	INTEL	INTC.O	48.05	-	O	+				
94%	INTERCONTINENTAL EX	ICE	86.16	+	+	u+				
78%	INTERNATIONAL BUS.M	IBM	139.88	+	+	+	BUY only if 142.50 is broken. Next res is 145 and 151.			
72%	INTUIT	INTU.O	264.20	+	+	+				
83%	INTUITIVE SURGICAL	ISRG.O	529.31	O	+	+				
100%	IQVIA HOLDINGS	IQV	160.70	+	+	+				
67%	JOHNSON & JOHNSON	JNJ	139.36	+	do	dd-				
100%	JOHNSON CONTROLS I	JCI	41.89	+	+	+				
100%	JP MORGAN CHASE & C	JPM	113.68	u+	uu+	uu+	BUY only if the major resistance at 115 is broken. Next target is 119, 121, 131.			
72%	KIMBERLY-CLARK	KMB	135.42	+	+	O				
78%	KINDER MORGAN	KMI	20.88	+	+	+				
39%	KRAFT HEINZ	KHC.O	30.46	-	u+	do				
83%	LAM RESEARCH	LRCX.O	191.34	+	uu+	u+				
94%	LINDE	LIN	203.00	+	+	do				
100%	LOCKHEED MARTIN	LMT	361.47	+	+	+				
39%	LOWE'S COMPANIES	LOW	102.20	uO	uO	u+				
83%	LYONDELLBASELL INDS	LYB	87.28	O	+	+	BUY if 89 is broken. The downtrend from 121 is likely to have bottomed.			
67%	MARATHON PETROLEUM	MPC	55.12	-	u+	+				
94%	MARRIOTT INTL.'A'	MAR.O	141.23	+	+	+	BUY only if 144 is cleared. Next target is 149 or 162.			
100%	MARSH & MCLENNAN	MMC	100.83	+	+	u+				
78%	MASTERCARD	MA	266.77	+	+	u+				
78%	MCDONALDS	MCD	206.30	+	+	O	Hold.	13.03.2019	181.85	13.45%
78%	MEDTRONIC	MDT	98.10	+	+	do	Major breakout if resistance 98.50 / 100 is broken.	11.06.2019	97.80	0.31%
83%	MERCK & COMPANY	MRK	84.75	+	+	do				
100%	METLIFE	MET	50.49	+	+	u+	Hold.	02.05.2019	47.10	7.20%
89%	MICRON TECHNOLOGY	MU.O	40.11	uu+	uu+	uu+	BUY only if 43 is broken. Next target is 46 to 49.			
78%	MICROSOFT	MSFT.O	135.68	+	+	+	Next resistance is at 140.50, 142.50, 146 and 155.	21.03.2019	119.10	13.92%
72%	MONDELEZ INTERNATI	MDLZ.O	54.71	+	+	do				
100%	MONSTER BEVERAGE	MNST.O	64.77	+	+	u+	Hold.	11.06.2019	65.75	-1.49%
78%	MOODY'S	MCO	198.33	+	+	+				
50%	MORGAN STANLEY	MS	43.95	u+	uO	u+				
89%	NETFLIX	NFLX.O	374.60	+	+	+				
67%	NEXTERA ENERGY	NEE	204.02	+	do	dd-				
83%	NIKE 'B'	NKE	85.41	O	u+	u+	BUY only if 87.50 is broken. Next target is 89.50 or 92 / 93.50.			
72%	NORFOLK SOUTHERN	NSC	200.92	+	uO	uu+	BUY only if 203 and 205.50 is broken. Next target is 212 or 225.			
100%	NORTHROP GRUMMAN	NOC	318.54	+	+	+	Sell the position if 307 is broken.	28.05.2019	312.1	2.06%
72%	NVIDIA	NVDA.O	166.17	uO	u+	+				
28%	O REILLY AUTOMOTIVE	ORLY.O	374.34	O	O	-				
6%	OCCIDENTAL PTL.	OXY	49.78	-	-	do				
72%	ONEOK	OKE	69.59	u+	u+	+	Major break upwards if 71 is cleared. Targets are 77 and 84.			
100%	ORACLE	ORCL.K	58.01	+	+	+	A break of 58.50 will signal 60 or 63 to 65.			
33%	PAYCHEX	PAYX.O	83.51	+	d-	-	The uptrend from December has topped. Medium-term sell signal.			
72%	PAYPAL HOLDINGS	PYPL.O	115.03	+	+	O				
67%	PEPSICO	PEP.O	131.87	+	do	d-	Hold.	19.03.2019	119.10	10.72%
89%	PFIZER	PFE	43.77	+	+	+				
28%	PHILIP MORRIS INTL.	PM	77.98	O	-	+	Given the importance of the support at 75 I BUY with a stop at 73.50.	25.06.2019	77.83	
89%	PHILLIPS 66	PSX	94.06	uO	+	+	BUY only if 95.50 is broken. Next target is 102 or 116.			

JP MORGAN CHASE – daily chart

A new breakout will be signaled if 115 is cleared.
JPM could rise to 119 / 121, a break of which would signal 131.

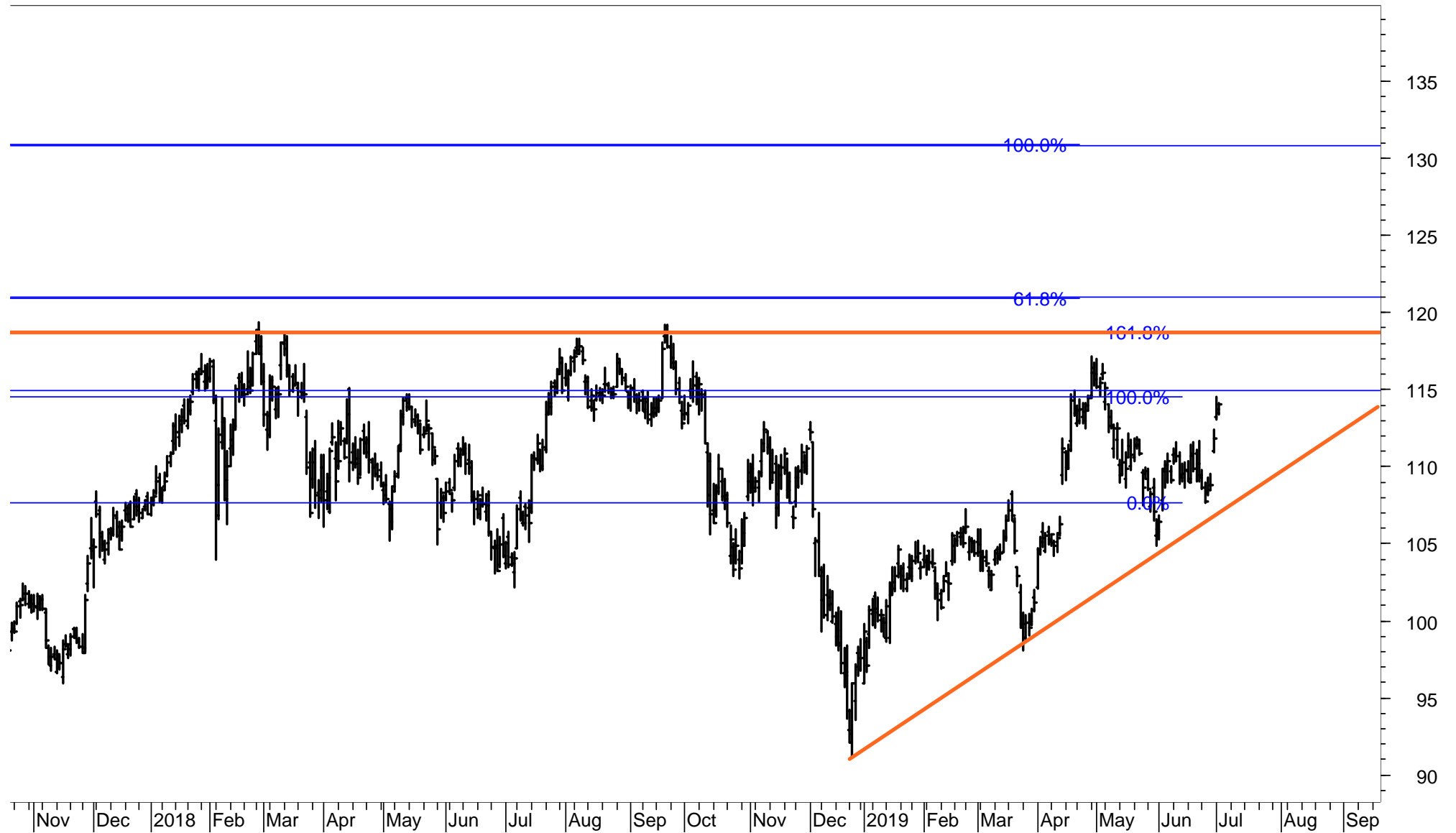

MARRIOTT INTERNATIONAL – daily chart

A new breakout will be signaled if 143 is cleared.
MAR could rise to 147 / 149, a break of which would signal 159 / 162 or higher.



S&P 200 stocks – listed alphabetically (Pn-Z)

SCORE	COMPANY	RIC	PRICE	LT	MT	ST	COMMENT	DATE	PRICE	PROFIT
								BOUGHT	BOUGHT	or LOSS
100%	PNC FINL.SVS.GP.	PNC	139.80	+	u+	u+	Hold.	30.04.2019	137.00	2.04%
72%	PROCTER & GAMBLE	PG	110.49	+	+	do	Hold.	04.02.2019	98.10	12.63%
100%	PROGRESSIVE OHIO	PGR	81.75	+	+	uu+				
89%	PROLOGIS	PLD	79.92	+	+	do				
100%	PRUDENTIAL FINL.	PRU	102.02	+	u+	u+				
11%	PUB.SER.ENTER.GP.	PEG	58.42	do	dd-	dd-				
50%	PUBLIC STORAGE	PSA	236.45	+	do	-				
83%	QUALCOMM	QCOM.O	77.52	+	u+	+				
0%	RAYTHEON 'B'	RTN	171.03	d-	dd-	dd-				
89%	RED HAT	RHT	188.44	o	+	+				
50%	REGENERON PHARMS.	REGN.O	316.56	-	+	+				
78%	ROPER TECHNOLOGIES	ROP	373.57	+	+	u+				
72%	ROSS STORES	ROST.O	98.98	do	+	dd-				
94%	S&P GLOBAL	SPGI.K	232.26	+	+	+				
44%	SALESFORCE.COM	CRM	154.06	uo	uo	uu+				
50%	SCHLUMBERGER	SLB	39.32	-	u+	+	BUY only if 40 is broken. Next res is 41, 44 and 48.50.			
67%	SEMPRA EN.	SRE	136.66	+	+	dd-				
83%	SHERWIN-WILLIAMS	SHW	461.30	+	+	d-				
0%	SIMON PROPERTY GRO	SPG	158.64	-	-	d-				
67%	SOUTHERN	SO	54.84	+	do	dd-				
44%	SOUTHWEST AIRLINES	LUV	51.54	-	+	do				
94%	STARBUCKS	SBUX.O	84.55	+	+	do				
94%	STRYKER	SYK	206.54	+	+	+				
22%	SYSCO	SY	70.68	o	-	d-				
83%	TARGET	TGT	86.94	+	+	o				
100%	TE CONNECTIVITY	TEL	97.35	+	+	+	ADD if 98 is broken. Res is 101 / 104 and 111 / 114.	25.06.2019	95.00	2.47%
100%	TEXAS INSTRUMENTS	TXN.O	117.19	+	+	+	ADD only if 119.50 and 121.50 is broken. Next res is 119, 122 and 127 / 134.	27.06.2019	115.15	1.77%
78%	TRAVELERS COS.	TRV	151.42	+	+	+	Supports are 5.96 and 5.73. BUY signal if 6.29 is broken.			
44%	TJX	TJX	52.96	o	o	o				
33%	TRANSOCEAN	RIG	6.45	-	uo	+	Must rise above 6.90 to signal 7.25 or 7.65 / 7.95. Supports are 6.30 and 6.20.			
56%	UNION PACIFIC	UNP	171.50	o	uo	uu+				
61%	UNITED PARCEL SER.'B'	UPS	102.97	-	u+	u+				
56%	UNITED TECHNOLOGIE	UTX	131.34	o	uo	+	BUY only if 137 is broken. Could resume the long-term uptrend.			
44%	UNITEDHEALTH GROU	UNH	242.64	o	+	dd-				
94%	US BANCORP	USB	53.01	+	+	u+	BUY only if 54.50 is broken. Next resistance is 56 / 58 and 60.			
67%	V F	VFC	88.33	+	o	o				
89%	VALERO ENERGY	VLO	84.25	uo	u+	+	Must rise above 84 to signal 93 or 108.			
0%	VERIZON COMMUNICA	VZ	56.66	d-	d-	dd-	BUY if 58.80 is broken, ADD if 60 is cleared. Res is 64 and 69.			
89%	VERTEX PHARMS.	VRTX.O	181.84	o	+	+				
78%	VISA 'A'	V	173.94	+	+	+				
67%	WALGREENS BOOTS AI	WBA.O	54.65	-	u+	u+				
94%	WALMART	WMT	110.62	+	+	do	Hold.	11.06.2019	107.52	2.88%
78%	WALT DISNEY	DIS	141.65	+	+	o				
94%	WASTE MANAGEMENT	WM	115.29	+	+	do				
78%	WELLS FARGO & CO	WFC	47.69	uo	u+	+				
83%	WELLTOWER	WELL.K	81.74	+	+	dd-				
83%	WILLIAMS	WMB	28.06	u+	uo	uu+				
83%	XILINX	XLNX.O	121.15	+	u+	+				
89%	YUM! BRANDS	YUM	109.49	+	+	do				
94%	ZOETIS	ZTS	113.57	+	+	do				

TEXAS INSTRUMENT – daily chart

Texas Instruments is testing long-term resistance at 119, a break of which will signal 121 / 124 and a long-term breakout with next resistance at 133.

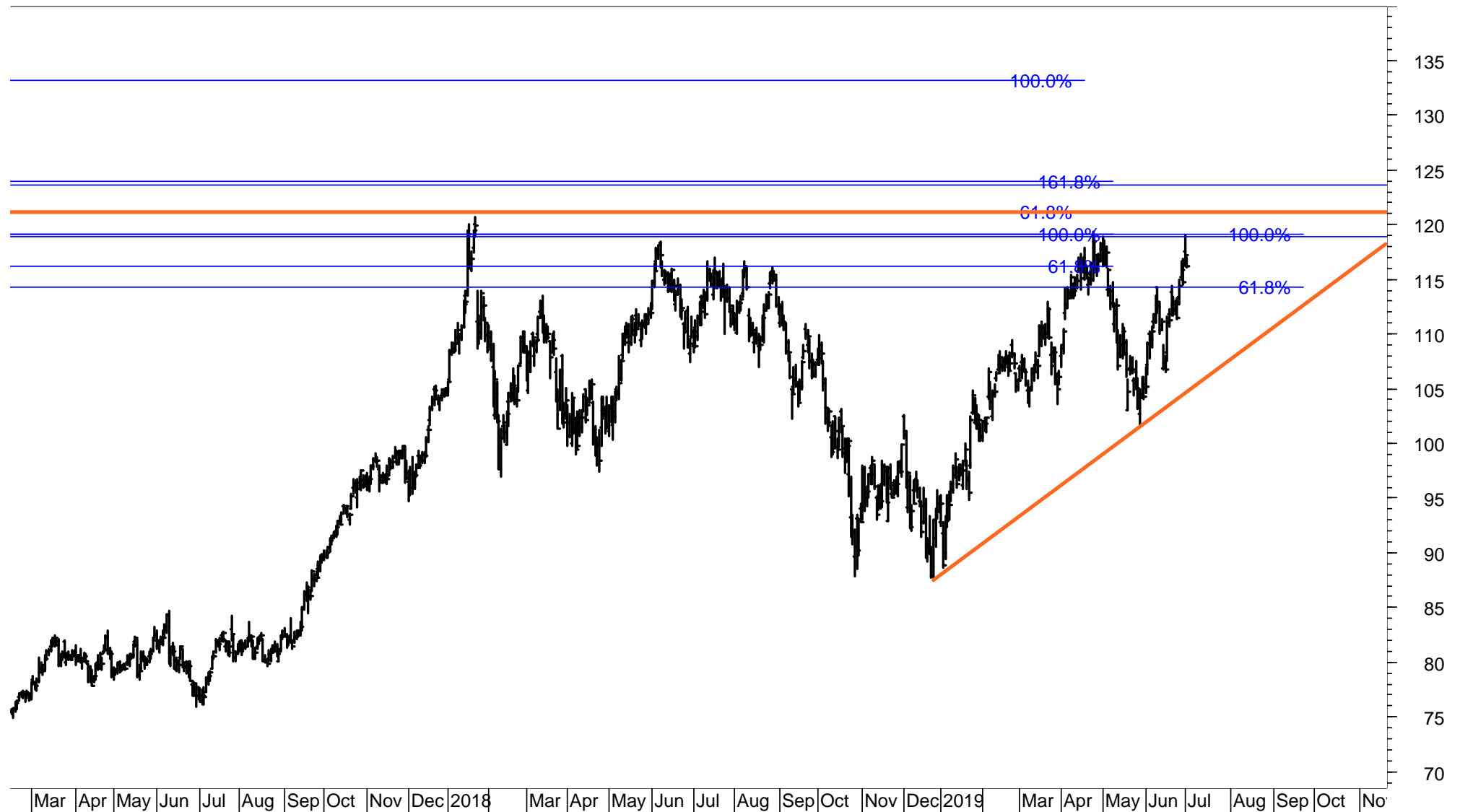

Other US stock positions

COMPANY	RIC	PRICE	COMMENT	DATE BOUGHT	PRICE BOUGHT	PROFIT or LOSS
ALLEGION PLC/d	ALLE.K	111.52	Hold.	02.04.2019	90.71	22.94%
AMERICN WTR WK/d	AWK	115.73	Hold.	19.02.2019	98.05	18.03%
AMERIPRISE FIN/d	AMP	145.75	Take profit if 142.50 is broken.	02.04.2019	128.10	13.78%
APT INV MANAGE/d	AIV	49.94	Sell the position.	29.01.2019	48.70	2.55%
ARTHUR J GALLA/d	AJG	89.44	Hold.	11.02.2019	78.85	13.43%
BROWN FORMAN B/d	BFb	56.15	Sell if 52 is broken.	26.03.2019	52.30	7.36%
CINCINNATI FIN/d	CINF.O	105.13	Take profit if 101 is broken.	22.01.2019	80.40	30.76%
DISH NETWORK A/d	DISH.O	38.86	TOOK PROFIT of 22%.			
DUKE REALTY/d	DRE	31.80	TOOK PROFIT of 8.5%.			
ESSEX PROP TR/d	ESS	294.03	TOOK PROFIT of 8.8%.			
FED RLTY INV T/d	FRT	128.07	Sold at break even.	30.01.2019	130.60	-1.94%
FIDELITY NATL /d	FIS	124.57	TOOK PROFIT OF 14%.			
SBA COMMS CORP/d	SBAC.O	224.99	Take profit if 222 is broken.	16.01.2019	172.60	30.35%
VULCAN MATRLS/d	VMC	137.51	Hold.	19.03.2019	113.97	20.65%

ALLEGION PLC, REV_New_MT_LT, REV_New_LT

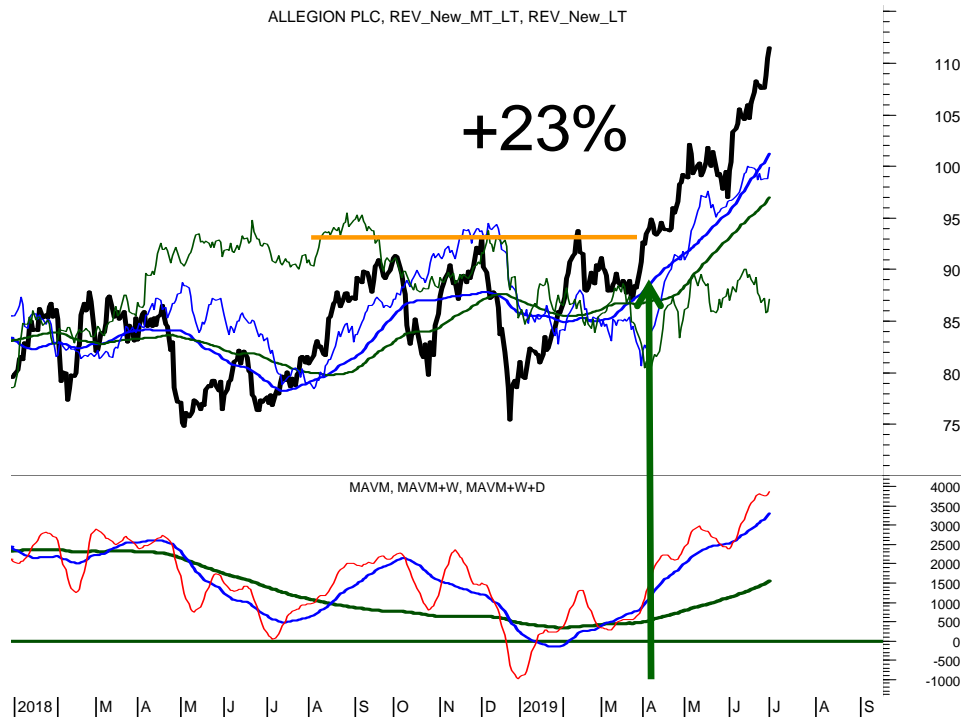

SBA COMMS CORP, REV_New_MT_LT, REV_New_LT



JAPAC 100 stocks – listed according to the Score

SCORE	COMPANY	RIC	PRICE	LT	MT	ST
100%	BANK BNI TBK/d	BBNI.JK	9'375.00	u+	u+	+
100%	HYUNDAI MOBIS/d	012330.KS	232'000.00	+	+	+
100%	KAKAO/d	035720.KS	131'500.00	+	+	+
100%	KB FGI/d	105560.KS	46'050.00	+	u+	+
100%	NTT/d	9432.T	5'082.00	+	+	u+
100%	SAMSUNG ELECTR/d	005930.KS	46'250.00	+	+	+
100%	SAMSUNG ELEC-1/d	005935.KS	38'150.00	+	+	+
100%	SEMEN INDONESIA/d	SMGR.JK	12'600.00	u+	u+	uu+
100%	SHIN-ETSU CHEM/d	4063.T	10'225.00	+	u+	+
100%	TELKOM INDONESIA/d	TLKM.JK	4'230.00	+	+	u+
94%	BANK MANDIRI T/d	BMRI.JK	8'000.00	+	+	do
94%	CANON INC/d	7751.T	3'200.00	+	+	do
94%	HYUNDAI MOTOR/d	005380.KS	137'000.00	+	+	do
94%	LG CORP/d	003550.KS	76'700.00	+	+	do
94%	MIRAE ASSET DW/d	006800.KS	8'200.00	+	+	+
94%	TOYOTA MOTOR C/d	7203.T	6'884.00	+	u+	u+
89%	HANA FINANCIAL/d	086790.KS	37'500.00	u+	u+	uu+
89%	NTT DOCOMO/d	9437.T	2'533.00	u+	+	u+
89%	RECRUIT HOLDIN/d	6098.T	3'624.00	+	+	+
83%	ALIBABA GRP AD/d	BABA.K	0.00	u+	u+	+
83%	CELLTRION/d	068270.KS	205'000.00	+	+	do
83%	FANUC LTD/d	6954.T	20'400.00	+	+	+
83%	HYUNDAI GLOVIS/d	086280.KS	161'500.00	+	+	d-
83%	INDOCEMENT T P/d	INTP.JK	21'250.00	+	uo	uu+
83%	SAMSUNG LIFE/d	032830.KS	84'200.00	u+	+	do
83%	SAMSUNG SDI/d	006400.KS	234'500.00	+	+	o
83%	SONY CORP/d	6758.T	5'781.00	+	+	+
83%	TAIWAN SEMICON/d	2330.TW	249.00	+	u+	+
83%	UNITED TRACTOR/d	UNTR.JK	28'400.00	+	+	+
78%	BANK RAKYAT IN/d	BBRI.JK	4'400.00	+	+	+
78%	INDAH KIAT PUL/d	INKP.JK	9'300.00	o	+	+
78%	KIA MOTORS/d	000270.KS	42'950.00	+	do	do
78%	POSCO/d	005490.KS	247'500.00	uo	u+	+
78%	TATA CONSULT/d	TCS.NS	2'244.45	+	+	do
72%	BHARTI AIRTEL/d	BRTI.NS	348.50	+	+	uo
72%	FAST RETAILING/d	9983.T	65'090.00	+	do	do
72%	GS HOLDINGS/d	078930.KS	51'500.00	o	+	o
72%	HYUNDAI ENG&CO/d	000720.KS	54'900.00	do	+	do
72%	KDDI/d	9433.T	2'747.00	+	+	o
72%	LG CHEM/d	051910.KS	355'000.00	o	u+	+
72%	SAMSUNG HEAVY/d	010140.KS	8'220.00	o	+	do
67%	HANMI PHARM/d	128940.KS	415'000.00	d-	+	+
67%	JAPAN POST HLD/d	6178.T	1'243.00	-	u+	u+
67%	KALBE FARMA TB/d	KLBF.JK	1'445.00	o	+	do
67%	KOREA ZINC/d	010130.KS	457'000.00	+	do	dd-
67%	MITSUB UFJ FG/d	8306.T	524.60	-	uu+	uu+
67%	UNILEVER INDON/d	UNVR.JK	45'025.00	o	u+	o
61%	KOREA SHIPBUIL/d	009540.KS	118'000.00	do	+	dd-
61%	HYUNDAI HEAVY /d	267250.KS	325'000.00	-	+	do
61%	IBK/d	024110.KS	14'050.00	uo	o	u+

SCORE	COMPANY	RIC	PRICE	LT	MT	ST
61%	LG UPLUS/d	032640.KS	14'800.00	-	u+	o
61%	NAVER/d	035420.KS	115'000.00	uo	u+	+
61%	SAMSUNG BIOLOG/d	207940.KS	324'000.00	-	+	do
61%	SK TELECOM/d	017670.KS	260'500.00	do	+	d-
56%	ASTRA INTL TBK/d	ASII.JK	7'275.00	o	+	-
56%	SOFTBANK GROUP/d	9984.T	5'242.00	+	o	+
56%	TAKEDA PHARM/d	4502.T	3'827.00	o	uo	u+
50%	CHAROEN POKPHA/d	CPIN.JK	4'950.00	-	uu+	uu+
50%	HONDA MOTOR/d	7267.T	2'837.00	-	u+	+
50%	LOTTE SHOPPING/d	023530.KS	163'500.00	-	uu+	uu+
50%	MITSUBISHI COR/d	8058.T	2'950.50	-	u+	u+
50%	SAMSUNG C&T/d	028260.KS	95'200.00	-	u+	+
50%	SAMSUNG EL-MEC/d	009150.KS	98'100.00	-	uu+	u+
50%	S-OIL/d	010950.KS	86'500.00	-	u+	+
50%	TENCENT/d	0700.HK	362.40	+	o	+
44%	CNOOC/d	0883.HK	13.62	o	o	+
44%	HYUNDAI STEEL/d	004020.KS	41'900.00	-	+	do
39%	LG DISPLAY/d	034220.KS	17'500.00	o	o	do
39%	LOTTE CHEMICAL/d	011170.KS	260'500.00	uo	uo	uu+
33%	BANK OF CHINA/d	3988.HK	3.3100	-	uo	+
33%	CELLTRION HEAL/d	091990.KQ	57'200.00	-	uo	uu+
33%	LG ELECTRONICS/d	066570.KS	77'400.00	+	dd-	dd-
33%	MIZUHO FINANC/d	8411.T	157.70	-	uo	+
33%	NISSAN MOTOR C/d	7201.T	786.70	-	uo	+
33%	SAMSUNG SDS/d	018260.KS	210'000.00	-	o	d-
33%	SHINHAN FINANC/d	055550.KS	44'800.00	+	-	d-
33%	SK HYNIX/d	000660.KS	71'400.00	-	uo	+
33%	SMFG/d	8316.T	3'858.00	-	uo	u+
28%	HANON SYSTEMS/d	018880.KS	11'450.00	do	do	dd-
28%	INFOSYS LTD/d	INFY.NS	736.55	do	do	d-
28%	KAO CORPORATIO/d	4452.T	8'378.00	o	-	u+
28%	LG HOUSEHOLD/d	051900.KS	1'276'000.00	o	uo	-
22%	GUDANG GARAM T/d	GGRM.JK	77'950.00	-	uo	uo
17%	KANGWON LAND/d	035250.KS	30'600.00	o	-	uo
17%	KOREA ELEC POW/d	015760.KS	25'250.00	-	do	d-
17%	SK INNOVATION/d	096770.KS	165'000.00	-	-	u+
11%	KT G/d	033780.KS	98'000.00	o	-	-
11%	NCSOFT/d	036570.KS	459'000.00	do	d-	dd-
11%	RELIANCE/d	RELI.NS	1'273.35	uo	-	-
6%	AMOREPACIFIC/d	090430.KS	160'000.00	-	-	uo
6%	E-MART/d	139480.KS	142'000.00	-	-	uo
0%	CENTRAL JAPAN/d	9022.T	21'905.00	-	-	-
0%	DB INSURANCE/d	005830.KS	57'500.00	-	-	-
0%	HANKOOK TIR TE/d	161390.KS	34'750.00	-	-	-
0%	H M SAMPOERNA/d	HMSF.JK	3'060.00	-	-	-
0%	JAPAN TOBACCO/d	2914.T	2'408.50	d-	d-	dd-
0%	NETMARBLE/d	251270.KS	101'500.00	dd-	dd-	dd-
0%	SAMSUNG FIRE I/d	000810.KS	264'500.00	-	-	-
0%	SK HOLDINGS/d	034730.KS	233'000.00	-	-	-
0%	WOONGJIN COWAY/d	021240.KS	77'200.00	d-	d-	d-

ALIBABA

Alibaba is rebounding off the support at 145 and is forming a horizontal triangle. The present rally is breaking the resistance at 174 and likely to rise to 190. A break of 190 could signal the resumption of the long-term uptrend.

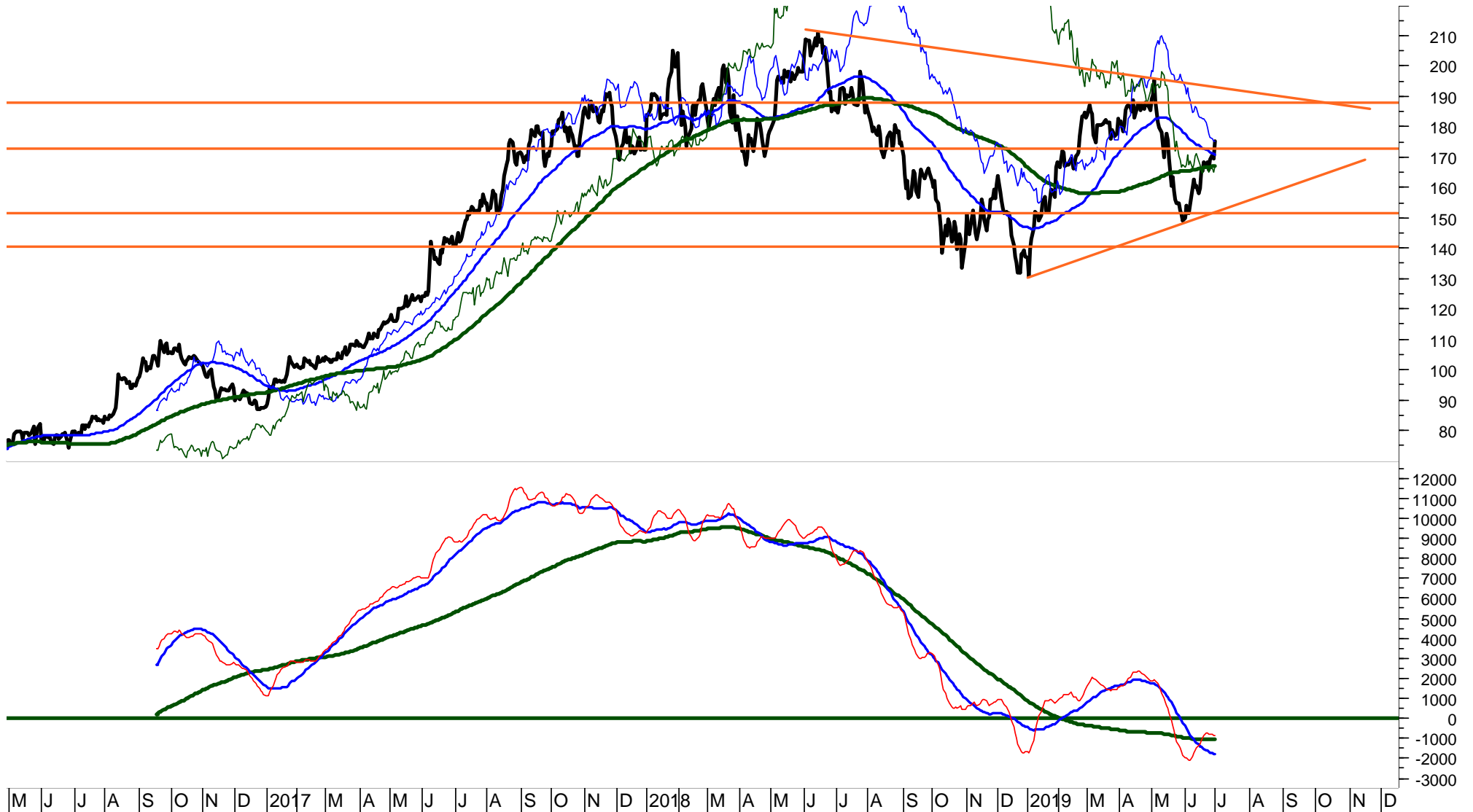

SAMSUNG ELECTRONICS

Samsung remains in the trading range between 45000 / 47500 and 40500 / 39000. The momentum indicators are bottoming and favour a break to the upside. Next resistance is 52000 and 58000.

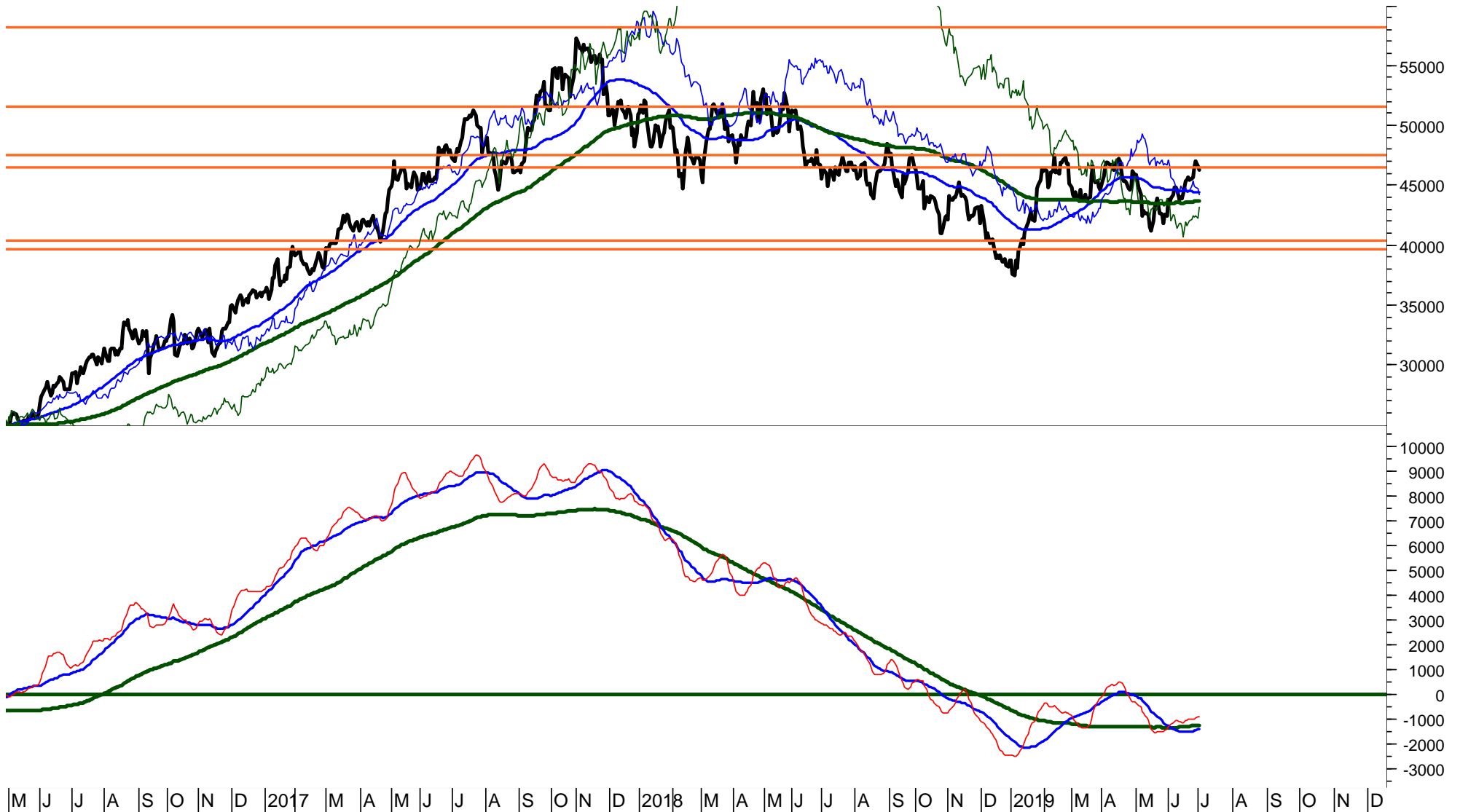

TENCENT

Tencent remains in the trading range between support at 315 and resistance at 390 / 410.



Disclaimer

Copyright © 2018 and 2019; FinChartOutlook GmbH, Rolf Bertschi, all rights reserved.

This Publication is designed for sophisticated money managers who are aware of the risk in securities investments and market forecasting. The analysis herein is based both on technical and cyclic readings and the recommendations represent the opinion of the Publisher, FinChartOutlook GmbH. Past performance does not imply or guarantee profitable results in the future. Before making specific investments, further investigation is recommended. Although the information contained in this Publication has been derived from sources which are believed to be reliable, they are not always necessarily complete and cannot be guaranteed. Neither the Publisher, FinChartOutlook GmbH, nor any of its employees, affiliates or subsidiaries shall have any liability for any loss, harm or other detriment which has been sustained by any natural person or entity that has relied on the information contained in this Publication. Any person or entity who does rely on any information contained in this Publication does so at his/her own risk and by doing so assumes all liability for any such loss, harm or other detriment. Employees of the Publisher may at times have positions in the securities referred to in this Publication and may make purchases or sales of these securities while the Publication is in circulation. An advisor / client relationship is not created by the distribution or delivery of this publication.

The information published and opinions expressed are provided by FinChartOutlook GmbH for personal use and for informational purposes only. The information is not intended to provide specific financial, investment, tax, legal or accounting advice for you, and is not intended to be relied upon in that regards. You should not act or rely on the information without professional assistance. Non information published in this Publication constitutes an offer or recommendation, to buy or sell any investment instruments, to effect any transactions, or to conclude any legal act of any kind whatsoever. FinChartOutlook GmbH disclaims, without intention, all liability for any loss or damage of any kind, including any direct, indirect or consequential damages, which might be incurred through the use of any information in this presentation. The entire content of this paper is subject to copyright with all rights reserved. You may save or print out a hard copy, provided that you do not remove any copyright or other proprietary notices. All property rights shall remain with FinChartOutlook GmbH. The content of this Publication may not be reproduced (in whole or in part), transmitted (by electronic means or otherwise), modified, linked into or used for any public or commercial purpose without the prior written permission of Rolf P. Bertschi, FinChartOutlook GmbH.

Sources

The charts in this publication are from Metastock and Datastream from Thomson Reuters Equis. All indicators and analyses are by Rolf Bertschi.

Explanations

For a more detailed explanation of the Trend and Momentum Models applied in this Chart Outlook, please see

www.chartoutlook.com

www.rolfbertschi.ch

E-Mail

rolf.bertschi@chartoutlook.ch

FinChartOutlook GmbH, Rolf P. Bertschi, Dörflistrasse 17, 8903 Birmensdorf ZH, Switzerland

Disclaimer

Copyright © 2018 and 2019; FinChartOutlook GmbH, Rolf Bertschi, all rights reserved.

This Publication is designed for sophisticated money managers who are aware of the risk in securities investments and market forecasting. The analysis herein is based both on technical and cyclic readings and the recommendations represent the opinion of the Publisher, FinChartOutlook GmbH. Past performance does not imply or guarantee profitable results in the future. Before making specific investments, further investigation is recommended. Although the information contained in this Publication has been derived from sources which are believed to be reliable, they are not always necessarily complete and cannot be guaranteed. Neither the Publisher, FinChartOutlook GmbH, nor any of its employees, affiliates or subsidiaries shall have any liability for any loss, harm or other detriment which has been sustained by any natural person or entity that has relied on the information contained in this Publication. Any person or entity who does rely on any information contained in this Publication does so at his/her own risk and by doing so assumes all liability for any such loss, harm or other detriment. Employees of the Publisher may at times have positions in the securities referred to in this Publication and may make purchases or sales of these securities while the Publication is in circulation. An advisor / client relationship is not created by the distribution or delivery of this publication.

The information published and opinions expressed are provided by FinChartOutlook GmbH for personal use and for informational purposes only. The information is not intended to provide specific financial, investment, tax, legal or accounting advice for you, and is not intended to be relied upon in that regards. You should not act or rely on the information without professional assistance. Non information published in this Publication constitutes an offer or recommendation, to buy or sell any investment instruments, to effect any transactions, or to conclude any legal act of any kind whatsoever. FinChartOutlook GmbH disclaims, without intention, all liability for any loss or damage of any kind, including any direct, indirect or consequential damages, which might be incurred through the use of any information in this presentation. The entire content of this paper is subject to copyright with all rights reserved. You may save or print out a hard copy, provided that you do not remove any copyright or other proprietary notices. All property rights shall remain with FinChartOutlook GmbH. The content of this Publication may not be reproduced (in whole or in part), transmitted (by electronic means or otherwise), modified, linked into or used for any public or commercial purpose without the prior written permission of Rolf P. Bertschi, FinChartOutlook GmbH.

Sources

The charts in this publication are from Metastock and Datastream from Thomson Reuters Equis. All indicators and analyses are by Rolf Bertschi.

Explanations

For a more detailed explanation of the Trend and Momentum Models applied in this Chart Outlook, please see

www.chartoutlook.com

www.rolfbertschi.ch

E-Mail

rolf.bertschi@chartoutlook.ch

FinChartOutlook GmbH, Rolf P. Bertschi, Dörflistrasse 17, 8903 Birmensdorf ZH, Switzerland