



## GLOBAL CHART OUTLOOK

9th July 2019  
Global Equities

# Swiss SPI 200 constituent stocks – listed according to the Score (range from 18 to Zero; 7-10 is neutral)

100%	CHAM GROUP AG	CHAMA.S
100%	SCHLATTER N	STRN.S
100%	MIKRON N	MIKN.S
100%	SWISS PRIME SITE	SPSN.S
100%	ALLREAL HLD N	ALLN.S
100%	BARRY CALLEBAUT	BARN.S
100%	SCHWEITER I	SWTQ.S
100%	GAVAZZI CARLO I	GAV.S
100%	INFICON N	IFCN.S
100%	TAMEDIA N	TAMN.S
100%	BACHEM HOLD N	BANB.S
100%	PSP CH PRPTY N	PSPN.S
100%	VAUDOISE VERS N	VAHN.S
100%	ALSO HLD AG	ALSN.S
100%	EDISUN POWER	ESUN.S
100%	KUEHNE & NAGEL	KNIN.S
100%	SWISS FIN&PROP	SFPN.S
100%	ORASCOM DEV H	ODHN.S
100%	GAM N	GAMH.S
100%	IVF HARTMANN	VBSN.S
100%	CEMBRA MONEY BAN	CMBN.S
100%	PERROT DUVAL I	PEDU.S
100%	IDORSIA N	IDIA.S
94%	ZURICH INSURANCE	ZURN.S
94%	MOBIMO HLDG	MOBN.S
94%	BOBST GRP N	BOBNN.S
94%	YPSOMED HOLDING	YPSN.S
94%	PARTNERS GROUPAG	PGHN.S
94%	U-BLOX N	UBXN.S
94%	PEACH PROP	PEAN.S
94%	SWISS RE N	SRENH.S
94%	RICHEMONT N	CFR.S
94%	LANDIS GYR	LANDI.S
89%	NOVARTIS N	NOVN.S
89%	TECAN HLD N	TECN.S
89%	VONTOBEL N	VONN.S
89%	MCH GROUP AG	MCHN.S
89%	ZUR ROSE GROUP N	ROSEG.S
89%	BURKHALTER AG	BRKN.S
83%	AMS	AMS.S
83%	GURIT I	GUR.S
83%	GIVAUDAN N	GIVN.S
83%	TORNOS HOLDING N	TOHN.S
83%	ROCHE HOLDING AG	ROG.S
83%	HELVETIA HLDG	HELN.S
83%	BALOISE HLD N	BALN.S
83%	EFG INT N	EFGN.S
83%	SULZER N	SUN.S
83%	NESTLE SA	NESN.S
83%	ARBONIA AG	ARBNO.S
83%	ORIOR N	ORON.S
83%	PLAZZA AG	PLANZ.S
83%	VAT GROUP N	VACN.S

83%	FLUGHAFEN ZURICH	FHZN.S
83%	COSMO PHARM N	COPN.S
78%	KTM INDUSTRIES/d	KTMI.VI
78%	BELIMO HOLDING N	BEAN.S
78%	WARTECK N	WARN.S
78%	FORBO N	FORN.S
78%	SWISS LIFE HLDG	SLHN.S
78%	BFW LIEGENSCH N	BLIN.S
78%	SANTHERA PHARMA	SANN.S
78%	HUBER & S N	HUBN.S
78%	ZUG ESTATE HLD	ZUGN.S
78%	ZUEBLIN N	ZUBN.S
78%	INVESTIS N	IREN.S
78%	LASTMINUTE ORD	LMN.S
72%	CPH CHEM&PAPER	CPHN.S
72%	PANALPINA WELT	PWTN.S
72%	SWISSQUOTE GRP N	SQN.S
72%	DORMAKABA HOLD	DOKA.S
72%	JUNGFRAUBAHN N	JFN.S
72%	SCHINDLER N	SCHN.S
72%	SIG COMB GRP N	SIGNC.S
72%	INTERSHOP N	ISN.S
72%	ZEHNDER I	ZEHN.S
72%	BQ CANT DU JURA	BCJ.S
72%	GALENICA	GALE.S
72%	VIFOR PHARMA	VIFN.S
72%	SIKA	SIKA.S
67%	VALORA N	VALN.S
67%	INTERROLL N	INRN.S
67%	LINDT & SP PS	LISP.S
67%	STRAUMANN HLD N	STMN.S
67%	LOGITECH	LOGN.S
67%	GEBERIT N1	GEBN.S
67%	SUNRISE N	SRCG.S
67%	VP BANK AG	VPBN.S
61%	BUCHER N	BUCN.S
61%	PERFECT HOLDING	PRFN.S
61%	LINDT & SP N	LISN.S
61%	BCV N	BCVN.S
61%	LECLANCHE N	LECN.S
56%	CS GROUP AG	CSGN.S
56%	LONZA GRP AG N	LONN.S
50%	O FUSSLI N	OFN.S
50%	SWISSCOM N	SCMN.S
50%	SONOVA H AG	SOON.S
50%	APG SGA	APGN.S
50%	LEM HOLDING N	LEHN.S
50%	ROMANDE ENERGIE	HREN.S
50%	BC GENEVE P	BCGE.S
44%	KUDELSKI	KUD.S
44%	IMPLENIA N	IMPN.S
44%	BELLEVUE GRP N	BBN.S
44%	JULIUS BAER N	BAER.S

44%	BKW N	BKWB.S
44%	UBS GROUP N	UBSG.S
44%	MEDARTIS	MEDA.S
44%	ALCON N	ALCC.S
39%	FISCHER N	FIN.S
39%	TEMENOS N	TEMN.S
39%	SCHINDLER PS	SCHP.S
39%	KARDEX I	KARN.S
39%	VARIA US PROP	VARN.S
33%	OC OERLIKON CORP	OERL.S
33%	ARUNDEL AG	ARONL.S
33%	CICOR TECH	CICN.S
33%	SCHAFFNER N	SAHN.S
33%	BERNER KB N	BEKN.S
33%	KOMAX N	KOMN.S
33%	ADECCO N	ADEN.S
33%	AEVIS HOLDING SA	AEVS.S
33%	DUFREY AG	DUFN.S
33%	VALARTIS GROUP	VLRT.S
28%	PHOENIX I	PM.S
28%	SWATCH GROUP N	UHRN.S
28%	SWATCH GROUP I	UHR.S
28%	VALIANT N	VATN.S
28%	DAETWYL I	DAE.S
28%	AUTONEUM N	AUTON.S
22%	ELMA N	ELMN.S
22%	EMMI N	EMMN.S
22%	EMS-CHEMIE N	EMSN.S
22%	POLYPHOR N	POLN.S
22%	BELL FOOD GROUP	BELL.S
22%	SENSIRION N	SENSI.S
22%	KLINGELNBERG N	KLIN.S
17%	STADLER RAIL	SRAIL.S
17%	SCHMOLZ+BICKENB	STLN.S
17%	PRIVATE EQUITY N	PEHN.S
17%	AIREIS SA	AIRE.S
17%	ST GALLER KB N	SGKN.S
17%	CLARIANT N	CLN.S
17%	LAFARGEHOLCIM	LHN.S
17%	CIE FIN TR I	CFT.S
17%	ARYZTA AG	ARYN.S
17%	DKSH N	DKSH.S
17%	MEIER TOBLER GRO	METG.S
17%	SFS GROUP	SFSN.S
17%	MOBILEZONE HLD I	MOZN.S
17%	WALLISER KTBK	WKB.S
17%	WISEKEY N	WIHN.S
11%	BK LINTH LLB AG	LINN.S
11%	ZUGER KB I	ZG.S
11%	SNB N	SNBN.S
11%	STARRAG N	STGN.S
11%	ZWAHLEN & MAYR	ZWM.S
11%	RIETER N	RIEN.S

11%	BVZ HOLDING AG	BVZN.S
11%	SPICE PRIV AG	SPCE.S
11%	ASCOM N	ASCN.S
11%	BASILEA PHARMA	BSLN.S
11%	ABB LTD N	ABBN.S
11%	SIEGFRIED N	SFZN.S
11%	PARGESA I	PARG.S
11%	MEYER BURGER N	MBTN.S
11%	POENINA	PNHO.S
11%	CALIDA HLD N	CALN.S
11%	GLARNER KB N	GLKBN.S
11%	THURGAUER KB PS	TKBP.S
11%	HIAG IMMOBILIEN	HIAG.S
11%	COMET HOLDING	COTNE.S
11%	CEVA LOGISTICS N	CEVAL.S
11%	CASSIOPEA N	SKIN.S
6%	GR KTBK PS	GRKP.S
6%	CI COM SA I	CIE.S
6%	VETROPACK I	VET.S
6%	CREALOGIX HLDG	CLXN.S
6%	GRP MINOTERIES	GMI.S
6%	EVOLVA HOLD AG	EVE.S
6%	CONZZETA HLDNG I	CONC.S
6%	MOLECULAR PARTNE	MOLN.S
6%	BLACKSTONE RES	BLS.S
6%	ASMALLWORLD N	ASWN.S
6%	NEWRON PHARMA N	NWRN.S
6%	LIECH LANDBK	LLBN.S
0%	HYPO BK LENZB N	HLBN.S
0%	BASELLAND KTBK	BLKB.S
0%	SGS N	SGSN.S
0%	VILLARS N	VILN.S
0%	VON ROLL I	ROL.S
0%	HIGHL EVNT & ENT	HLEE.S
0%	ADVAL TECH N	ADVN.S
0%	BASLER KTBK PS	BSKP.S
0%	FEINTOOL N	FTON.S
0%	LUZERNER KB N	LUKN.S
0%	BB BIOTECH ORD	BION.S
0%	HOCHDORF N	HOCN.S
0%	COLTENE N	CLTN.S
0%	BURCKHARDT	BCHN.S
0%	VZ HOLDING N	VZN.S
0%	LALIQUE	LLQ.S
0%	METALL ZUG	METN.S
0%	RELIEF THERAPEUT	RLFBS
0%	LEONTEQ	LEON.S
0%	TITL BN BERG N	TIBN.S
0%	BOSSARD N	BOS.S
0%	KUROS BIOSCIENCE	KURN.S
0%	OBSEVA SA/d	OBSV.O
0%	MEDACTA GROUP	MOVE.S

Companies marked blue are constituent stocks of the Swiss Market Index SMI

# Swiss Performance Index 200 stocks – listed alphabetically (A-Co)

SCORE	COMPANY	RIC	PRICE	LT	MT	ST	COMMENT	DATE BOUGHT	PRICE BOUGHT	PROFIT or LOSS
11%	ABB LTD N	ABB.N.S	18.73	do	dd-	dd-	Sell. Support is 17.90 and 16.90 / 16.60.	18.06.2019	18.75	-0.13%
33%	ADECCO N	ADEN.S	54.06	+	dd-	dd-	Sell. Likely to test the major support at 53 / 52.50. Lower support is 48 and 42.50.	14.06.2019	57.50	-5.98%
0%	ADVAL TECH N	ADV.N.S	168.00	-	-	dd-				
33%	AEVIS HOLDING SA	AEV.S	12.40	+	d-	-				
17%	AIREIS SA	AIRE.S	1.23	-	-	+				
44%	ALCON N	ALCC.S	60.24	na	na	+	Sell if 59.50 is broken.	29.06.2019	57.50	4.77%
100%	ALLREAL HLD N	ALL.N.S	174.20	+	u+	+	Hold.	02.07.2019	169.80	2.59%
100%	ALSO HLD AG	ALS.N.S	144.00	+	+	+	Could break above the high from January 2018 at 145 and signal 160 or higher.	11.06.2019	135.40	6.35%
83%	AMS	AMS.S	38.75	+	+	+				
50%	APG SGA	APGN.S	265.00	-	+	+				
83%	ARBONIA AG	ARBNO.S	12.48	+	+	d-	Hold.	29.05.2019	11.75	6.21%
33%	ARUNDEL AG	ARONL.S	2.10	uo	o	o				
17%	ARYZTA AG	ARYN.S	1.09	o	-	o				
11%	ASCOM N	ASCN.S	12.58	o	d-	dd-				
6%	ASMALLWORLD N	ASWN.S	2.06	-	-	uo				
28%	AUTONEUM N	AUTON.S	124.50	do	do	dd-				
100%	BACHEM HOLD N	BANB.S	133.40	+	u+	+	Take profit if 130 is broken.	02.04.2019	124.80	6.89%
83%	BALOISE HLD N	BALN.S	177.10	+	u+	u+				
100%	BARRY CALLEBAUT	BARN.S	2'010.00	+	u+	uu+				
0%	BASELLAND KTBK	BLKB.S	904.00	-	d-	dd-				
11%	BASILEA PHARMA	BSLN.S	35.42	-	-	+				
0%	BASLER KTBK PS	BSKP.S	72.20	-	dd-	dd-				
0%	BB BIOTECH ORD	BION.S	66.50	d-	-	dd-				
50%	BC GENEVE P	BCGE.S	200.00	o	do	do				
61%	BCV N	BCVN.S	769.00	o	o	+				
78%	BELIMO HOLDING N	BEAN.S	5'990.00	+	+	+				
22%	BELL FOOD GROUP	BELL.S	281.00	o	-	uu+				
44%	BELLEVUE GRP N	BBN.S	20.80	o	+	d-				
33%	BERNER KB N	BEKN.S	231.00	o	o	do				
78%	BFW LIEGENSCH N	BLIN.S	43.20	do	+	do				
11%	BK LINTH LLB AG	LINN.S	464.00	do	dd-	dd-				
44%	BKW N	BKWB.S	66.40	-	uu+	uu+	Sell the position if 63 is broken.	22.05.2019	66.30	0.15%
6%	BLACKSTONE RES	BLS.S	1.20	-	-	uo				
94%	BOBST GRP N	BOBNN.S	69.90	+	+	+				
0%	BOSSARD N	BOS.S	140.50	d-	d-	dd-				
72%	BQ CANT DU JURA	BCJ.S	58.00	+	do	uo				
61%	BUCHER N	BUCN.S	327.20	+	+	do				
0%	BURCKHARDT	BCHN.S	249.00	-	-	dd-				
89%	BURKHALTER AG	BRKN.S	77.10	+	u+	+				
11%	BVZ HOLDING AG	BVZN.S	900.00	o	d-	-				
11%	CALIDA HLD N	CALN.S	28.40	-	-	u+				
11%	CASSIOPEA N	SKIN.S	43.80	o	d-	dd-				
100%	CEMBRA MONEY BAN	CMBN.S	98.05	+	+	+	Could have topped at the long-term resistance at 99.			
11%	CEVA LOGISTICS N	CEVAL.S	29.50	o	-	d-				
100%	CHAM GROUP AG	CHAMA.S	424.00	uu+	uu+	uu+				
6%	CI COM SA I	CIE.S	2.42	d-	-	uo				
33%	CICOR TECH	CICN.S	55.00	+	-	u+	Sell signal if 51 is broken. Could retrace to 45 before resuming the uptrend.	16.04.2019	54.10	1.66%
17%	CIE FIN TR I	CFT.S	101.00	-	-	+				
17%	CLARIANT N	CLN.S	18.70	-	do	dd-				
0%	COLTENE N	CLTN.S	86.70	-	-	dd-				
11%	COMET HOLDING	COTNE.S	88.55	do	d-	dd-				
6%	CONZZETA HLDNG I	CONC.S	811.00	d-	d-	uo				
83%	COSMO PHARM N	COPN.S	97.50	+	uu+	+				

Companies marked blue are constituent stocks of the Swiss Market Index SMI

# SPI Index 200 constituent stocks - alphabetically (Co-La)

SCORE	COMPANY	RIC	PRICE	LT	MT	ST	COMMENT	DATE BOUGHT	PRICE BOUGHT	PROFIT or LOSS
72%	CPH CHEM&PAPER	CPHN.S	83.80	o	+	+				
6%	CREALOGIX HLDG	CLXN.S	99.00	-	d-	do				
56%	CS GROUP AG	CSGN.S	11.82	o	o	+	see chart			
28%	DAETWYL I	DAE.S	143.80	o	do	dd-				
17%	DKSH N	DKSH.S	57.95	-	d-	+				
72%	DORMAKABA HOLD	DOKA.S	713.00	+	+	+				
33%	DUFREY AG	DUFN.S	82.66	-	o	+				
100%	EDISUN POWER	ESUN.S	107.00	+	+	+				
83%	EFG INT N	EFGN.S	6.83	+	u+	+				
22%	ELMA N	ELMN.S	410.00	do	-	-				
22%	EMMI N	EMMN.S	883.00	do	-	-				
22%	EMS-CHEMIE N	EMSN.S	586.00	do	dd-	d-				
6%	EVOLVA HOLD AG	EVE.S	0.19	-	-	o				
0%	FEINTOOL N	FTON.S	66.00	-	dd-	dd-				
39%	FISCHER N	FIN.S	889.00	do	do	dd-				
83%	FLUGHAFEN ZURICH	FHZN.S	181.90	+	+	d-	SELL the position if the support cluster at 172 is broken.	11.06.2019	173.30	4.96%
78%	FORBO N	FORN.S	1'743.00	+	+	u+				
72%	GALENICA	GALE.S	51.00	u+	u+	u+				
100%	GAM N	GAMH.S	4.51	+	+	+				
100%	GAVAZZI CARLO I	GAV.S	282.00	+	+	+	Hold.	22.05.2019	264.00	6.82%
67%	GEBERIT N1	GEBN.S	456.50	+	do	d-	Sell the position if 448.50 is broken. Could fall to 444 / 439 or 434.	18.06.2019	461.20	-1.02%
83%	GIVAUDAN N	GIVN.S	2'736.00	+	+	-	Sell the position if 2675 is broken. Could fall to 2660 / 2630 or 2550.	18.06.2019	2800.00	-2.29%
11%	GLARNER KB N	GLKBN.S	29.20	o	-	d-				
6%	GR KTBK PS	GRKP.S	1'415.00	-	-	o				
6%	GRP MINOTERIES	GMI.S	360.00	-	-	do				
83%	GURIT I	GUR.S	1'046.00	+	u+	u+				
83%	HELVETIA HLDG	HELN.S	125.40	u+	uo	uu+				
11%	HIAG IMMOBILIEN	HIAG.S	121.50	-	-	+				
0%	HIGHL EVNT & ENT	HLEE.S	17.00	dd-	dd-	dd-				
0%	HOCHDORF N	HOCN.S	98.20	-	d-	dd-				
78%	HUBER & S N	HUBN.S	80.70	do	+	do				
0%	HYPO BK LENZB N	HBLN.S	4'460.00	-	-	-				
100%	IDORSIA N	IDIA.S	23.30	+	+	+	TAKE PROFIT of 24%. Likely to have topped medium term at 25. Support 21.80/21.20.	24.04.2019	18.80	23.94%
44%	IMPLENIA N	IMP.N.S	28.72	-	+	+				
100%	INFICON N	IFCN.S	622.00	+	+	+	TAKE PROFIT of 25%. Or, take profit if 603 is broken. Support is 596, 577.	09.01.2019	498.00	24.90%
67%	INTERROLL N	INRN.S	2'395.00	+	+	dd-				
72%	INTERSHOP N	ISN.S	504.00	o	o	+				
78%	INVESTIS N	IREN.S	69.00	+	+	+				
100%	IVF HARTMANN	VBSN.S	162.00	+	+	+				
44%	JULIUS BAER N	BAER.S	42.73	do	do	do				
72%	JUNGFRAUBAHN N	JFN.S	144.60	o	u+	+				
39%	KARDEX I	KARN.S	163.80	+	do	d-				
22%	KLINGELNBERG N	KLIN.S	33.80	d-	do	do				
33%	KOMAX N	KOMN.S	207.00	-	+	dd-				
78%	KTM INDUSTRIES/d	KTMI.VI	53.00	uo	u+	+				
44%	KUDELSKI	KUD.S	6.26	+	dd-	+				
100%	KUEHNE & NAGEL	KNIN.S	143.35	+	+	+				
0%	KUROS BIOSCIENCE	KURN.S	1.83	-	-	-				
17%	LAFARGEHOLCIM	LHN.S	47.84	o	-	uo	Sell the position if 46.50 is broken.	18.06.2019	48.95	-2.27%
0%	LALIQUE	LLQ.S	40.40	-	-	-				
94%	LANDIS GYR	LANDI.S	85.55	+	+	u+	Hold.	18.06.2019	78.05	9.61%
78%	LASTMINUTE ORD	LMN.S	28.30	+	+	uu+				
61%	LECLANCHE N	LECN.S	1.73	o	+	+				

Companies marked blue are constituent stocks of the Swiss Market Index SMI

# SPI Index 200 constituent stocks - alphabetically (La-Se)

SCORE	COMPANY	RIC	PRICE	LT	MT	ST	COMMENT	DATE BOUGHT	PRICE BOUGHT	PROFIT or LOSS
50%	LEM HOLDING N	LEHN.S	1'320.00	+	do	dd-	Sell the position if 1260 is broken. Could fall below support 1210 to 1100.	11.02.2019	1166.00	13.21%
0%	LEONTEQ	LEON.S	34.24	-	d-	d-				
6%	LIECH LANDBK	LLBN.S	61.30	-	-	do				
61%	LINDT & SP N	LISN.S	78'900.00	o	do	do				
67%	LINDT & SP PS	LISP.S	7'115.00	+	+	+				
67%	LOGITECH	LOGN.S	38.71	do	+	+				
56%	LONZA GRP AG N	LONN.S	333.00	+	do	dd-	Hold.	11.06.2019	329.50	1.06%
0%	LUZERNER KB N	LUKN.S	439.50	-	-	d-				
89%	MCH GROUP AG	MCHN.S	22.00	+	+	do	BUY signal if 23.90 is broken. Next resistance is 28 or 35.			
0%	MEDACTA GROUP	MOVE.S	84.70	-	dd-	dd-				
44%	MEDARTIS	MEDA.S	55.30	do	+	dd-				
17%	MEIER TOBLER GRO	METG.S	15.50	o	-	do				
0%	METALL ZUG	METN.S	2'150.00	-	-	dd-				
11%	MEYER BURGER N	MBTN.S	0.45	o	-	d-				
100%	MIKRON N	MIKN.S	9.02	+	+	+				
17%	MOBILEZONE HLD I	MOZN.S	9.70	d-	do	-	Hold.			
94%	MOBIMO HLDG	MOBN.S	267.50	+	+	+	Hold.	02.07.2019	263.00	1.71%
6%	MOLECULAR PARTNE	MOLN.S	13.94	-	-	o				
83%	NESTLE SA	NESN.S	103.24	+	u+	uu+	see chart			
6%	NEWRON PHARMA N	NWRN.S	6.22	-	-	do				
89%	NOVARTIS N	NOVN.S	90.58	+	+	o	see chart	24.05.2019	85.55	5.88%
50%	O FUESSLI N	OFNS	91.00	+	o	u+				
0%	OBSEVA SA/d	OBSV.O	10.70	-	-	dd-				
33%	OC OERLIKON CORP	OERL.S	11.57	o	do	do				
100%	ORASCOM DEV H	ODHN.S	15.54	uu+	u+	+	Sell if 14.50 / 14 is broken. The triangle could expand to a Flat with support at 12.	11.06.2019	13.96	11.32%
83%	ORIOR N	ORON.S	81.70	+	+	+				
72%	PANALPINA WELT	PWTN.S	221.80	+	+	do				
11%	PARGESA I	PARG.S	74.85	o	d-	dd-				
94%	PARTNERS GROUPAG	PGHN.S	773.20	+	+	+				
94%	PEACH PROP	PEAN.S	33.90	+	+	+	Testing long-term resistance at 34. Next res is 35.50, 36.50 and 40 / 41.	27.06.2019	34.10	-0.59%
61%	PERFECT HOLDING	PRFN.S	0.02	+	do	+				
100%	PERROT DUVAL I1	PEDU.S	145.00	+	+	+				
28%	PHOENIX I	PM.S	442.50	-	o	u+				
83%	PLAZZA AG	PLANZ.S	250.00	+	o	+				
11%	POENINA	PNHO.S	46.50	-	d-	u+				
22%	POLYPHOR N	POLN.S	9.85	o	d-	+				
17%	PRIVATE EQUITY N	PEHN.S	61.00	o	dd-	do				
100%	PSP CH PRPTY N	PSPN.S	117.90	+	+	+				
0%	RELIEF THERAPEUT	RLFB.S	0.0018	-	-	d-				
94%	RICHEMONT N	CFR.S	82.54	+	+	+	TOOK PROFIT of 9%. Correction likely unless 87 is broken. Supports 81, 75 and 70.			
11%	RIETER N	RIEN.S	134.20	do	dd-	dd-				
83%	ROCHE HOLDING AG	ROG.S	277.00	+	+	dd-	see chart	24.05.2019	272.10	1.80%
50%	ROMANDE ENERGIE	HREN.S	1'210.00	+	do	dd-	Hold.	10.09.2018	1230.00	-1.63%
78%	SANTHERA PHARMA	SANN.S	15.60	+	+	+	Hold.	09.04.2019	16.18	-3.58%
33%	SCHAFFNER N	SAHN.S	226.00	-	o	+				
72%	SCHINDLER N	SCHN.S	210.20	do	+	dd-				
39%	SCHINDLER PS	SCHP.S	214.10	do	do	dd-				
100%	SCHLATTER N	STRN.S	42.40	uu+	uu+	u+				
17%	SCHMOLZ+BICKENB	STLN.S	0.44	-	o	dd-				
100%	SCHWEITER I	SWTQ.S	948.00	uu+	+	+				
22%	SENSIRION N	SENSI.S	35.15	-	uo	uo				
17%	SFS GROUP	SFSN.S	81.50	d-	o	d-				
0%	SGS N	SGSN.S	2'477.00	-	-	-				

Companies marked blue are constituent stocks of the Swiss Market Index SMI

# SPI Index 200 constituent stocks - alphabetically (Sf-Z)

SCORE	COMPANY	RIC	PRICE	LT	MT	ST	COMMENT	DATE BOUGHT	PRICE BOUGHT	PROFIT or LOSS
11%	SIEGFRIED N	SFZN.S	353.50	-	-	uu+				
72%	SIG COMB GRP N	SIGNC.S	10.76	do	+	dd-				
72%	SIKA	SIKA.S	161.10	+	+	do	TAKE PROFIT of 9%. Likely to have topped medium term.	15.04.2019	147.55	9.18%
11%	SNB N	SNBN.S	5'300.00	o	d-	d-				
50%	SONOVA H AG	SOON.S	218.70	+	o	-				
11%	SPICE PRIV AG	SPCE.S	21.40	do	d-	dd-				
17%	ST GALLER KB N	SGKN.S	435.00	-	o	-				
17%	STADLER RAIL	SRAIL.S	44.90	-	do	-	see chart			
11%	STARRAG N	STGN.S	50.50	do	dd-	dd-				
67%	STRAUMANN HLD N	STMN.S	854.00	+	do	dd-	The uptrend from January is topping.			
83%	SULZER N	SUN.S	107.50	+	+	+	Likely to have topped at 111.50. Downgrade is pending.			
67%	SUNRISE N	SRCG.S	72.75	o	+	do				
28%	SWATCH GROUP I	UHR.S	273.40	-	do	+	see chart	18.06.2019	257.80	6.05%
28%	SWATCH GROUP N	UHRN.S	52.00	-	o	+				
100%	SWISS FIN&PROP	SFPN.S	92.00	+	+	+				
78%	SWISS LIFE HLDG	SLHN.S	490.20	+	+	+	Hold.	12.06.2019	474.10	3.40%
100%	SWISS PRIME SITE	SPSN.S	87.60	+	+	+	Hold.	09.01.2019	82.20	6.57%
94%	SWISS RE N	SRENH.S	100.55	+	+	u+	Remains below the high April at 103.			
50%	SWISSCOM N	SCMN.S	488.90	+	o	-				
72%	SWISSQUOTE GRP N	SQN.S	41.36	o	+	+				
100%	TAMEDIA N	TAMN.S	110.00	u+	+	+				
89%	TECAN HLD N	TECN.S	253.40	+	+	do				
39%	TEMENOS N	TEMN.S	174.70	+	o	d-				
11%	THURGAUER KB PS	TKBP.S	105.00	-	-	uu+				
0%	TITL BN BERG N	TIBN.S	347.00	-	-	dd-				
83%	TORNOS HOLDING N	TOHN.S	8.59	+	+	u+				
94%	U-BLOX N	UBXN.S	82.65	+	+	+	Failed to clear 88. Must hold 80 for the turnaround to continue.			
44%	UBS GROUP N	UBSG.S	11.78	uo	o	+	A break of 11.60 / 11.45 is likely to signal 11.20, 10.90, 10.50 or 9.70. Resistance 12.30.			
33%	VALARTIS GROUP	VLRT.S	10.60	o	dd-	+				
28%	VALIANT N	VATN.S	107.00	-	uo	uu+				
67%	VALORA N	VALN.S	257.50	u+	u+	uu+	Hold.	03.05.2019	267.15	-3.61%
39%	VARIA US PROP	VARN.S	36.70	o	uo	+				
83%	VAT GROUP N	VACN.S	118.30	+	+	+				
100%	VAUDOISE VERS N	VAHN.S	504.00	u+	u+	+				
6%	VETROPACK I	VET.S	2'005.00	-	-	uo				
72%	VIFOR PHARMA	VIFN.S	142.40	+	do	+	Completed a Head & Shoulder Top. Sell if 138 is broken. Supports are 134, 128.	11.06.2019	143.10	-0.49%
0%	VILLARS N	VILN.S	765.00	-	-	-				
0%	VON ROLL I	ROL.S	1.09	-	-	-				
89%	VONTOBEL N	VONN.S	55.65	o	+	+				
67%	VP BANK AG	VPBN.S	153.40	+	do	+				
0%	VZ HOLDING N	VZN.S	256.00	-	-	-				
17%	WALLISER KTBK	WKB.S	115.50	-	-	u+				
78%	WARTECK N	WARN.S	1'890.00	uu+	u+	+				
17%	WISEKEY N	WIHN.S	2.50	-	-	+				
94%	YPSOMED HOLDING	YPSN.S	136.60	+	+	+	Wait for the short-term correction to unwind.			
72%	ZEHNDER I	ZEHN.S	35.60	u+	+	d-				
78%	ZUEBLIN N	ZUBN.S	26.40	+	uo	uu+				
78%	ZUG ESTATE HLD	ZUGN.S	1'805.00	+	o	+				
11%	ZUGER KB I	ZG.S	6'080.00	o	d-	dd-				
89%	ZUR ROSE GROUP N	ROSEG.S	100.20	+	+	+				
94%	ZURICH INSURANCE	ZURN.S	346.90	+	+	+				
11%	ZWAHLEN & MAYR	ZWM.S	258.00	o	dd-	d-				

Companies marked blue are constituent stocks of the Swiss Market Index SMI



## ABB – 240-Minute chart

ABB was turned down by the major resistance at 20 / 20.30.  
The downtrend is likely to resume with supports at 17.90 and 16.90 / 16.60.  
The sell level was just triggered at 18.70 at break-even.



# ALCON – 30-Minute chart

Alcon was capped by the resistance at 62 and turned down.  
Clearly, Alcon will trigger sell signals if the supports at 59.50, 58 and 55.50 are broken.





# CS GROUP – 240-Minute chart

Last week I stated: „Unless CSG breaks above 12.60 and 13.50 it will remain at risk of resuming the downtrend below 10.90 or 10.30, possibly falling to the secular support at 8.90.“  
This statement is still true.

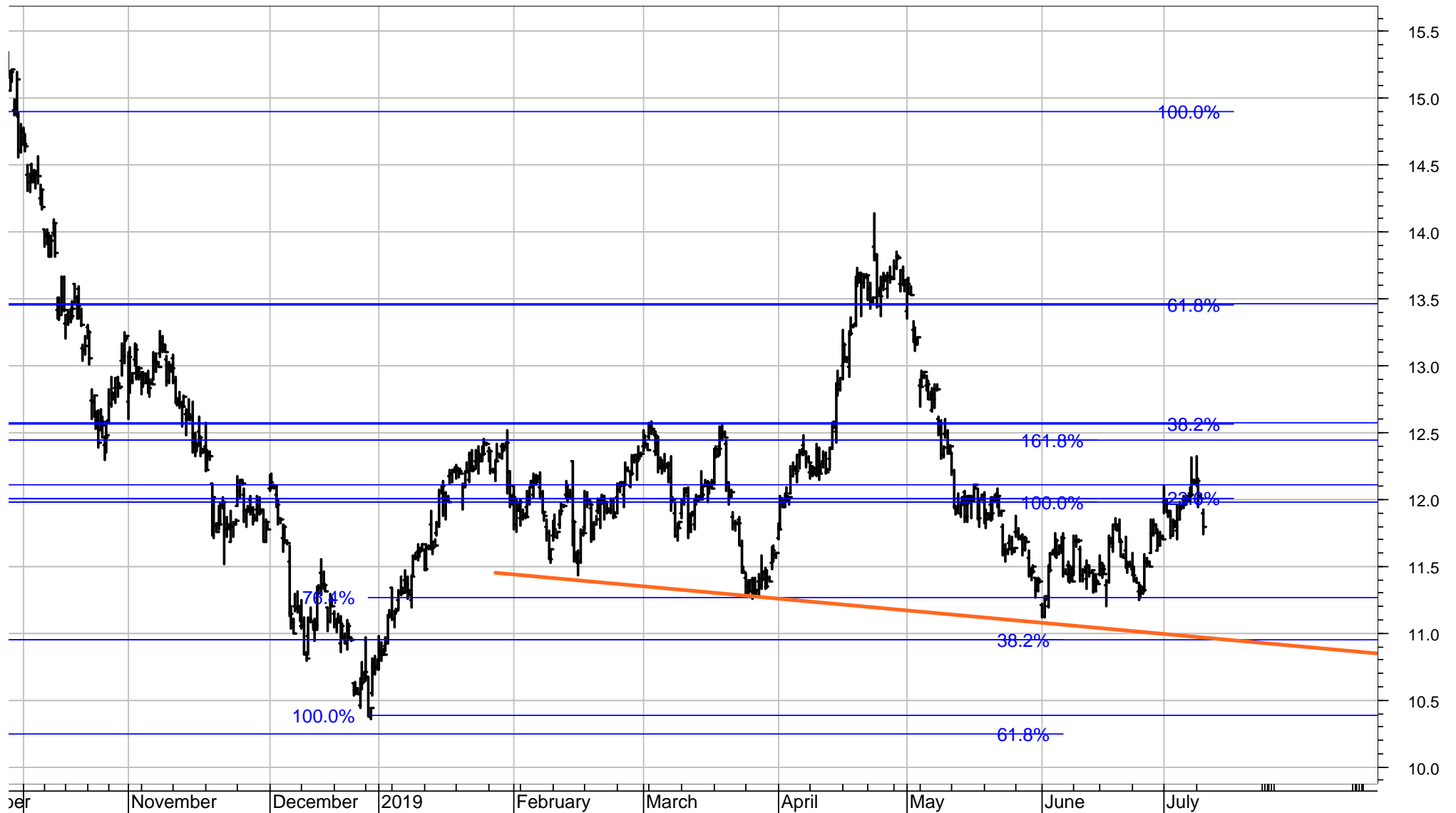

# LOGITECH – 240-Minute chart

Logitech was capped by the major resistance at 41.  
I stated last week: “Next, it could well test the supports at 38, 36.30 or 33.50”.  
A break of 38 would trigger the next sell signals.

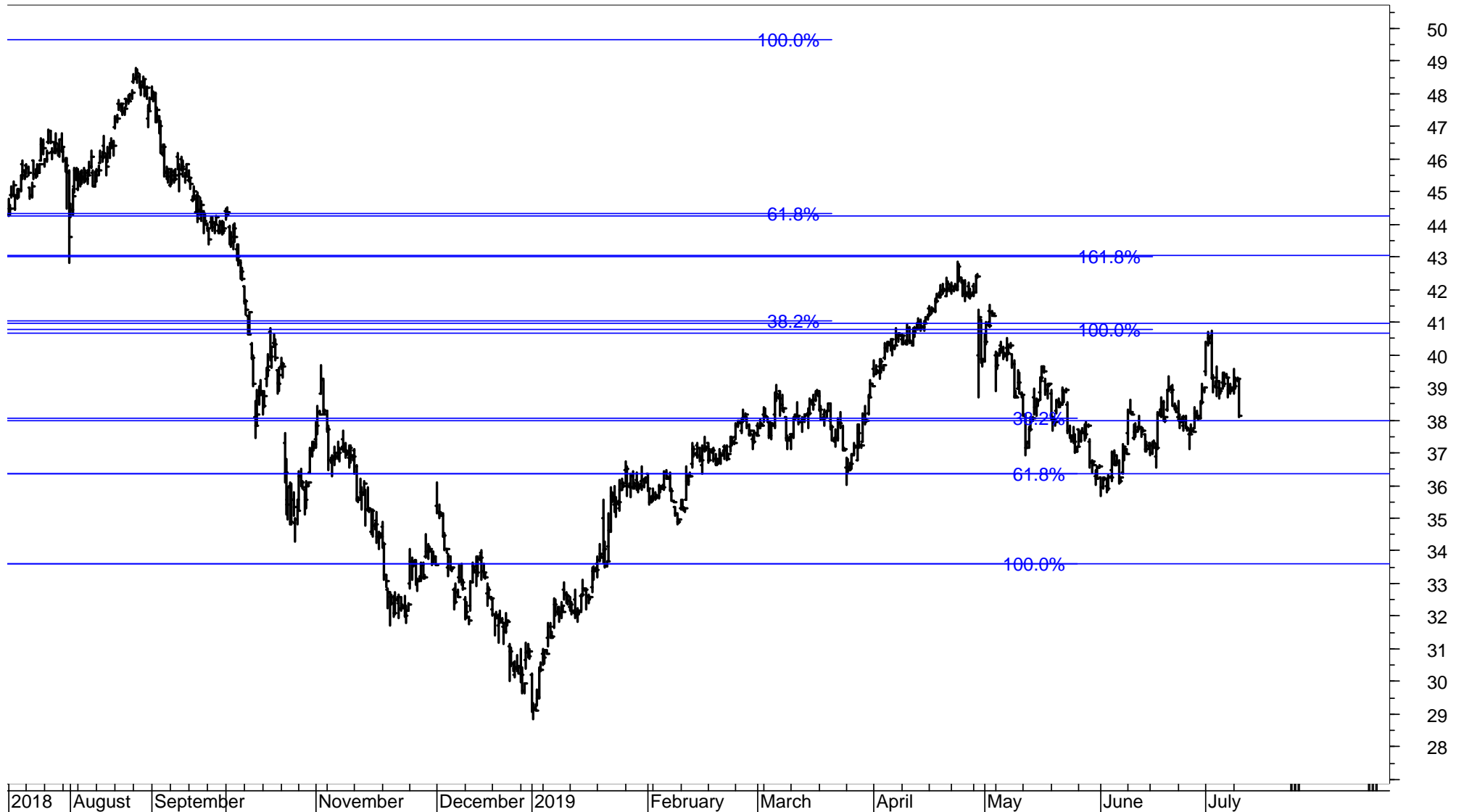

## NESTLE – 10-Minute chart

The most recent breakout above the June highs will signal a FAILURE if the present correction breaks 102 and 101.10. A break of these levels would signal that a medium-term correction is likely to have started. I would reduce long-term positions if these two supports fail to hold. A  $\frac{1}{3}$ <sup>rd</sup> retracement of the rise from December would provide support at 94.



# NOVARTIS – daily chart

Novartis is close to long-term resistance at 92.50 / 94.  
It will take a break of this range to activate the next long-term resistance at 99 to 102, possibly even 113 / 115.  
The present short-term correction is highlighted on the next page.

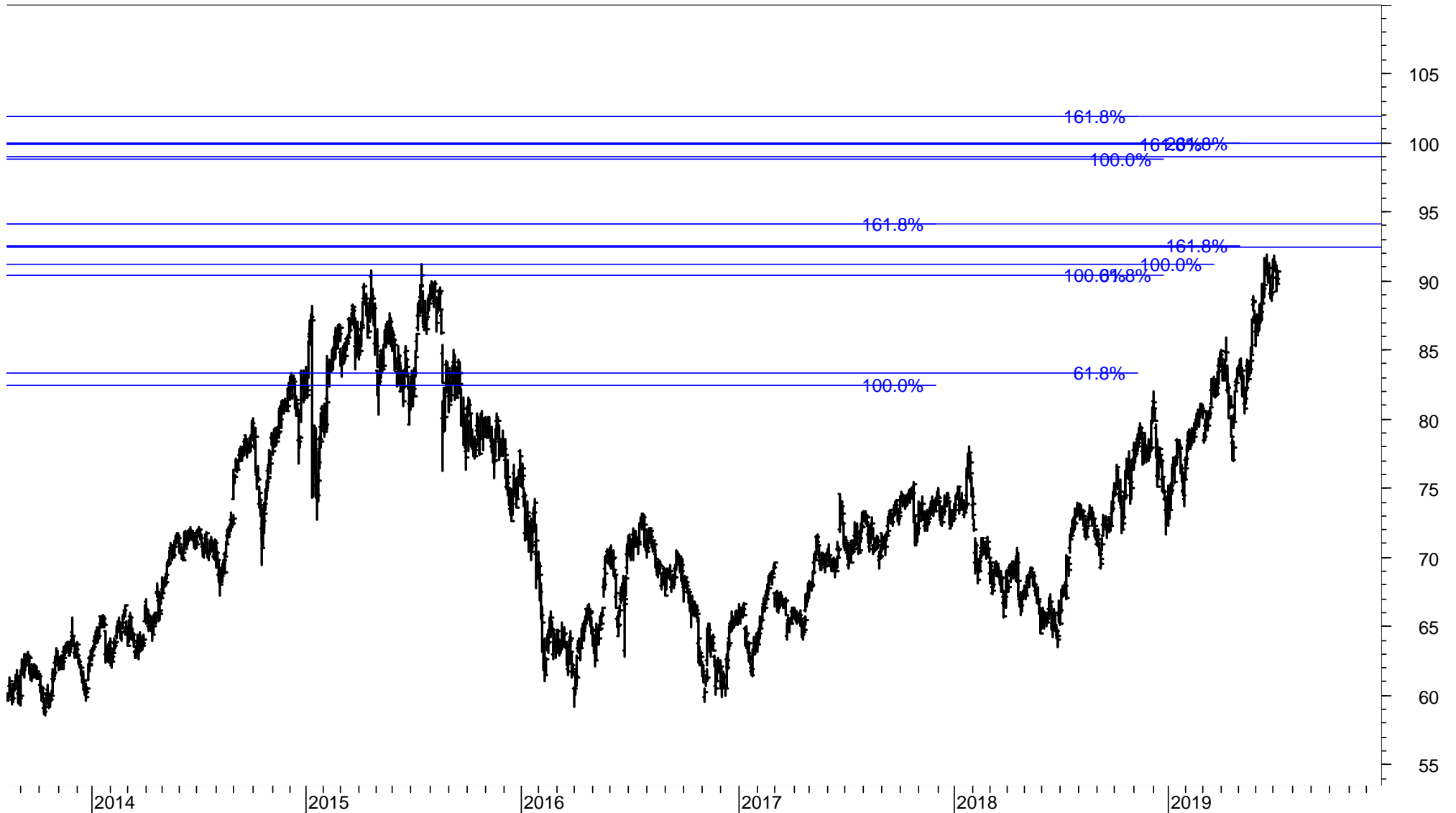

# NOVARTIS – Hourly chart

Novartis has entered a trading range with key levels at 91.30 / 92.60 and 88.30 / 86.40.

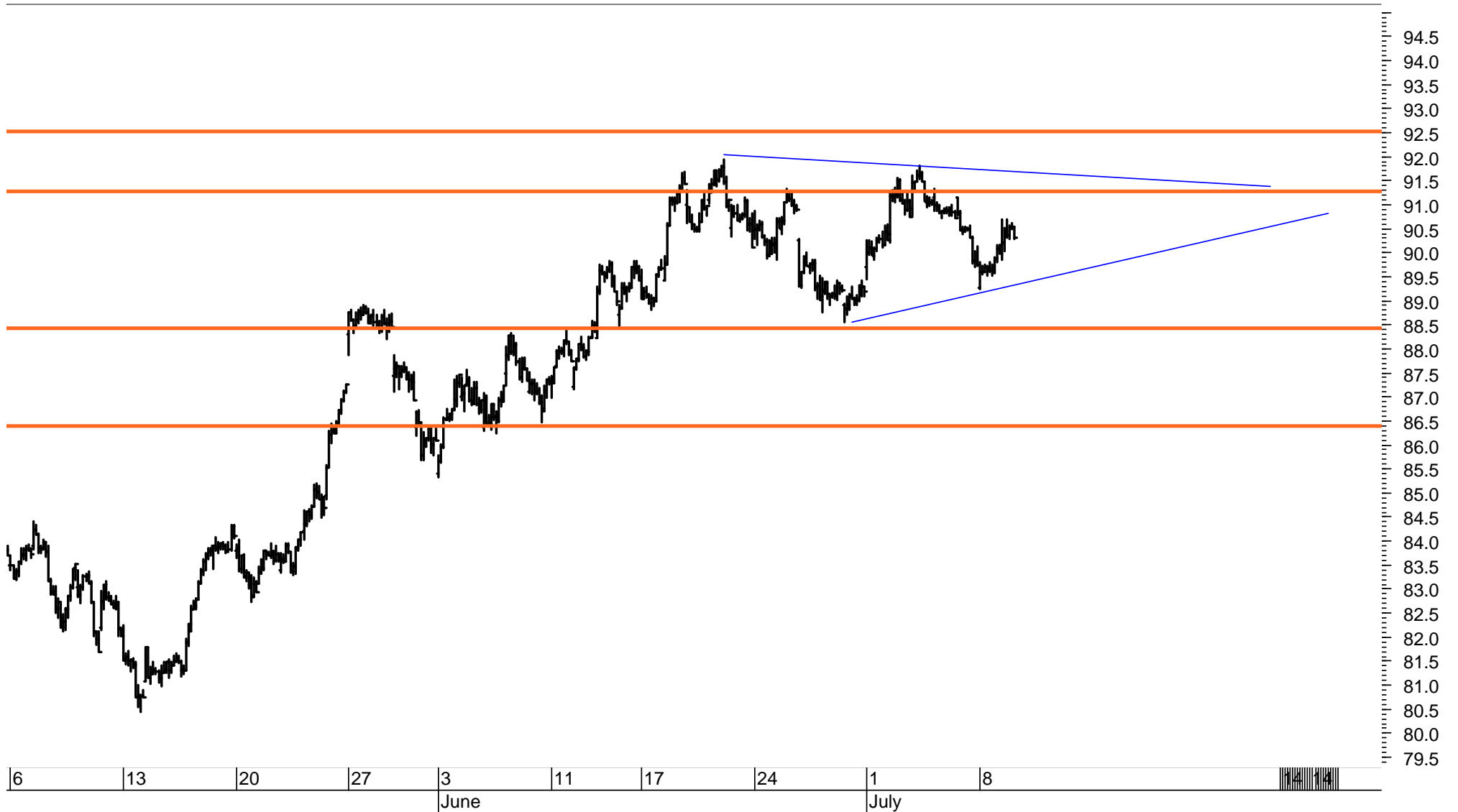

# ROCHE GS

Roche remains below the multiple-resistance cluster between 282 and 289.

Next resistance is 294 / 303 and 320.

See the chart on the next page for the support and resistance of the present consolidation.

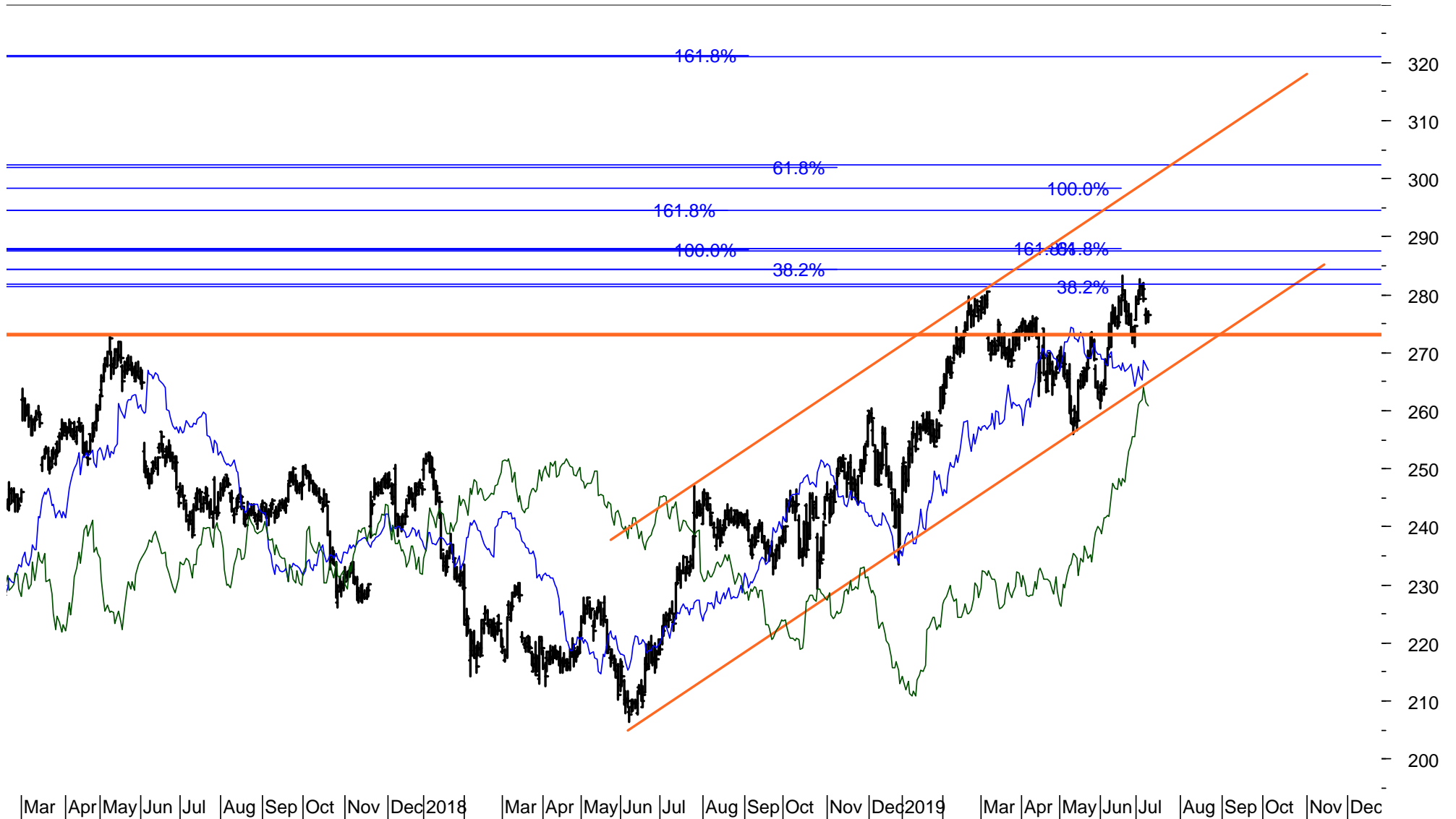

# ROCHE GS

Roche entered a trading range with key resistance at 283 / 287 / 288 and support at 275, 270.50 and 263.

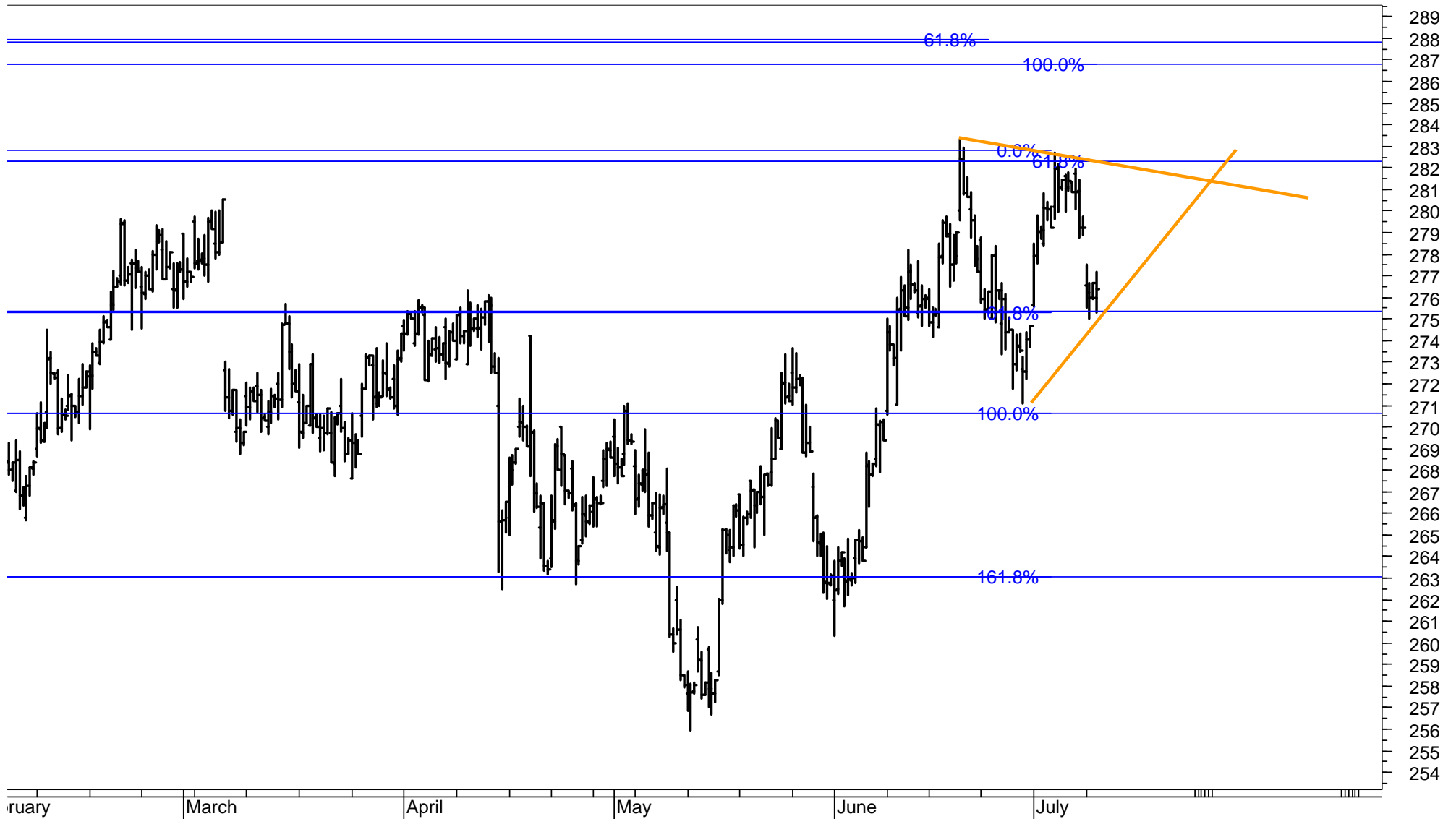



# STADLER RAIL

Stadler Rail entered a correction.  
A break of 44.50 / 44.20 would signal 43.50 / 43 or 41.

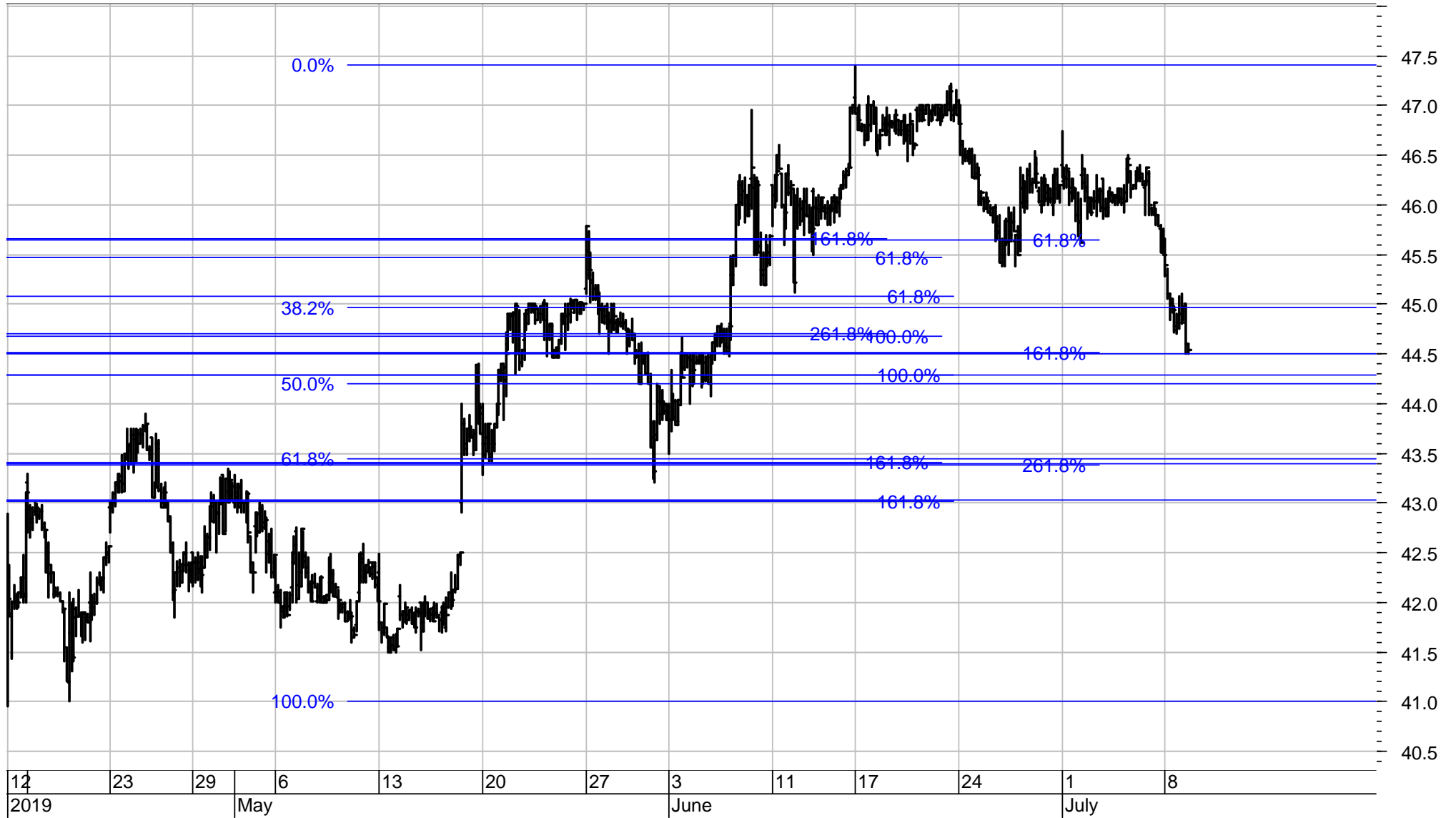

# SWATCH GROUP

Swatch was turned down by the resistance at 287.

Today, it is testing the support (stop) at 271. Next supports are 266, 260, 250 / 248.

The pattern from the low in May appears as a corrective a-b-c. This implies that UHR remains at risk of falling to another low below the May-low.

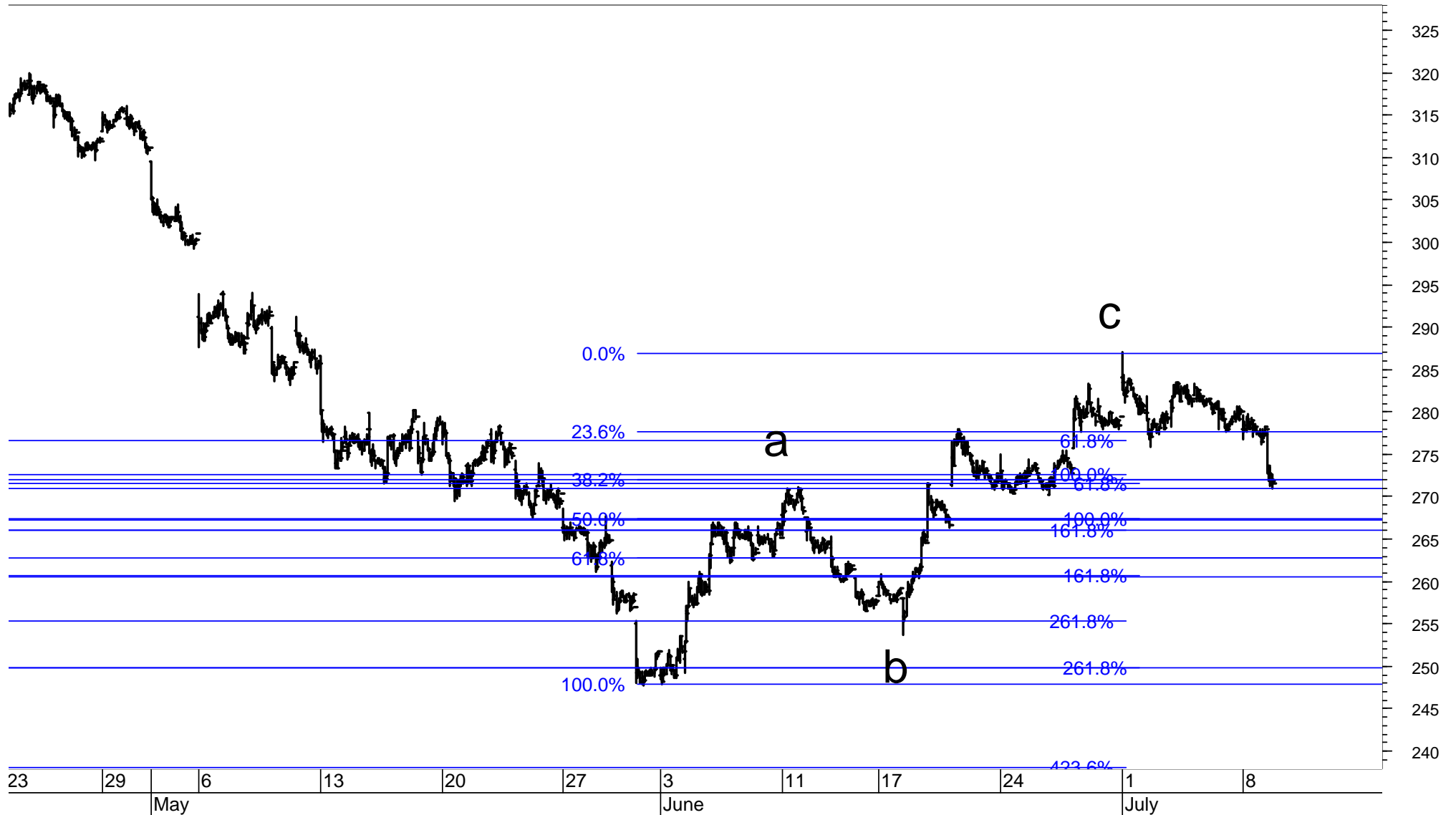

# Eurostoxx 200 stocks – listed alphabetically (A-Dano)

SCORE	COMPANY	RIC	PRICE	LT	MT	ST	COMMENT	DATE	PRICE	PROFIT
								BOUGHT	BOUGHT	or LOSS
44%	A P MOLLER MAERSK B	MAERSKb.CO	7842.00	+	do	do				
94%	AAK	AAK.ST	181.75	+	+	+				
33%	ABN AMRO BANK	ABNd.AS	19.28	-	do	+				
94%	ACCOR	ACCP.PA	38.11	+	+	+	Must clear 39 to signal 43.	02.07.2019	38.20	-0.24%
94%	ADIDAS (XET)	ADSGn.DE	280.00	+	+	+				
17%	ADYEN	ADYEN.AS	656.60	O	-	uo				
83%	AENA SME	AENA.MC	173.50	+	+	d-	Hold.	23.01.2019	145.45	19.28%
78%	AIR LIQUIDE	AIRP.PA	122.75	+	+	+				
72%	AIRBUS	AIR.PA	123.92	+	+	O				
50%	AKER BP	AKERBP.OL	261.50	-	u+	+				
39%	ALFA LAVAL	ALFA.ST	204.80	O	O	do				
78%	ALLIANZ (XET)	ALVG.DE	218.05	+	+	+	Has signaled 219 / 224 or possibly 240.	02.07.2019	214.20	1.80%
72%	AMADEUS IT GROUP	AMA.MC	71.44	+	+	+	Close to breaking upwards from the last 4 months of consolidation.	02.07.2019	71.44	0.00%
33%	AMBU B	AMBUb.CO	106.85	-	O	+				
89%	ANGLO AMERICAN	AAL.L	2'164.00	+	+	do				
78%	ANHEUSER-BUSCH INB	ABI.BR	82.31	+	+	+				
22%	ARCELORMITTAL	MT.AS	15.41	-	do	do				
78%	ASML HOLDING	ASML.AS	185.82	+	+	+				
78%	ASSA ABLOY B	ASSAb.ST	214.70	+	+	+				
78%	ASSICURAZIONI GENER	GASI.MI	17.12	+	u+	+				
28%	ASSOCIATED BRIT. FOO	ABF.L	2'406.00	+	-	O				
78%	ASTRAZENECA	AZN.L	6'437.00	+	+	do	Breaking the previous higher-highs at 6100 to 6500. Stop 6200.	02.07.2019	6469.00	-0.49%
72%	ATLAS COPCO A	ATCOa.ST	291.60	+	+	do				
78%	AXA	AXAF.PA	23.80	+	+	+				
61%	BANCO SANTANDER	SAN.MC	4.18	O	u+	+				
11%	BANK POLSKA KASA OP	PEO.WA	109.00	do	dd-	d-				
78%	BARCLAYS	BARC.L	156.92	uo	u+	+				
22%	BASF (XET)	BASFn.DE	62.59	d-	O	do				
83%	BAYER (XET)	BAYGn.DE	60.03	+	+	+				
44%	BBV.ARGENTARIA	BBVA.MC	4.99	O	uo	+				
78%	BEIERSDORF (XET)	BEIG.DE	107.50	+	+	u+				
89%	BHP GROUP	BHPB.L	1'992.40	+	+	do				
33%	BMW (XET)	BMWG.DE	66.70	-	O	+				
44%	BNP PARIBAS	BNPP.PA	42.97	O	uo	+				
28%	BOLIDEN ORD SHS	BOL.ST	231.00	do	O	dd-				
11%	BP	BP.L	545.90	O	d-	dd-				
83%	BRITISH AMERICAN TO	BATS.L	3'030.00	+	uu+	+				
6%	BT GROUP	BT.L	197.80	-	-	uo				
100%	CARLSBERG B	CARLb.CO	923.60	+	u+	uu+				
89%	CASTELLUM	CAST.ST	188.70	u+	u+	uu+				
72%	CD PROJECT RED	CDR.WA	217.00	+	+	+				
83%	CHRISTIAN DIOR	DIOR.PA	478.00	+	+	+				
0%	CHRISTIAN HANSEN HC	CHRH.CO	616.00	-	-	-				
89%	COLOPLAST B	COLOb.CO	793.00	+	+	+				
100%	COMPASS GROUP	CPG.L	1'926.50	+	+	u+				
11%	CONTINENTAL (XET)	CONG.DE	123.68	O	d-	d-				
17%	COVESTRO (XET)	1COV.DE	42.92	-	do	dd-				
83%	CRH (DUB)	CRH.I	29.42	+	+	+				
33%	DAIMLER (XET)	DAIGn.DE	48.58	O	O	do				
94%	DANONE	DANO.PA	75.24	+	+	O				

# Eurostoxx 200 stocks – listed alphabetically (Dans-Inf)

SCORE	COMPANY	RIC	PRICE	LT	MT	ST	COMMENT	DATE	PRICE	PROFIT
								BOUGHT	BOUGHT	or LOSS
11%	DANSKE BANK	DANSKE.CO	104.20	-	-	+				
61%	DASSAULT SYSTEMES	DAST.PA	140.35	+	do	do				
72%	DEUTSCHE BANK (XET)	DBKGr.DE	6.79	O	+	+				
89%	DEUTSCHE BOERSE (XET)	DB1Gr.DE	128.45	+	+	+	Hold.	22.05.2019	122.80	4.60%
78%	DEUTSCHE POST (XET)	DPWGr.DE	29.51	+	+	+				
100%	DEUTSCHE TELEKOM (XET)	DTEGr.DE	15.45	+	u+	uu+				
83%	DIAGEO	DGE.L	3'450.50	+	+	uu+				
100%	DNB	DNB.OL	164.60	+	+	+				
50%	DOMETIC GROUP	DOMETIC.ST	89.74	+	do	d-				
89%	DSV 'B'	DSV.CO	634.60	+	+	do				
39%	E.ON N (XET)	EONGr.DE	9.63	O	O	-				
6%	EDF	EDF.PA	11.09	-	-	uo				
94%	ELECTROLUX B	ELUXb.ST	241.80	+	+	+				
89%	ELEKTA B	EKTab.ST	135.60	+	+	+				
50%	ENDESA	ELE.MC	22.86	+	O	-				
94%	ENEL	ENEI.MI	6.41	+	+	u+				
94%	ENGIE	ENGIE.PA	13.80	+	+	+				
44%	ENI	ENI.MI	14.65	-	+	+				
11%	EPIROC A	EPIRa.ST	93.30	do	dd-	dd-				
33%	EQUINOR	EQNR.OL	172.70	-	O	+				
11%	ERICSSON B	ERICb.ST	89.36	O	-	-				
83%	ESSILORLUXOTTICA	ESLX.PA	114.65	+	+	+				
94%	ESSITY B	ESSITYb.ST	293.40	+	+	uu+				
67%	FABEGE	FABG.ST	147.85	+	u+	uu+				
100%	FASTIGHETS BALDER B	BALDb.ST	332.20	+	u+	uu+				
94%	FERRARI (MIL)	RACE.MI	148.30	+	+	+				
78%	FIAT CHRYSLER AUTOS	FCHA.MI	12.58	+	+	+				
33%	FRESENIUS (XET)	FREG.DE	47.47	O	O	do				
78%	FRESENIUS MED. CARE (XET)	FMEG.DE	70.48	u+	+	+				
50%	GENMAB	GEN.CO	1'183.00	+	do	dd-				
78%	GETINGE B	GETIb.ST	147.40	+	+	O				
72%	GJENSIDIGE FORSIKRING	GJFS.OL	173.00	+	u+	uo				
89%	GLAXOSMITHKLINE	GSK.L	1'628.00	+	+	u+				
22%	GLENORE	GLEN.L	274.10	-	O	do				
28%	GN STORE NORD	GN.CO	318.60	do	-	+				
22%	HEIDELBERGCEMENT (XET)	HEIG.DE	68.32	+	dd-	dd-				
83%	HEINEKEN	HEIN.AS	100.70	+	+	u+				
83%	HEINEKEN HOLDING	HEIO.AS	95.10	+	+	+				
100%	HENKEL PREF. (XET)	HNKG.DE	91.04	uu+	+	u+				
78%	HERMES INTL.	HRMS.PA	640.40	+	+	+				
0%	HEXAGON B	HEXAb.ST	459.80	dd-	dd-	dd-				
89%	HEXPOL B	HPOLb.ST	81.20	uu+	+	+				
83%	HSBC HOLDINGS	HSBA.L	668.50	+	+	+				
78%	HUSQVARNA B	HUSQb.ST	86.60	+	O	u+				
67%	IBERDROLA	IBE.MC	8.59	+	+	-				
94%	ICA GRUPPEN	ICAA.ST	404.20	+	+	u+				
33%	IMPERIAL BRANDS	IMB.L	2'004.00	-	uo	uu+				
100%	INDITEX	ITX.MC	27.19	+	+	+				
83%	INDUSTRIVARDEN A	INDUa.ST	219.40	+	+	+				
33%	INFINEON TECHS. (XET)	IFXGr.DE	16.07	-	O	+				

# Eurostoxx 200 stocks – listed alphabetically (Ing-Royal Dutch)

SCORE	COMPANY	RIC	PRICE	LT	MT	ST	COMMENT	DATE	PRICE	PROFIT
								BOUGHT	BOUGHT	or LOSS
44%	ING GROEP	INGA.AS	10.29	O	O	+				
100%	INNOGY (XET)	IGY.DE	42.60	+	+	+				
61%	INTESA SANPAOLO	ISP.MI	2.02	O	uu+	u+				
94%	INVESTOR B	INVEb.ST	461.50	+	+	+				
0%	ISS	ISS.CO	194.35							
11%	JYSKE BANK	JYSK.CO	230.90	-	-	u+				
44%	KBC GROUP	KBC.BR	60.16	O	uo	+				
67%	KERING	PRTP.PA	523.70	+	+	+				
56%	KGHM	KGH.WA	99.00	+	do	dd-				
67%	KINDRED GROUP SDR	KINDSdb.ST	80.98	-	+	+				
44%	KINNEVIK B	KINVb.ST	246.90	O	uo	u+				
72%	KONE 'B'	KNEBV.HE	51.44	+	+	do	Sell signal if 50 is broken.	16.04.2019	47.50	8.29%
6%	KONINKLIJKE AHOLD D	AD.AS	20.23	-	-	uo				
94%	LINDE (XET)	LINI.DE	180.60	+	+	u+				
22%	LLOYDS BANKING GRO	LLOY.L	57.71	O	-	uu+				
11%	LOOMIS B	LOOMb.ST	314.00	O	d-	-				
78%	L'OREAL	OREP.PA	254.60	+	+	O				
11%	DEUTSCHE LUFTHANSA	LHAG.DE	15.23	-	-	uu+				
83%	LUNDIN PETROLEUM	LUPE.ST	305.50	+	+	+				
78%	LVMH	LVMH.PA	383.00	+	+	+				
72%	MICHELIN	MICP.PA	110.95	+	do	do				
56%	MERCK KGAA (XET)	MRCG.DE	93.24	-	+	do				
78%	MUENCHENER RUCK. (X)	MUVGn.DE	227.50	+	u+	u+				
94%	NATIONAL GRID	NG.L	849.70	+	+	O				
0%	NATURGY ENERGY	NTGY.MC	22.59	-	-	-				
17%	NESTE	NESTE.HE	29.74	O	d-	do				
78%	NIBE INDUSTRIER B	NIBEb.ST	139.15	+	+	+				
44%	NOKIA	NOKIA.HE	4.47	-	u+	uu+				
67%	NORDEA BANK (OME)	NDASE.ST	71.55	-	uu+	u+				
33%	NORSK HYDRO	NHY.OL	31.39	-	uo	+				
83%	NOVO NORDISK 'B'	NOVOb.CO	334.40	+	+	d-				
28%	NOVOZYMES B	NZYMb.CO	311.00	O	-	+				
28%	ORANGE	ORAN.PA	13.92	-	uo	uo				
100%	ORKLA	ORK.OL	79.08	+	+	+				
100%	ORSTED	ORSTED.CO	603.00	+	+	u+				
78%	PANDORA	PNDORA.CO	251.00	O	+	+				
72%	PERNOD-RICARD	PERP.PA	161.65	+	+	do				
67%	PEUGEOT	PEUP.PA	22.13	O	u+	+				
94%	PHILIPS ELTN.KONINKL	PHG.AS	39.46	+	+	+				
83%	PKO BANK	PKO.WA	41.85	+	+	d-				
78%	PLKNC.NAFTOWY ORL	PKN.WA	95.50	uo	u+	+				
33%	POLISH OIL AND GAS	PGN.WA	5.41	-	O	u+				
94%	PRUDENTIAL	PRU.L	1'769.00	+	+	+				
94%	PZU GROUP	PZU.WA	44.57	+	+	u+				
78%	RECKITT BENCKISER GF	RB.L	6'369.00	u+	uu+	uu+				
94%	RELX	REL.L	1'947.50	+	+	O				
0%	REPSOL YPF	REP.MC	13.76	-	dd-	dd-				
72%	RIO TINTO	RIO.L	4'802.00	+	+	do				
78%	ROYAL BANK OF SCTL	RBS.L	225.80	uo	u+	+				
61%	ROYAL DUTCH SHELL A	RDSa.AS	28.76	do	do	O	Hold.	09.04.2019	29.05	-1.00%

# Eurostoxx 200 stocks – listed alphabetically (Royal Unibrew-Z)

SCORE	COMPANY	RIC	PRICE	LT	MT	ST	COMMENT	DATE	PRICE	PROFIT
								BOUGHT	BOUGHT	or LOSS
83%	RWE (XET)	RWEG.DE	22.87	u+	uo	uu+				
72%	SAAB B	SAABb.ST	302.40	o	+	do				
61%	SAFRAN	SAF.PA	129.65	+	+	do				
89%	SALMAR	SALM.OL	434.70	uu+	uu+	+				
94%	SAMPO 'A'	SAMPO.HE	42.10	+	+	u+				
67%	SANDVIK	SAND.ST	165.60	+	+	dd-				
89%	SANOVI	SASY.PA	76.97	+	+	o	Should break upwards from the trading range from January 2018 at 80. Stop 72.	02.07.2019	76.83	0.18%
0%	SANTANDER BANK POL	SPL1.WA	364.60	d-	-	-				
94%	SAP (XET)	SAPG.DE	123.20	+	+	+				
67%	SCHIBSTED A	SBSTA.OL	236.30	d-	+	+				
72%	SCHNEIDER ELECTRIC	SCHN.PA	78.02	+	+	do				
78%	SECURITAS B	SECUB.ST	165.35	+	o	o				
22%	SIEMENS (XET)	SIEGn.DE	101.48	do	d-	dd-	Sell the position if 97 is broken.	03.04.2019	100.10	1.38%
83%	SIEMENS (XET) HEALTH	SHLG.DE	37.90	u+	u+	u+				
11%	SIMCORP	SIM.CO	621.50	do	d-	dd-				
100%	SKANDINAVISKA ENSKI	SEBa.ST	90.68	u+	u+	u+				
100%	SKANSKA B	SKAb.ST	174.10	+	+	+	Must rise above 181 to signal 190, 196 or 220.			
39%	SKF B	SKFb.ST	160.95	+	do	dd-				
33%	SOCIETE GENERALE	SOGN.PA	22.56	-	uo	+				
100%	STANDARD CHARTERED	STAN.L	733.20	+	+	+				
33%	STOREBRAND	STB.OL	65.60	-	uo	uu+				
22%	SUBSEA 7	SUBC.OL	101.45	d-	o	do				
89%	SVENSKA CELLULOSEA A	SCAb.ST	83.86	+	+	+				
78%	SVENSKA HANDELSBAN	SHBa.ST	98.00	uo	uu+	+				
67%	SWEDBANK A	SWEDa.ST	146.75	-	+	+				
17%	SWEDISH MATCH	SWMA.ST	423.60	-	-	uu+				
61%	SWEDISH ORPHAN BIO	SOBIV.ST	189.55	-	+	+				
83%	TELE2 B	TEL2b.ST	134.50	+	+	d-				
78%	TELEFONICA	TEF.MC	7.39	o	u+	uu+				
50%	TELENOR	TEL.OL	181.95	+	o	-				
89%	TELIA COMPANY	TELIA.ST	43.53	+	+	+				
39%	TESCO	TSCO.L	234.70	o	o	+				
89%	TGS-NOPEC GEOPHS.	TGS.OL	248.00	+	+	+				
44%	THALES	TCFP.PA	104.45	do	do	dd-				
17%	THYSSENKRUPP (XET)	TKAG.DE	12.20	d-	do	dd-				
83%	TOTAL	TOTF.PA	49.70	o	+	+				
17%	TRELLEBORG B	TRELB.ST	132.30	-	o	dd-				
83%	TRYG	TRYG.CO	221.20	+	+	uu+				
83%	UNICREDIT	CRDI.MI	11.35	u+	u+	+				
83%	UNILEVER (UK)	ULVR.L	5'061.00	+	+	uu+	Hold.	23.04.2019	4478.00	13.02%
33%	UNILEVER DUTCH CERT	UNc.AS	53.56	+	-	-				
78%	VESTAS WINDSYSTEMS	VWS.CO	592.00	+	+	+				
67%	VINCI	SGEF.PA	90.80	+	o	-				
72%	VIVENDI	VIV.PA	24.95	u+	o	u+				
78%	VODAFONE GROUP	VOD.L	133.78	uo	u+	+				
100%	VOLKSWAGEN PREF. (X)	VOWG_p.DE	154.80	+	+	+	Next resistance is 160 and 172 or 190.	03.07.2019	153.10	1.11%
72%	VOLVO B	VOLVb.ST	147.80	+	+	do				
28%	VONOVIA (XET)	VNAh.DE	44.45	uo	-	uu+				
83%	WIRECARD (XET)	WDIG.DE	152.80	+	+	+				
83%	YARA INTERNATIONAL	YAR.OL	401.60	+	+	-				

# BAYER

Bayer must rise above 62 to signal 65.50, a break of which will signal 73 and with this signal, also the long-term downtrend from 122 in 2017 could reverse.

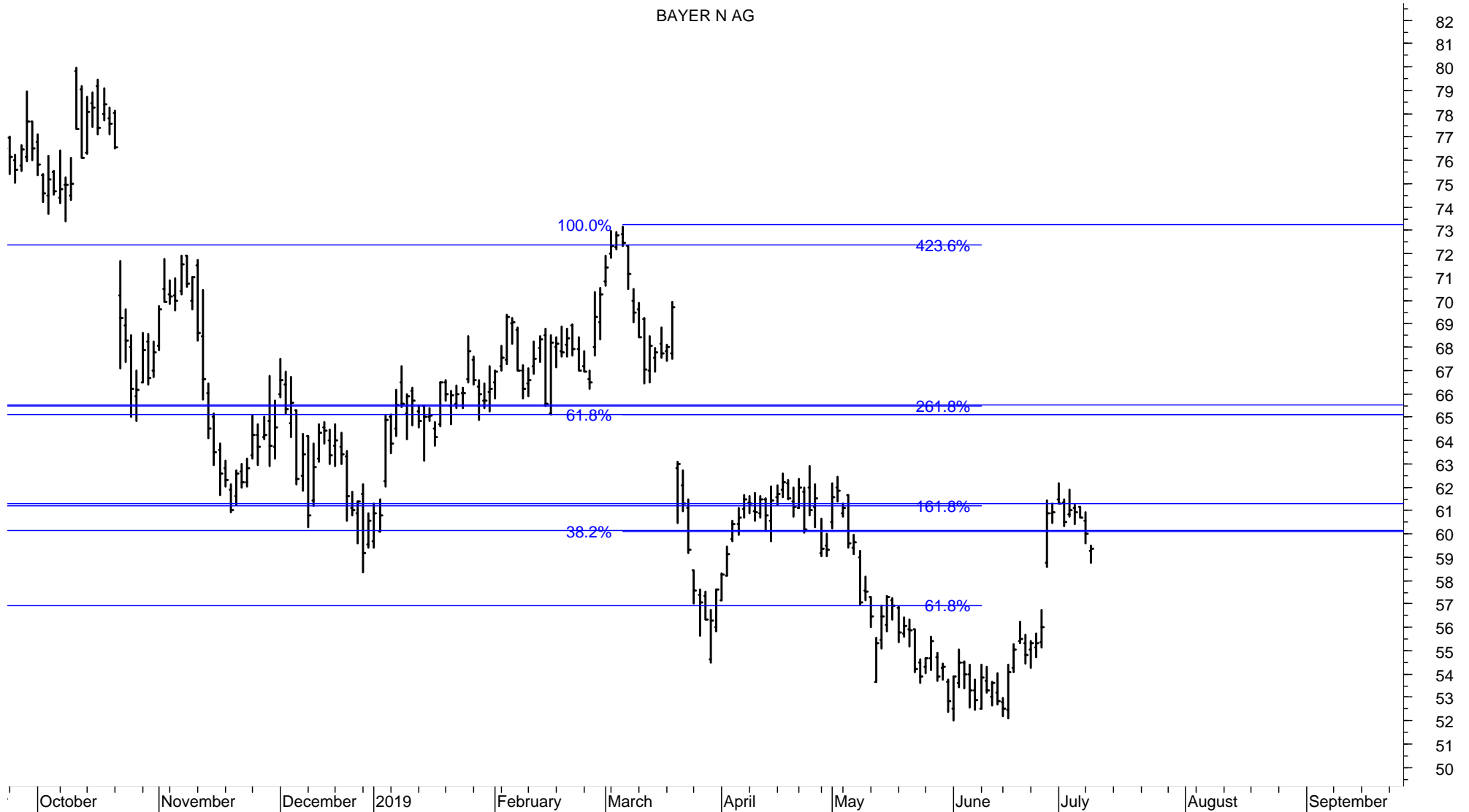



# NOVO NORDISK

Novo Nordisk rose to the resistance cluster 340 to 350.  
A break higher here will signal 365 and with the break of 365 will indicate further strength to 395 / 400 and possibly new highs thereafter.

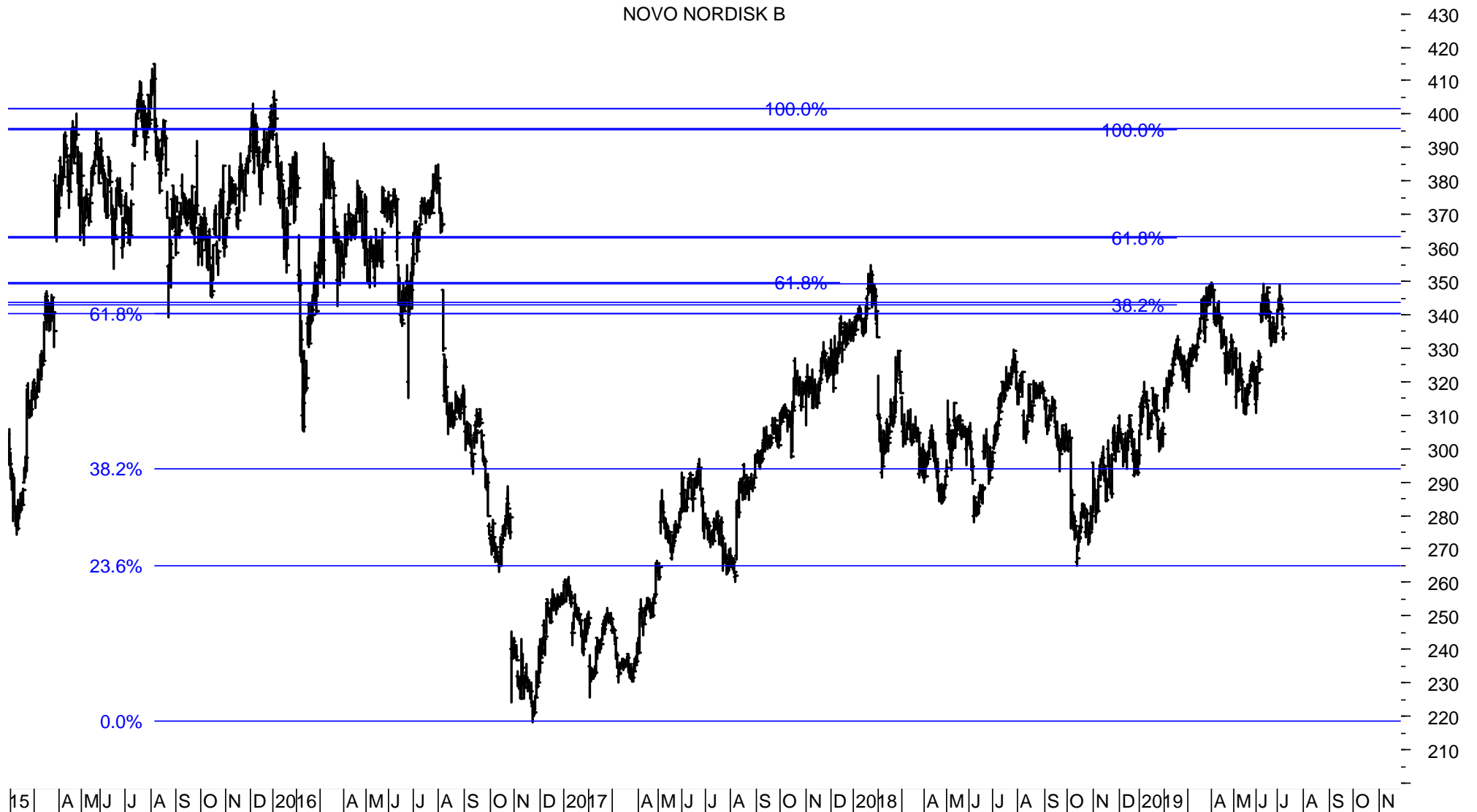

# PRUDENTIAL

Prudential is testing the resistance at 1780 / 1800 and 1830 / 1850. A break of these levels will signal a rise to the previous high from January 2018 at 2000. With the decline of 2018 and the rise of this year, Prudential could signal new all-time highs in the region of 2300.

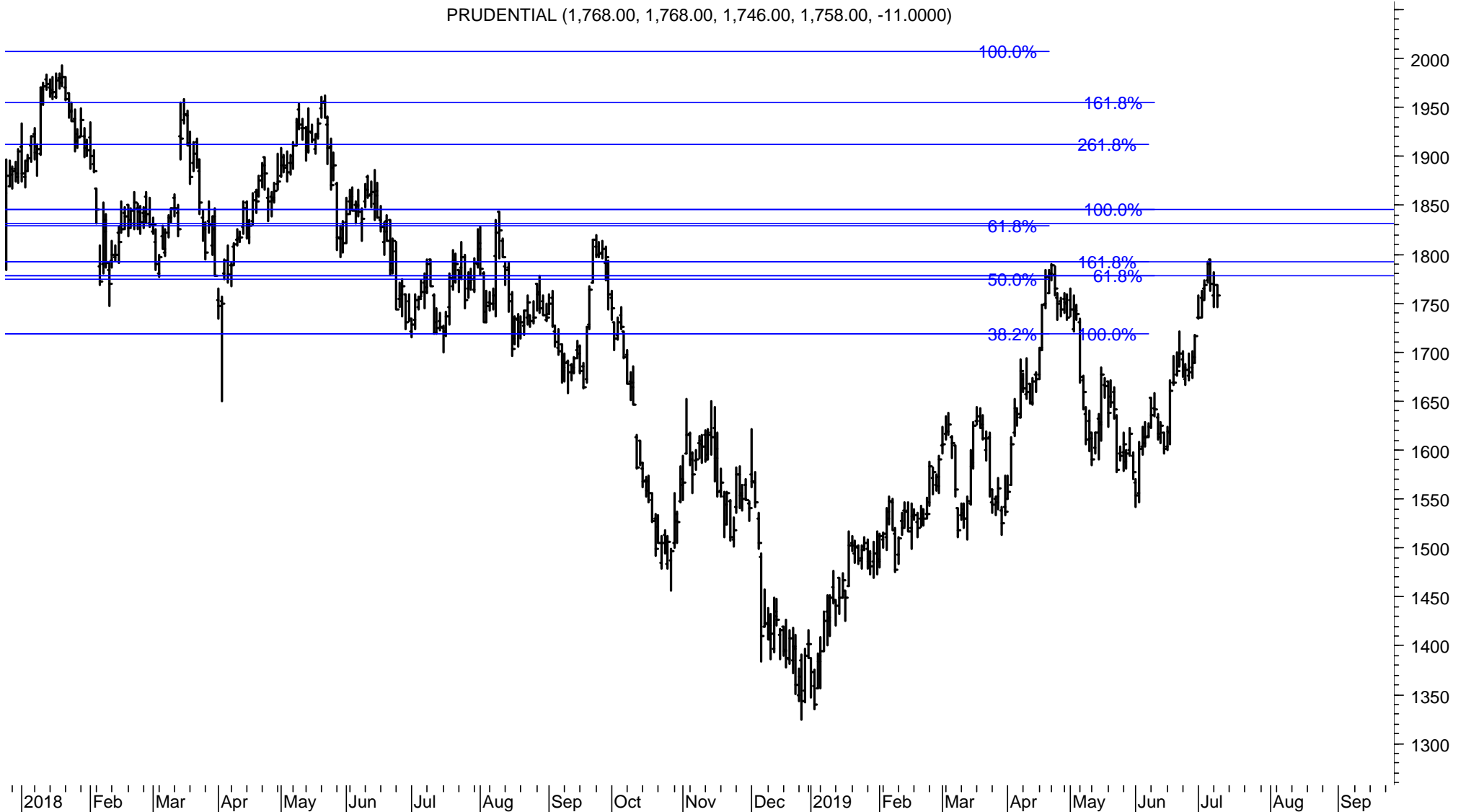

# VOLKSWAGEN

Volkswagen must rise above 160 to signal a breakout of what could be a base-formation, which was formed from June 2018 to July 2019. A rise above 170 / 173 will add to the new long-term uptrend pressure.

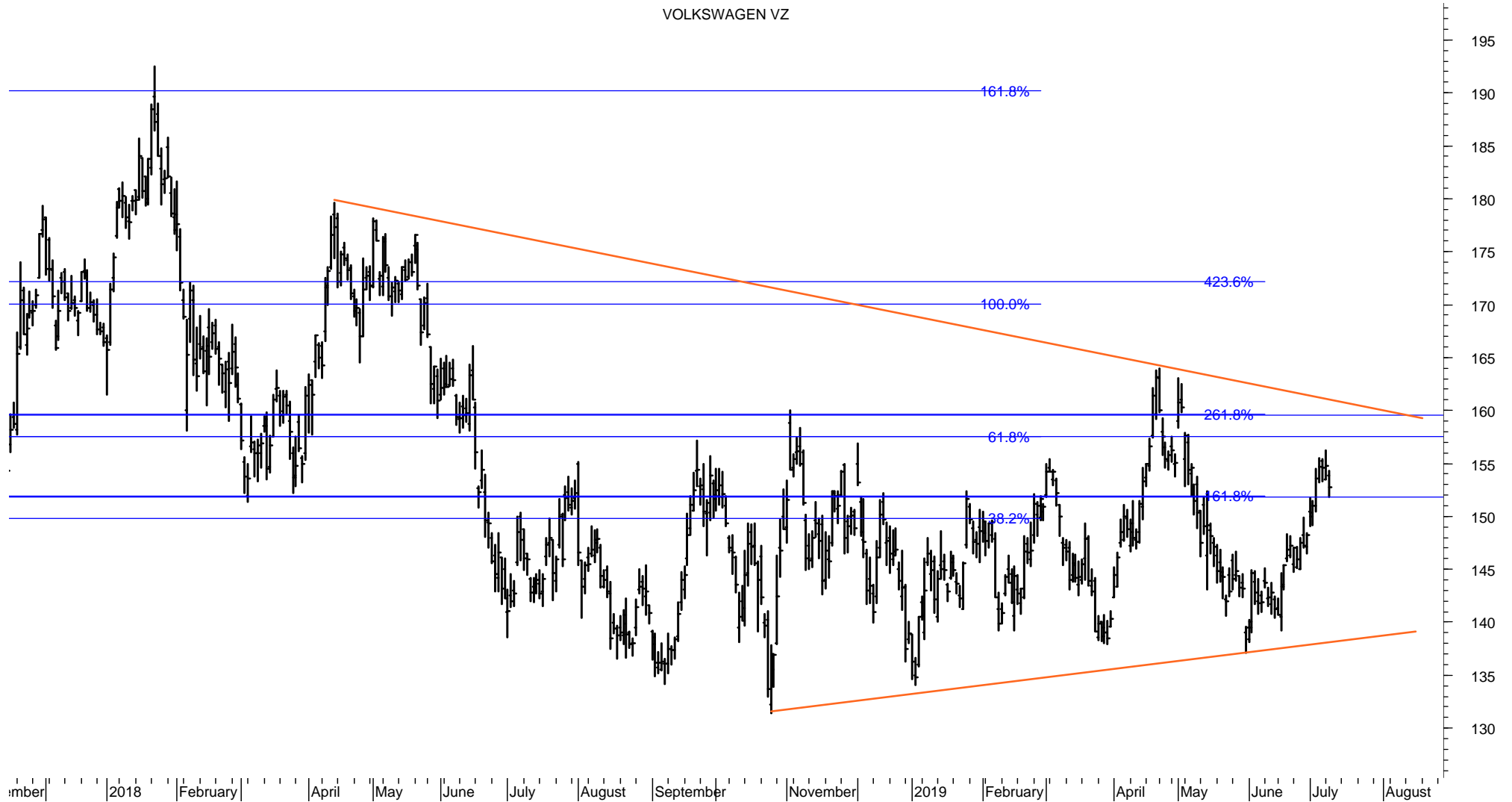

# S&P 200 stocks – listed alphabetically (A-Ch)

SCORE	COMPANY	RIC	PRICE	LT	MT	ST	COMMENT	DATE	PRICE	PROFIT
								BOUGHT	BOUGHT	or LOSS
17%	3M	MMM	169.19	-	o	dd-				
94%	ABBOTT LABORATORIE	ABT	85.09	+	+	+				
0%	ABBVIE	ABBV.K	71.22	-	-	-				
83%	ACCENTURE CLASS A	ACN	190.31	+	+	u+				
56%	ACTIVISION BLIZZARD	ATVI.O	46.47	do	do	dd-				
83%	ADOBE (NAS)	ADBE.O	302.92	+	+	+				
72%	ADVANCED MICRO DEV	AMD.O	32.04	+	+	+				
100%	AFLAC	AFL	56.65	+	+	+				
78%	AIR PRDS.& CHEMS.	APD	228.31	+	+	+				
39%	ALEXION PHARMS.	ALXN.O	125.30	do	do	dd-				
94%	ALLERGAN	AGN	164.95	+	+	+				
67%	ALLIANCE DATA SYSTE	ADS	146.71	-	+	+				
100%	ALLSTATE ORD SHS	ALL	104.38	+	+	+	Testing the high from December 2017 at 105. Correction is likely here.			
28%	ALPHABET 'C'	GOOG.O	1116.35	-	uo	+				
11%	ALTRIA GROUP	MO	49.08	-	-	uu+				
67%	AMAZON.COM	AMZN.O	1952.32	+	+	+	Resistance is 1975, 2040 and 2080. Supports are 1840 and 1780.	03.07.2019	1941	0.58%
94%	AMER.ELEC.PWR.	AEP	89.93	+	u+	uu+				
94%	AMERICAN EXPRESS	AXP	124.85	+	+	o	TAKE PROFIT if 122.50 is broken.	03.05.2019	118.10	5.72%
100%	AMERICAN INTL.GP.	AIG	54.96	+	+	+	Hold.	01.05.2019	47.80	14.98%
67%	AMERICAN TOWER	AMT	208.95	+	o	-	TOOK PROFIT of 20%.			
61%	AMGEN	AMGN.O	182.24	o	+	dd-	Stop 180.	02.07.2019	186.35	-2.21%
78%	AMPHENOL 'A'	APH	97.56	+	+	+	Stop 94.	02.07.2019	97.87	-0.32%
72%	ANALOG DEVICES	ADI.O	111.83	+	+	do	Stop 108.	02.07.2019	115.00	-2.76%
72%	ANTHEM	ANTM.K	284.74	o	+	-				
100%	AON CLASS A	AON	196.47	+	+	+				
61%	APPLE	AAPL.O	200.02	+	+	do	Stop 195.	27.06.2019	201.1	-0.54%
72%	APPLIED MATS.	AMAT.O	43.45	+	+	do				
100%	AT&T	T	34.25	+	+	+	Hold.	07.06.2019	32.2	6.37%
67%	AUTODESK	ADSK.O	169.87	+	u+	+				
39%	AUTOMATIC DATA PRO	ADP.O	164.07	+	o	d-				
100%	BANK OF AMERICA	BAC	29.20	+	+	+				
0%	BANK OF NEW YORK M	BK	43.03	-	d-	dd-				
89%	BAXTER INTL.	BAX	81.58	+	+	do				
89%	BB&T	BBT	49.39	o	+	u+				
78%	BECTON DICKINSON	BDX	250.97	+	+	do	Stop 248.	25.06.2019	252.1	-0.45%
100%	BERKSHIRE HATHAWAY	BRKb	215.13	+	+	+				
33%	BIOGEN	BIIB.O	230.84	-	+	d-				
78%	BLACKROCK	BLK	472.44	+	+	+				
17%	BOEING	BA	351.12	-	do	-				
78%	BOOKING HOLDINGS	BKNG.O	1875.76	+	+	do				
83%	BOSTON SCIENTIFIC	BSX	42.61	+	+	+				
17%	BRISTOL MYERS SQUIB	BMJ	45.77	-	o	-				
28%	BROADCOM	AVGO.O	274.96	do	do	dd-				
61%	CAMECO (NYS)	CCJ	10.81	-	+	+				
72%	CATERPILLAR	CAT	134.84	+	+	do				
22%	CELGENE	CELG.O	93.28	+	-	-				
6%	CHARLES SCHWAB	SCHW.K	39.99	-	-	do				
100%	CHARTER COMMS.CL.A	CHTR.O	399.40	+	+	+				
89%	CHEVRON	CVX	123.60	+	+	o	ADD to the position only if 127 is broken. Resistance is 130 / 133 / 141.	11.06.2019	123.20	0.32%
83%	CHUBB	CB	149.43	+	o	uu+	TAKE PROFIT if 146.50 is broken.	19.03.2019	137.40	8.76%

## ADOBE – hourly chart

Adobe has reached the minimum target at 305.  
Either the Wedge is topping or it could extend to register a top between 305 and 325.



# S&P 200 stocks – listed alphabetically (Ci-HP)

SCORE	COMPANY	RIC	PRICE	LT	MT	ST	COMMENT	DATE	PRICE	PROFIT
								BOUGHT	BOUGHT	or LOSS
72%	CIGNA	CI	161.73	uo	+	u+	Stop 155.	14.06.2019	159.10	1.65%
72%	CISCO SYSTEMS	CSCO.O	56.19	+	uo	uo				
100%	CITIGROUP	C	71.13	+	+	+				
89%	CME GROUP	CME.O	201.99	+	+	u+				
100%	COCA COLA	KO	52.00	+	+	u+	Hold.	14.05.2019	49.10	5.91%
61%	COGNIZANT TECH.SLTI	CTSH.O	64.20	-	+	do				
83%	COLGATE-PALM.	CL	73.38	+	o	uu+	Hold.	30.04.2019	72.10	1.78%
72%	COMCAST A	CMCSA.O	42.63	+	o	o				
17%	CONOCOPHILLIPS	COP	59.89	-	do	dd-				
83%	CONSTELLATION BRAN	STZ	200.10	+	u+	+				
78%	COSTCO WHOLESALE	COST.O	269.40	+	+	u+				
100%	CROWN CASTLE INTL.	CCI	135.09	+	u+	uu+				
39%	CSX	CSX.O	77.22	do	o	dd-				
78%	CVS HEALTH	CVS	55.31	o	+	+				
78%	DANAHER	DHR	143.62	+	+	do				
89%	DEERE	DE	163.89	+	+	do				
83%	DELTA AIR LINES	DAL	59.37	+	+	+	Could extend the long-term uptrend to 60 or 62, 66.	02.07.2019	58.7	1.14%
94%	DOLLAR GENERAL	DG	138.57	+	+	u+				
94%	DOMINION ENERGY	D	78.16	+	u+	do				
78%	DOVER	DOW	101.26	+	+	+				
17%	DUPONT	DD	73.75	o	uo	uu+				
94%	DUKE ENERGY	DUK	89.66	u+	u+	u+	Sell signal if 85.50 is broken.	14.06.2019	87.95	1.94%
72%	EATON	ETN	81.26	+	do	do				
89%	EBAY	EBAY.O	39.54	+	+	do	Sell the position if 39 is broken.	13.06.2019	39.25	0.74%
83%	ECOLAB	ECL	197.55	+	+	+				
72%	EDWARDS LIFESCIENCE	EW	186.76	u+	+	d-				
0%	ELECTRONIC ARTS	EA.O	93.44	dd-	dd-	dd-				
0%	ELI LILLY	LLY	111.52	-	-	d-				
17%	EMERSON ELECTRIC	EMR	64.85	d-	do	dd-				
22%	EOG RES.	EOG	90.15	d-	do	do				
83%	EQUINIX REIT	EQIX.O	519.16	+	+	u+				
78%	ESTEE LAUDER COS.'A'	EL	185.25	+	+	u+				
11%	EXELON	EXC	48.77	uo	-	-				
50%	EXXON MOBIL	XOM	76.48	o	o	o				
94%	FACEBOOK CLASS A	FB.O	195.76	+	+	+	Stop 188.	18.06.2019	193.20	1.33%
0%	FEDEX	FDX	160.82	-	d-	d-				
100%	FIDELITY NAT.INFO.SV	FIS	126.83	+	+	+	Hold.	19.02.2019	108.95	16.41%
100%	FISERV	FISV.O	93.58	+	+	+				
78%	FORD MOTOR	F	10.20	+	o	+				
33%	FORTIVE	FTV	80.45	do	do	do				
94%	GENERAL DYNAMICS	GD	181.47	+	+	+	Stop 172.	26.06.2019	179.65	1.01%
83%	GENERAL ELECTRIC	GE	10.20	+	+	dd-				
83%	GENERAL MILLS	GIS	54.05	+	u+	u+				
94%	GENERAL MOTORS	GM	38.23	+	+	+				
83%	GILEAD SCIENCES	GILD.O	67.48	+	+	d-				
94%	GOLDMAN SACHS GP.	GS	205.75	+	+	+				
89%	HCA HEALTHCARE	HCA	137.36	+	+	+				
94%	HOME DEPOT	HD	212.91	+	+	+				
78%	HONEYWELL INTL.	HON	175.67	+	do	do				
78%	HP	HPQ	20.74	+	+	do				

# S&P 200 stocks – listed alphabetically (Hu-Ph)

SCORE	COMPANY	RIC	PRICE	LT	MT	ST	COMMENT	DATE	PRICE	PROFIT
								BOUGHT	BOUGHT	or LOSS
72%	HUMANA	HUM	264.15	O	+	+				
22%	ILLINOIS TOOL WORKS	ITW	146.24	+	d-	d-				
83%	ILLUMINA	ILMN.O	375.12	+	+	+				
39%	INTEL	INTC.O	47.82	-	u+	do				
100%	INTERCONTINENTAL EX	ICE	89.41	+	+	+				
94%	INTERNATIONAL BUS.M	IBM	140.57	+	+	+				
72%	INTUIT	INTU.O	271.13	+	+	+				
83%	INTUITIVE SURGICAL	ISRG.O	533.16	O	+	+				
94%	IQVIA HOLDINGS	IQV	159.14	+	+	+				
72%	JOHNSON & JOHNSON	JNJ	140.97	+	u+	uo				
94%	JOHNSON CONTROLS I	JCI	41.69	+	+	+				
83%	JP MORGAN CHASE & C	JPM	112.87	+	do	+				
83%	KIMBERLY-CLARK	KMB	138.49	+	+	u+				
94%	KINDER MORGAN	KMI	21.06	+	+	+				
39%	KRAFT HEINZ	KHC.O	30.69	-	+	O				
22%	LAM RESEARCH	LRCX.O	181.40	+	dd-	dd-				
83%	LINDE	LIN	201.67	+	+	d-				
94%	LOCKHEED MARTIN	LMT	369.18	+	+	+				
61%	LOWE'S COMPANIES	LOW	104.66	O	u+	+				
83%	LYONDELLBASELL IND	LYB	87.37	O	+	do				
61%	MARATHON PETROLEU	MPC	54.34	-	+	+				
78%	MARRIOTT INTL.'A'	MAR.O	141.30	+	+	+	BUY only if 144 is cleared. Next target is 149 or 162.			
100%	MARSH & MCLENNAN	MMC	102.00	+	+	+				
83%	MASTERCARD	MA	271.23	+	+	+				
100%	MCDONALDS	MCD	212.16	+	+	u+	Hold.	13.03.2019	181.85	16.67%
72%	MEDTRONIC	MDT	98.02	+	+	d-	Major breakout if resistance 98.50 / 100 is broken.	11.06.2019	97.80	0.22%
72%	MERCK & COMPANY	MRK	84.04	+	+	d-				
100%	METLIFE	MET	50.54	+	+	+	Hold.	02.05.2019	47.10	7.30%
89%	MICRON TECHNOLOGY	MU.O	40.41	+	+	+	BUY only if 43 is broken. Next target is 46 to 49.			
78%	MICROSOFT	MSFT.O	136.96	+	+	+	TAKE PROFIT if 130.50 is broken.	21.03.2019	119.10	15.00%
78%	MONDELEZ INTERNATI	MDLZ.O	55.44	+	+	u+				
100%	MONSTER BEVERAGE	MNST.O	66.00	+	+	+	Hold.	11.06.2019	65.75	0.38%
78%	MOODY'S	MCO	197.58	+	+	do				
44%	MORGAN STANLEY	MS	43.49	+	O	do				
67%	NETFLIX	NFLX.O	376.16	+	+	+				
100%	NEXTERA ENERGY	NEE	209.13	+	u+	uu+				
89%	NIKE 'B'	NKE	88.48	u+	+	+	Next target is 89.50 or 92 / 93.50.	08.07.2019	87.55	1.06%
56%	NORFOLK SOUTHERN	NSC	198.94	+	O	+				
94%	NORTHROP GRUMMAN	NOC	323.99	+	+	+	Sell the position if 307 is broken.	28.05.2019	312.1	3.81%
22%	NVIDIA	NVDA.O	157.21	d-	do	do				
72%	O REILLY AUTOMOTIVE	ORLY.O	386.27	O	u+	uu+				
0%	OCCIDENTAL PTL.	OXY	49.30	-	-	d-				
67%	ONEOK	OKE	69.57	do	+	+				
100%	ORACLE	ORCL.K	59.53	+	+	+				
44%	PAYCHEX	PAYX.O	84.85	+	-	uu+				
83%	PAYPAL HOLDINGS	PYPL.O	116.95	+	+	u+				
67%	PEPSICO	PEP.O	132.56	+	O	-	TAKE PROFIT if 129 is broken.	19.03.2019	119.10	11.30%
72%	PFIZER	PFE	43.30	do	+	dd-				
44%	PHILIP MORRIS INTL.	PM	79.61	O	uo	+	Stop 76.50.	25.06.2019	77.83	2.29%
83%	PHILLIPS 66	PSX	96.96	u+	+	+	Stop 94.50.	02.07.2019	95.6	1.42%



# S&P 200 stocks – listed alphabetically (Pn-Z)

SCORE	COMPANY	RIC	PRICE	LT	MT	ST	COMMENT	DATE	PRICE	PROFIT
								BOUGHT	BOUGHT	or LOSS
100%	PNC FINL.SVS.GP.	PNC	140.74	+	+	+	Hold.	30.04.2019	137.00	2.73%
100%	PROCTER & GAMBLE	PG	114.05	+	+	u+	Hold.	04.02.2019	98.10	16.26%
100%	PROGRESSIVE OHIO	PGR	83.62	+	+	+				
94%	PROLOGIS	PLD	82.31	+	+	u+				
83%	PRUDENTIAL FINL.	PRU	101.87	+	do	+				
56%	PUB.SER.ENTER.GP.	PEG	59.69	u+	uo	uo				
100%	PUBLIC STORAGE	PSA	246.64	+	u+	uu+				
78%	QUALCOMM	QCOM.O	76.63	+	+	+				
0%	RAYTHEON 'B'	RTN	173.77	-	-	-				
78%	RED HAT	RHT	187.71	O	+	do				
17%	REGENERON PHARMS.	REGN.O	302.84	-	do	dd-				
83%	ROPER TECHNOLOGIES	ROP	372.56	+	+	+				
83%	ROSS STORES	ROST.O	101.58	u+	+	uo				
78%	S&P GLOBAL	SPGI.K	232.39	+	+	+				
6%	SALESFORCE.COM	CRM	152.81	d-	d-	do				
61%	SCHLUMBERGER	SLB	39.89	-	+	+				
78%	SEMPRA EN.	SRE	138.52	+	+	uo				
72%	SHERWIN-WILLIAMS	SHW	462.79	+	+	uo				
33%	SIMON PROPERTY GRO	SPG	164.28	-	uo	uu+				
94%	SOUTHERN	SO	56.31	+	u+	uu+				
100%	SOUTHWEST AIRLINES	LUV	52.08	uu+	+	u+				
100%	STARBUCKS	SBUX.O	87.44	+	+	u+				
94%	STRYKER	SYK	208.07	+	+	+				
56%	SYSCO	SY	72.00	O	uo	uu+				
89%	TARGET	TGT	88.91	+	+	u+				
72%	TE CONNECTIVITY	TEL	94.20	+	do	do	Stop 91.	25.06.2019	95.00	-0.84%
78%	TEXAS INSTRUMENTS	TXN.O	114.93	+	+	+	Failed to clear 119.50. Likely to re-enter the correction. Stop 113.50. Support 106.	27.06.2019	115.15	-0.19%
83%	TRAVELERS COS.	TRV	153.80	+	+	+				
72%	TJX	TJX	54.95	u+	u+	u+	BUY with a Stop at 52.50. Could extend the major uptrend above 60.	09.07.2019	55	
6%	TRANSOCEAN	RIG	6.18	-	d-	do	Must rise above 6.55 to signal 6.80 / 6.90 or 7.45. Support is 5.85.			
44%	UNION PACIFIC	UNP	169.59	O	O	+				
44%	UNITED PARCEL SER.'B'	UPS	101.92	-	do	do				
50%	UNITED TECHNOLOGIE	UTX	130.87	O	O	+				
83%	UNITEDHEALTH GROU	UNH	247.84	O	+	uu+				
100%	US BANCORP	USB	53.10	+	+	+				
67%	V F	VFC	88.36	+	O	u+				
39%	VALERO ENERGY	VLO	81.36	d-	+	do				
67%	VERIZON COMMUNICAT	VZ	57.89	uo	uo	uu+				
50%	VERTEX PHARMS.	VRTX.O	176.75	d-	+	dd-				
83%	VISA 'A'	V	176.19	+	+	+				
78%	WALGREENS BOOTS AI	WBA.O	55.43	uo	+	+				
94%	WALMART	WMT	112.72	+	+	u+	Hold.	11.06.2019	107.52	4.84%
72%	WALT DISNEY	DIS	141.02	+	+	O				
94%	WASTE MANAGEMENT	WM	116.89	+	+	u+				
72%	WELLS FARGO & CO	WFC	47.53	O	+	+				
100%	WELLTOWER	WELL.K	85.26	+	+	uu+				
83%	WILLIAMS	WMB	28.44	+	u+	+				
67%	XILINX	XLNX.O	115.93	+	+	+				
72%	YUM! BRANDS	YUM	110.05	+	+	O				
78%	ZOETIS	ZTS	114.10	+	+	O				

# Other US stock positions

ALLEGION PLC, REV\_New\_MT\_LT, REV\_New\_LT

**Allegion**  
+22% since 2.4.2019

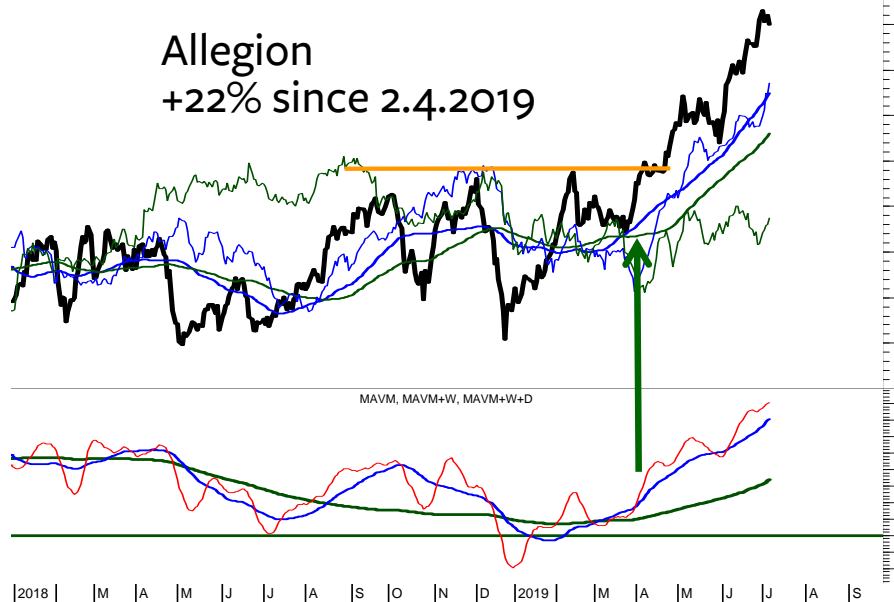

AMERICN WTR WKS, REV\_New\_MT\_LT, REV\_New\_LT

**American Water Works**  
+20% since 19.2.2019

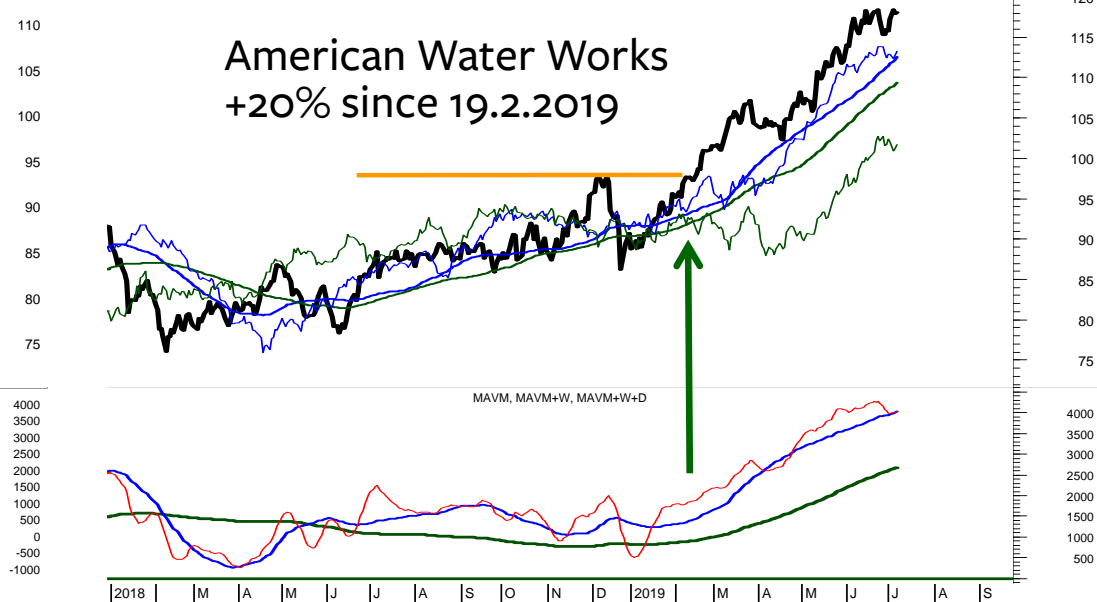

AMERIPRISE FINCL, REV\_New\_MT\_LT, REV\_New\_LT

**Ameriprise**  
+17% since 2.4.2019

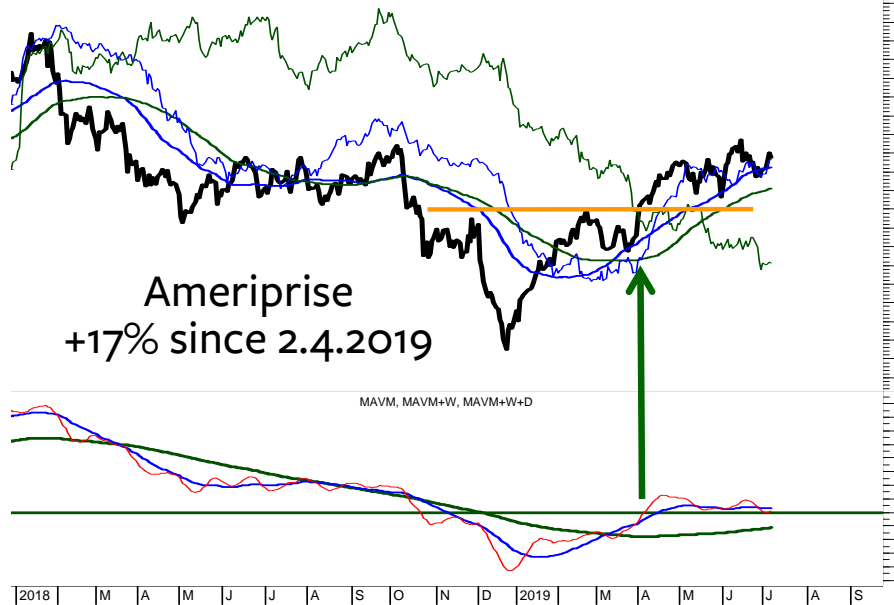

ARTHUR J GALLAGR, REV\_New\_MT\_LT, REV\_New\_LT

**Arthur Gallager**  
+15% since 11.2.2019

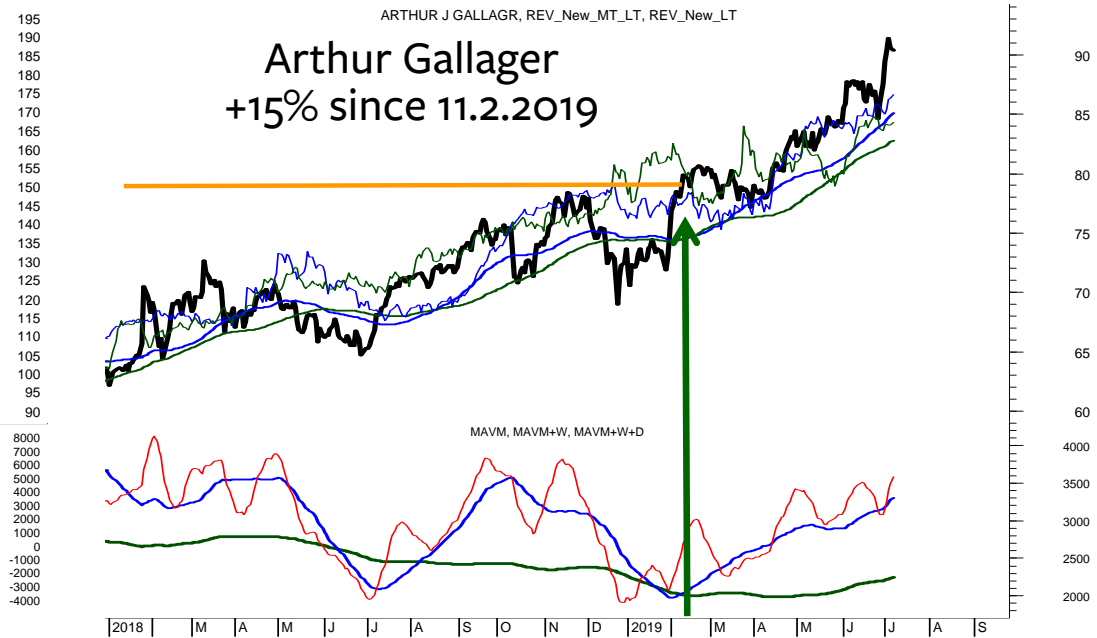

# Other US stock positions

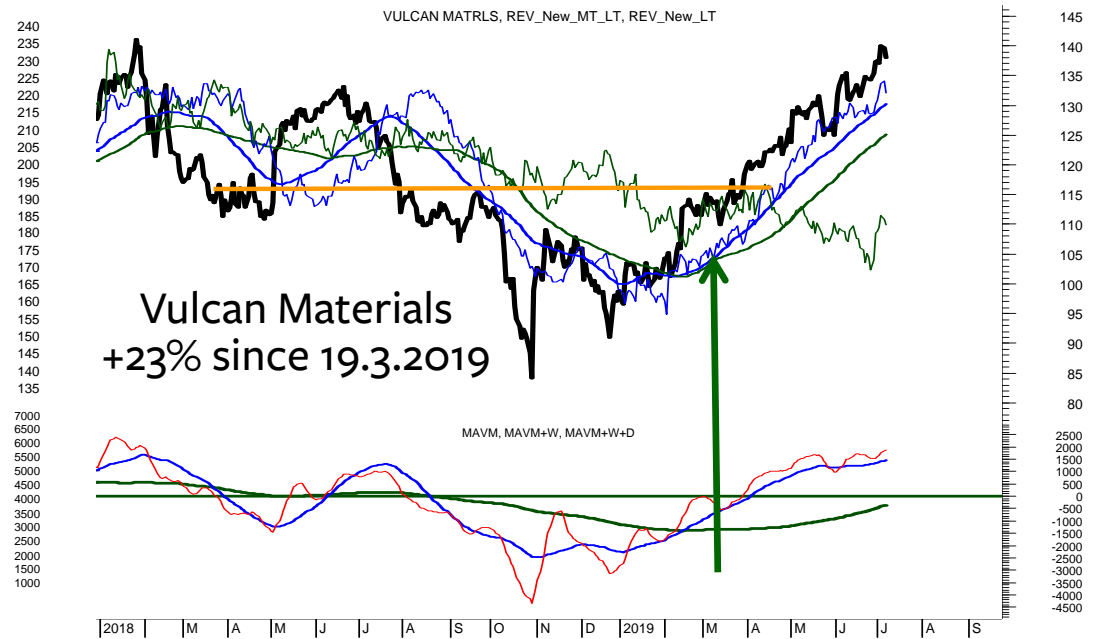
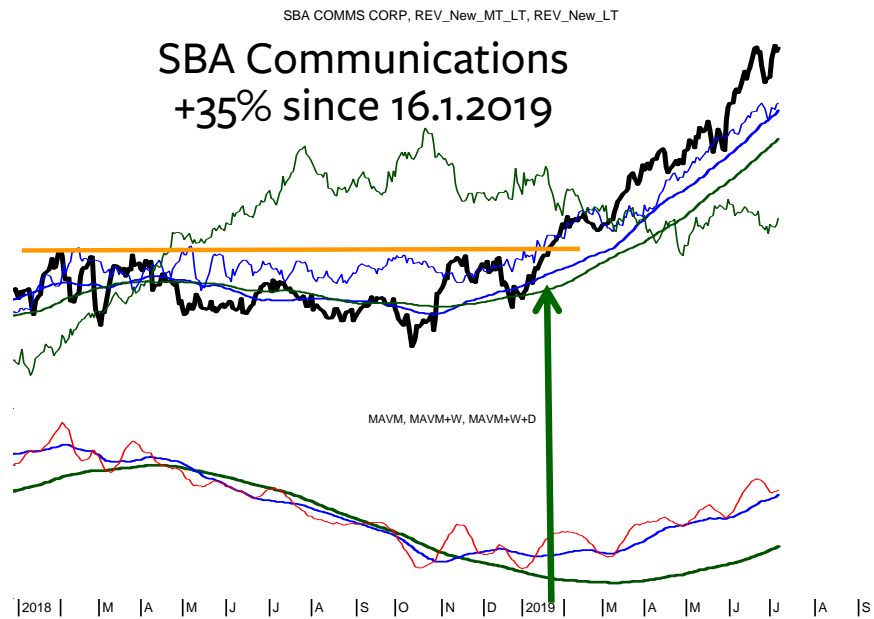
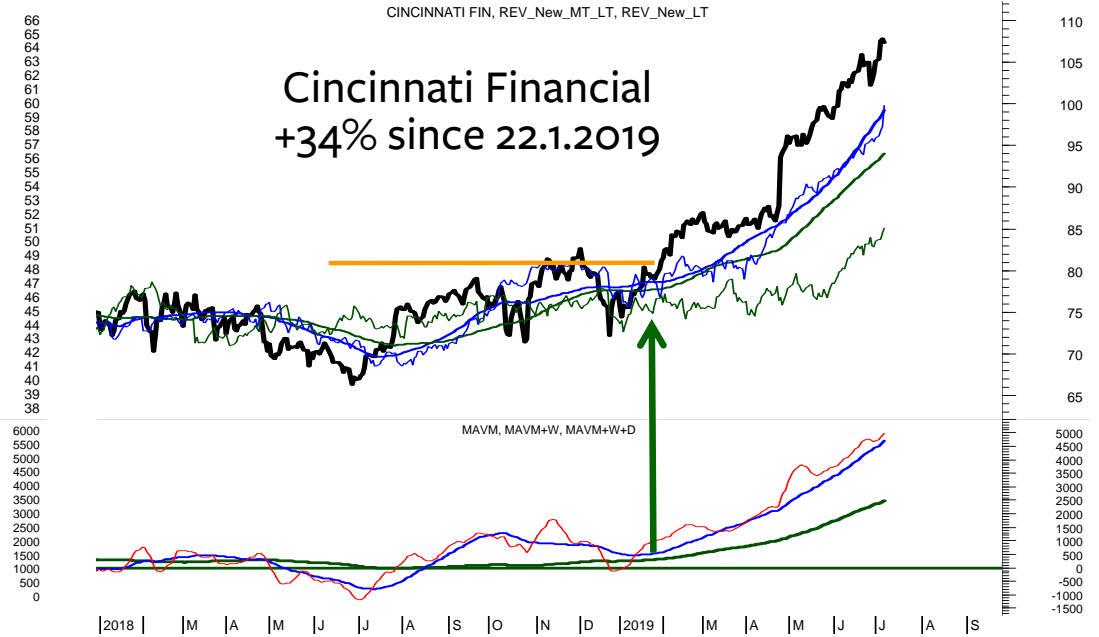
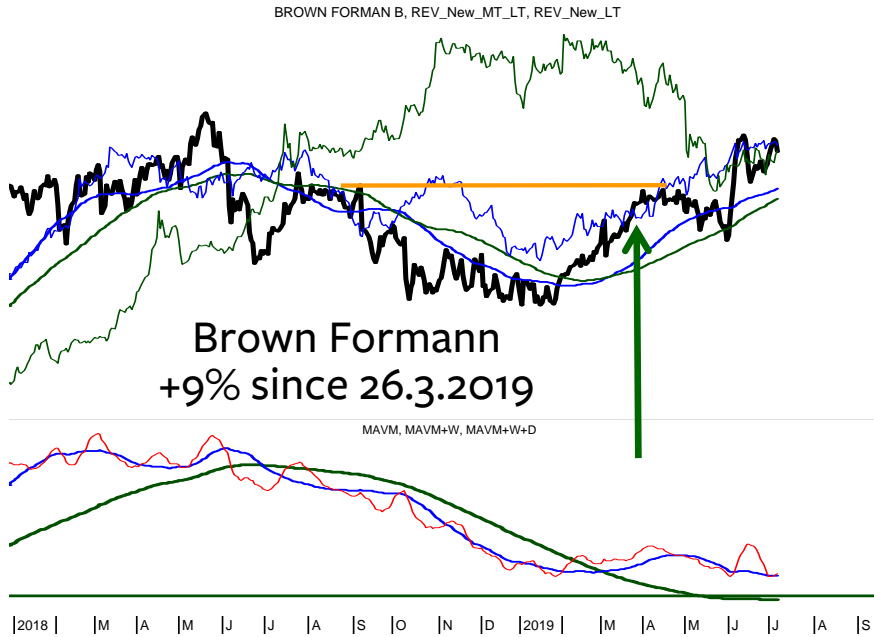

# JAPAC 100 stocks – listed according to the Score

SCORE	COMPANY	RIC	PRICE	LT	MT	ST
100%	NTT/d	9432.T	5'104.00	+	+	+
100%	TELKOM INDONES/d	TLKM.JK	4'300.00	+	+	+
100%	TOYOTA MOTOR C/d	7203.T	6'915.00	+	+	+
94%	HYUNDAI MOBIS/d	012330.KS	231'000.00	+	+	+
89%	CANON INC/d	7751.T	3'172.00	+	+	o
89%	NTT DOCOMO/d	9437.T	2'539.00	+	+	+
83%	BHARTI AIRTEL/d	BRTI.NS	356.40	+	+	u+
83%	INDOCEMENT T P/d	INTP.JK	20'925.00	+	u+	+
83%	LG CORP/d	003550.KS	75'400.00	+	+	d-
83%	SAMSUNG ELEC-1/d	005935.KS	37'200.00	+	+	dd-
83%	SK TELECOM/d	017670.KS	255'500.00	u+	+	uu+
83%	SONY CORP/d	6758.T	5'939.00	+	+	+
78%	BANK RAKYAT IN/d	BBRI.JK	4'400.00	+	+	+
78%	CHAROEN POKPHA/d	CPIN.JK	5'675.00	uo	+	+
78%	GS HOLDINGS/d	078930.KS	51'100.00	o	+	u+
78%	KIA MOTORS/d	000270.KS	43'500.00	+	u+	u+
78%	NAVER/d	035420.KS	116'000.00	o	+	+
78%	SAMSUNG SDI/d	006400.KS	228'500.00	+	+	o
78%	SEMEN INDONESIA/d	SMGR.JK	12'350.00	do	+	+
78%	SHIN-ETSU CHEM/d	4063.T	9'792.00	+	+	+
72%	CELLTRION/d	068270.KS	190'000.00	+	+	d-
72%	FANUC LTD/d	6954.T	20'010.00	+	+	do
72%	KAKAO/d	035720.KS	131'000.00	+	+	do
72%	UNITED TRACTOR/d	UNTR.JK	27'775.00	+	+	dd-
67%	BANK MANDIRI T/d	BMRI.JK	7'875.00	+	+	d-
67%	MIRAE ASSET DW/d	006800.KS	7'780.00	+	+	dd-
67%	mitsubishi COR/d	8058.T	2'941.00	-	+	+
67%	MITSUB UFJ FG/d	8306.T	527.90	-	+	+
67%	SK INNOVATION/d	096770.KS	167'000.00	-	u+	+
67%	S-OIL/d	010950.KS	87'200.00	-	+	+
61%	INDAH KIAT PUL/d	INKP.JK	8'875.00	o	+	dd-
61%	JAPAN POST HLD/d	6178.T	1'221.00	-	+	+
61%	KALBE FARMA TB/d	KLBF.JK	1'450.00	o	+	d-
61%	RECRUIT HOLDIN/d	6098.T	3'567.00	+	+	do
61%	SAMSUNG SDS/d	018260.KS	214'000.00	-	u+	uu+
61%	TAKEDA PHARM/d	4502.T	3'878.00	o	u+	+
61%	UNILEVER INDON/d	UNVR.JK	45'025.00	o	+	d-
56%	FAST RETAILING/d	9983.T	66'420.00	+	u+	d-
56%	HYUNDAI HEAVY /d	267250.KS	324'500.00	-	+	o
56%	KDDI/d	9433.T	2'792.00	+	+	d-
56%	NCSOFT/d	036570.KS	485'500.00	u+	uo	uu+
56%	SAMSUNG BIOLOG/d	207940.KS	303'500.00	-	+	o
56%	SAMSUNG ELECTR/d	005930.KS	45'150.00	+	+	dd-
50%	BANK BNI TBK/d	BBNI.JK	8'975.00	do	+	do
50%	HYUNDAI MOTOR/d	005380.KS	137'500.00	+	do	d-
50%	KOREA ELEC POW/d	015760.KS	25'550.00	-	u+	uu+
50%	LG CHEM/d	051910.KS	345'000.00	d-	+	dd-
44%	ALIBABA GRP AD/d	BABA.K	168.45	do	do	do
44%	SOFTBANK GROUP/d	9984.T	5'211.00	+	o	do
44%	TAIWAN SEMICON/d	2330.TW	242.00	+	do	do

SCORE	COMPANY	RIC	PRICE	LT	MT	ST
44%	TENCENT/d	0700.HK	349.60	+	o	do
39%	JAPAN TOBACCO/d	2914.T	2'454.50	uo	uo	uu+
33%	ASTRA INTL TBK/d	ASII.JK	7'250.00	o	do	uo
33%	HONDA MOTOR/d	7267.T	2'852.50	-	do	+
33%	HYUNDAI GLOVIS/d	086280.KS	160'000.00	+	dd-	-
33%	LOTTE CHEMICAL/d	011170.KS	251'000.00	o	o	do
33%	MIZUHO FINANC/d	8411.T	158.70	-	o	+
33%	SMFG/d	8316.T	3'830.00	-	o	+
28%	H M SAMPOERNA/d	HMSP.JK	3'160.00	-	uo	uu+
28%	SAMSUNG HEAVY/d	010140.KS	7'580.00	o	do	d-
28%	SAMSUNG LIFE/d	032830.KS	79'900.00	do	do	d-
22%	CNOOC/d	0883.HK	13.04	d-	o	do
22%	GUDANG GARAM T/d	GGRM.JK	77'225.00	-	o	o
22%	NISSAN MOTOR C/d	7201.T	772.70	-	o	do
22%	SHINHAN FINANC/d	055550.KS	43'600.00	+	-	-
22%	SK HYNIX/d	000660.KS	69'800.00	-	o	do
22%	TATA CONSULT/d	TCS.NS	2'128.35	+	dd-	d-
17%	HYUNDAI ENG&CO/d	000720.KS	47'850.00	d-	do	d-
17%	KOREA SHIPBUIL/d	009540.KS	113'500.00	d-	do	-
17%	KT G/d	033780.KS	98'100.00	o	-	uo
17%	LOTTE SHOPPING/d	023530.KS	151'000.00	-	do	dd-
17%	POSCO/d	005490.KS	240'000.00	d-	do	dd-
11%	HANON SYSTEMS/d	018880.KS	11'250.00	o	d-	-
11%	KANGWON LAND/d	035250.KS	30'700.00	o	-	d-
11%	KB FGI/d	105560.KS	43'350.00	do	dd-	dd-
11%	KOREA ZINC/d	010130.KS	443'000.00	do	d-	-
11%	LG DISPLAY/d	034220.KS	16'500.00	o	d-	d-
11%	LG ELECTRONICS/d	066570.KS	70'600.00	do	-	-
6%	AMOREPACIFIC/d	090430.KS	159'500.00	-	-	o
6%	CENTRAL JAPAN/d	9022.T	21'555.00	-	-	uo
6%	E-MART/d	139480.KS	139'500.00	-	-	o
6%	KAO CORPORATIO/d	4452.T	8'277.00	d-	-	do
6%	RELIANCE/d	RELI.NS	1'277.05	d-	-	uo
0%	BANK OF CHINA/d	3988.HK	3.2300	-	d-	dd-
0%	CELLTRION HEAL/d	091990.KQ	53'200.00	-	d-	dd-
0%	DB INSURANCE/d	005830.KS	54'500.00	-	-	-
0%	HANA FINANCIAL/d	086790.KS	35'500.00	dd-	dd-	dd-
0%	HANKOOK TIR TE/d	161390.KS	32'300.00	-	-	-
0%	HANMI PHARM/d	128940.KS	295'000.00	-	dd-	dd-
0%	HYUNDAI STEEL/d	004020.KS	40'050.00	-	dd-	d-
0%	IBK/d	024110.KS	13'700.00	d-	d-	dd-
0%	INFOSYS LTD/d	INFY.NS	714.95	d-	d-	-
0%	LG HOUSEHOLD/d	051900.KS	1'266'000.00	d-	d-	-
0%	LG UPLUS/d	032640.KS	13'700.00	-	dd-	d-
0%	NETMARBLE/d	251270.KS	98'700.00	-	-	-
0%	SAMSUNG C&T/d	028260.KS	92'300.00	-	dd-	dd-
0%	SAMSUNG EL-MEC/d	009150.KS	90'500.00	-	dd-	dd-
0%	SAMSUNG FIRE I/d	000810.KS	260'500.00	-	-	-
0%	SK HOLDINGS/d	034730.KS	223'500.00	-	-	-
0%	WOONGJIN COWAY/d	021240.KS	77'800.00	-	-	-

# ALIBABA

Alibaba was turned down by the resistance around 174.  
If the present correction holds above 160 Alibaba could still reach the upper triangle line and resistance around 188 / 190.

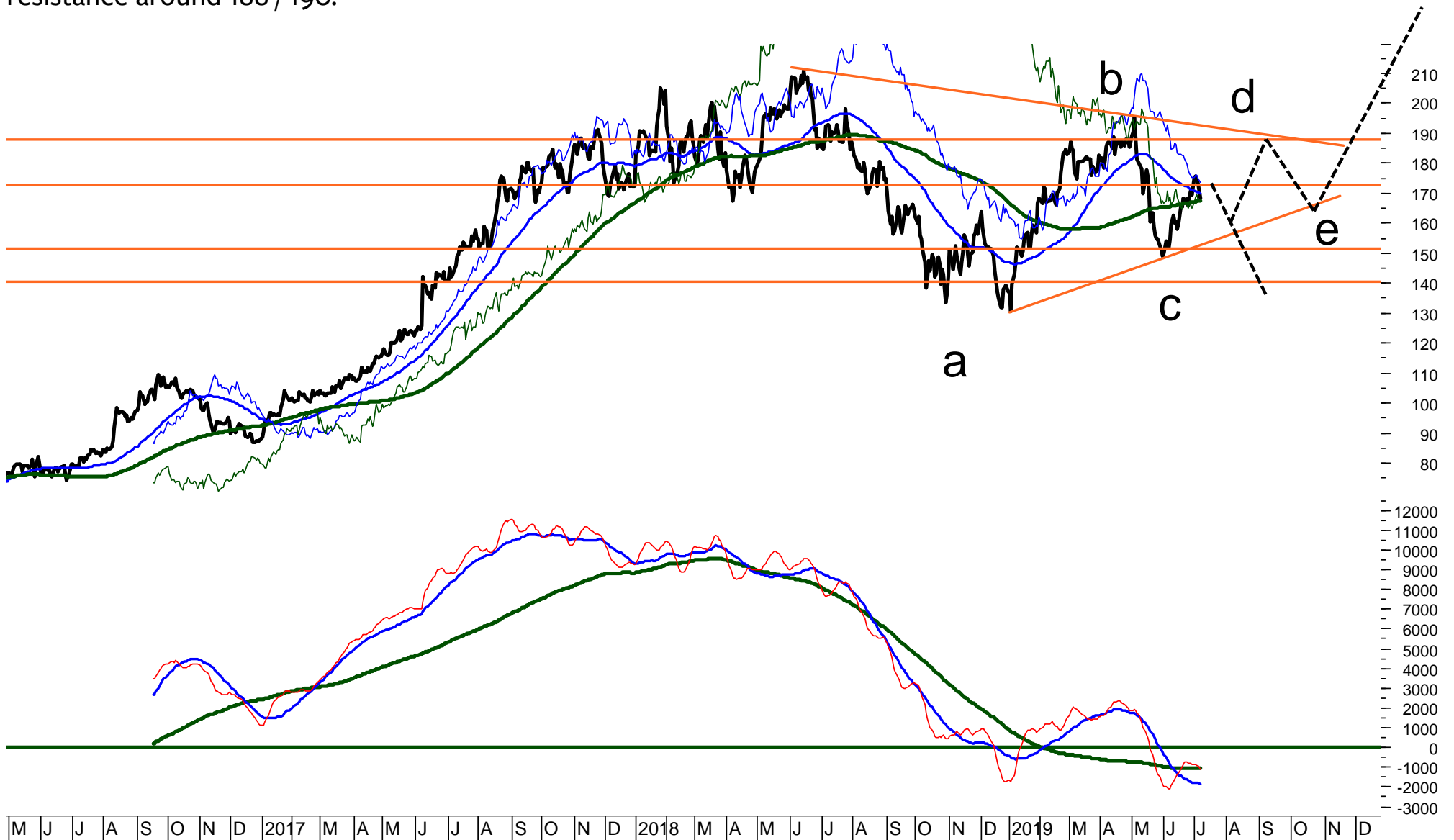

# SAMSUNG ELECTRONICS

Samsung remains in the trading range between 45000 / 47500 and 40500 / 39000.

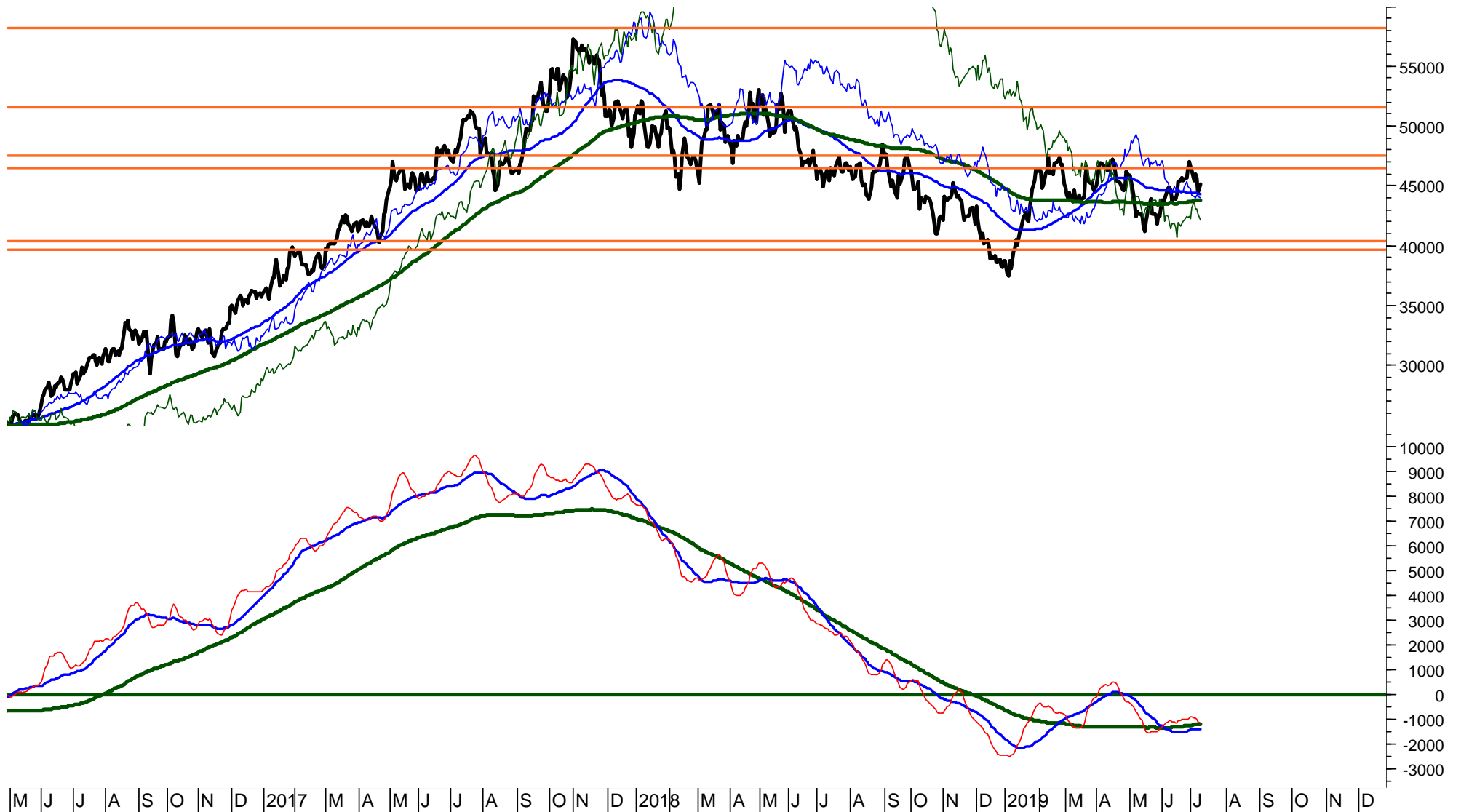

# TENCENT

Tencent remains in the trading range between support at 315 and resistance at 390 / 410. A failure to hold above 315 will trigger a sell signal with next supports at 280, 260 and 225.

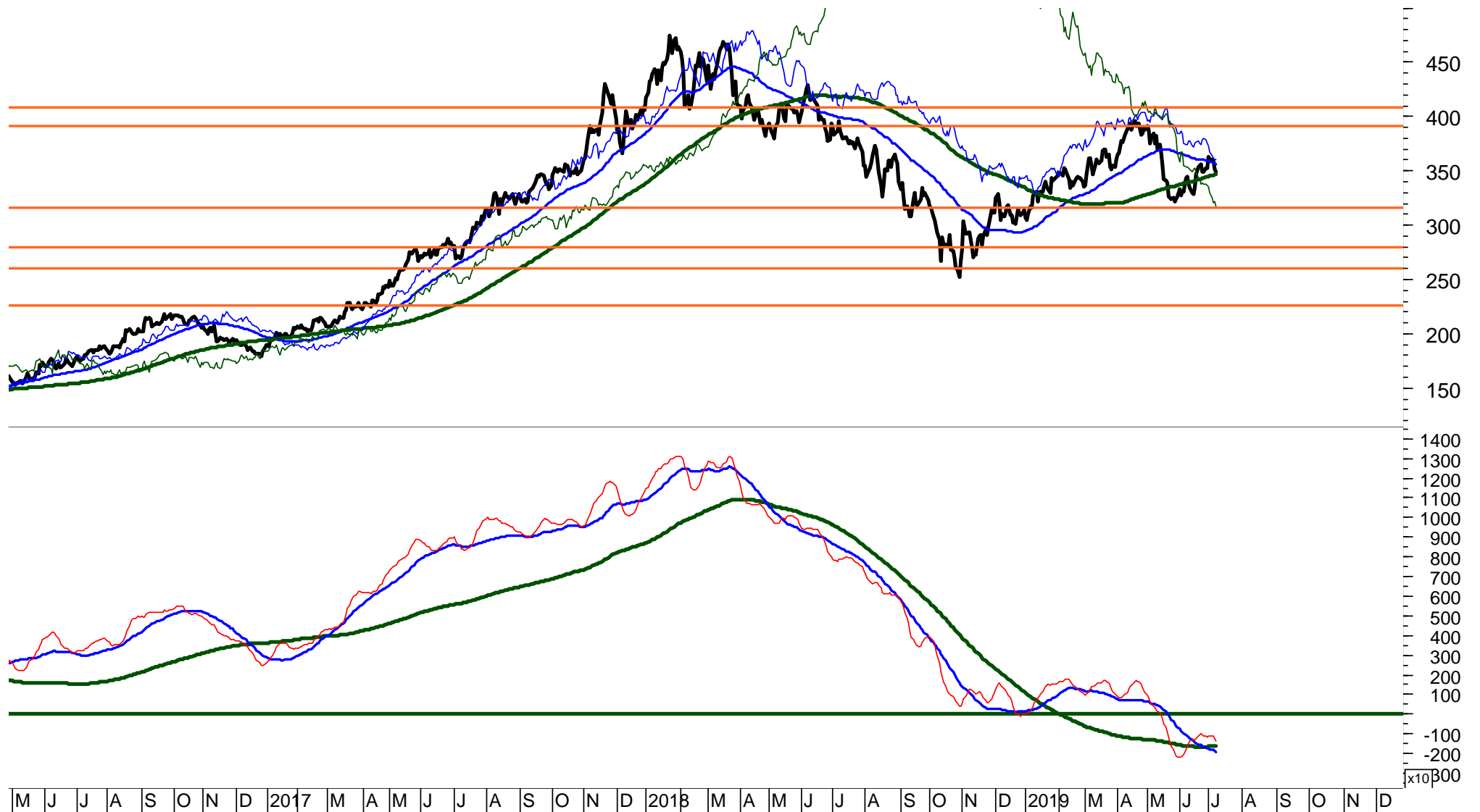



# TOYOTA

Toyota will trigger a buy signal if 7000 is broken.

Next resistance is 7170, 7320, 7550.

As long as 7000 is not broken, Toyota could be completing a Triangle with long-term support at 6400.



## Disclaimer

**Copyright © 2018 and 2019; FinChartOutlook GmbH, Rolf Bertschi, all rights reserved.**

This Publication is designed for sophisticated money managers who are aware of the risk in securities investments and market forecasting. The analysis herein is based both on technical and cyclic readings and the recommendations represent the opinion of the Publisher, FinChartOutlook GmbH. Past performance does not imply or guarantee profitable results in the future. Before making specific investments, further investigation is recommended. Although the information contained in this Publication has been derived from sources which are believed to be reliable, they are not always necessarily complete and cannot be guaranteed. Neither the Publisher, FinChartOutlook GmbH, nor any of its employees, affiliates or subsidiaries shall have any liability for any loss, harm or other detriment which has been sustained by any natural person or entity that has relied on the information contained in this Publication. Any person or entity who does rely on any information contained in this Publication does so at his/her own risk and by doing so assumes all liability for any such loss, harm or other detriment. Employees of the Publisher may at times have positions in the securities referred to in this Publication and may make purchases or sales of these securities while the Publication is in circulation. An advisor / client relationship is not created by the distribution or delivery of this publication.

The information published and opinions expressed are provided by FinChartOutlook GmbH for personal use and for informational purposes only. The information is not intended to provide specific financial, investment, tax, legal or accounting advice for you, and is not intended to be relied upon in that regards. You should not act or rely on the information without professional assistance. Non information published in this Publication constitutes an offer or recommendation, to buy or sell any investment instruments, to effect any transactions, or to conclude any legal act of any kind whatsoever. FinChartOutlook GmbH disclaims, without intention, all liability for any loss or damage of any kind, including any direct, indirect or consequential damages, which might be incurred through the use of any information in this presentation. The entire content of this paper is subject to copyright with all rights reserved. You may save or print out a hard copy, provided that you do not remove any copyright or other proprietary notices. All property rights shall remain with FinChartOutlook GmbH. The content of this Publication may not be reproduced (in whole or in part), transmitted (by electronic means or otherwise), modified, linked into or used for any public or commercial purpose without the prior written permission of Rolf P. Bertschi, FinChartOutlook GmbH.

## Sources

The charts in this publication are from Metastock and Datastream from Thomson Reuters Equis. All indicators and analyses are by Rolf Bertschi.

## Explanations

For a more detailed explanation of the Trend and Momentum Models applied in this Chart Outlook, please see

[www.chartoutlook.com](http://www.chartoutlook.com)

[www.rolfbertschi.ch](http://www.rolfbertschi.ch)

## E-Mail

[rolf.bertschi@chartoutlook.ch](mailto:rolf.bertschi@chartoutlook.ch)

**FinChartOutlook GmbH, Rolf P. Bertschi, Dörflistrasse 17, 8903 Birmensdorf ZH, Switzerland**

## Disclaimer

**Copyright © 2018 and 2019; FinChartOutlook GmbH, Rolf Bertschi, all rights reserved.**

This Publication is designed for sophisticated money managers who are aware of the risk in securities investments and market forecasting. The analysis herein is based both on technical and cyclic readings and the recommendations represent the opinion of the Publisher, FinChartOutlook GmbH. Past performance does not imply or guarantee profitable results in the future. Before making specific investments, further investigation is recommended. Although the information contained in this Publication has been derived from sources which are believed to be reliable, they are not always necessarily complete and cannot be guaranteed. Neither the Publisher, FinChartOutlook GmbH, nor any of its employees, affiliates or subsidiaries shall have any liability for any loss, harm or other detriment which has been sustained by any natural person or entity that has relied on the information contained in this Publication. Any person or entity who does rely on any information contained in this Publication does so at his/her own risk and by doing so assumes all liability for any such loss, harm or other detriment. Employees of the Publisher may at times have positions in the securities referred to in this Publication and may make purchases or sales of these securities while the Publication is in circulation. An advisor / client relationship is not created by the distribution or delivery of this publication.

The information published and opinions expressed are provided by FinChartOutlook GmbH for personal use and for informational purposes only. The information is not intended to provide specific financial, investment, tax, legal or accounting advice for you, and is not intended to be relied upon in that regards. You should not act or rely on the information without professional assistance. Non information published in this Publication constitutes an offer or recommendation, to buy or sell any investment instruments, to effect any transactions, or to conclude any legal act of any kind whatsoever. FinChartOutlook GmbH disclaims, without intention, all liability for any loss or damage of any kind, including any direct, indirect or consequential damages, which might be incurred through the use of any information in this presentation. The entire content of this paper is subject to copyright with all rights reserved. You may save or print out a hard copy, provided that you do not remove any copyright or other proprietary notices. All property rights shall remain with FinChartOutlook GmbH. The content of this Publication may not be reproduced (in whole or in part), transmitted (by electronic means or otherwise), modified, linked into or used for any public or commercial purpose without the prior written permission of Rolf P. Bertschi, FinChartOutlook GmbH.

## Sources

The charts in this publication are from Metastock and Datastream from Thomson Reuters Equis. All indicators and analyses are by Rolf Bertschi.

## Explanations

For a more detailed explanation of the Trend and Momentum Models applied in this Chart Outlook, please see

[www.chartoutlook.com](http://www.chartoutlook.com)

[www.rolfbertschi.ch](http://www.rolfbertschi.ch)

## E-Mail

[rolf.bertschi@chartoutlook.ch](mailto:rolf.bertschi@chartoutlook.ch)

**FinChartOutlook GmbH, Rolf P. Bertschi, Dörflistrasse 17, 8903 Birmensdorf ZH, Switzerland**