



GLOBAL CHART OUTLOOK

16th July 2019
Global Equities

Swiss SPI 200 constituent stocks – listed according to the Score (range from 18 to Zero; 7-10 is neutral)

100%	CHAM GROUP AG	CHAMA.S
100%	VALORA N	VALN.S
100%	SCHLATTER N	STRN.S
100%	ALLREAL HLD N	ALLN.S
100%	SCHWEITER I	SWTQ.S
100%	PSP CH PRPTY N	PSPN.S
100%	EDISUN POWER	ESUN.S
100%	BELLEVUE GRP N	BBN.S
100%	PERROT DUVAL I	PEDU.S
100%	INTERSHOP N	ISN.S
94%	SWISS PRIME SITE	SPSN.S
94%	MOBIMO HLDG	MOBN.S
94%	TAMEDIA N	TAMN.S
94%	BFW LIEGENSCH N	BLIN.S
94%	PARTNERS GROUPAG	PGHN.S
94%	SWISS FIN&PROP	SPFN.S
94%	CEMBRA MONEY BAN	CMBN.S
89%	LINDT & SP PS	LISP.S
89%	GAVAZZI CARLO I	GAV.S
89%	ZURICH INSURANCE	ZURN.S
89%	MCH GROUP AG	MCHN.S
89%	PEACH PROP	PEAN.S
89%	BKW N	BKWB.S
89%	GALENICA	GALE.S
89%	VIFOR PHARMA	VIFN.S
83%	FORBO N	FORN.S
83%	TECAN HLD N	TECN.S
83%	KUDELSKI	KUD.S
83%	HELVETIA HLDG	HELN.S
83%	BALOISE HLD N	BALN.S
83%	TEMENOS N	TEMN.S
83%	LEM HOLDING N	LEHN.S
83%	ALSO HLD AG	ALSN.S
83%	SIG COMB GRP N	SIGNC.S
83%	GEBERIT N1	GEBN.S
83%	NESTLE SA	NESN.S
83%	RICHEMONT N	CFR.S
83%	PLAZZA AG	PLANZ.S
83%	ZUEBLIN N	ZUBN.S
83%	FLUGHAFEN ZURICH	FHZN.S
83%	VP BANK AG	VPBN.S
78%	AMS	AMS.S
78%	BELIMO HOLDING N	BEAN.S
78%	PANALPINA WELT	PWTN.S
78%	WARTECK N	WARN.S
78%	GIVAUDAN N	GIVN.S
78%	SWISS LIFE HLDG	SLHN.S
78%	EFG INT N	EFGN.S
78%	ORIOR N	ORON.S
78%	LANDIS GYR	LANDI.S
72%	HIGHL EVNT & ENT	HLEE.S
72%	TORNOS HOLDING N	TOHN.S
72%	CS GROUP AG	CSGN.S

72%	BACHEM HOLD N	BANB.S
72%	BOBST GRP N	BOBNN.S
72%	LONZA GRP AG N	LONN.S
72%	YPSOMED HOLDING	YPSN.S
72%	KUEHNE & NAGEL	KNIN.S
72%	SULZER N	SUN.S
72%	ZUG ESTATE HLD	ZUGN.S
72%	IUG HARTMANN	VBSN.S
72%	SUNRISE N	SRCG.S
72%	VAT GROUP N	VACN.S
72%	IDORSIA N	IDIA.S
67%	MIKRON N	MIKN.S
67%	BASLER KTBK PS	BSKP.S
67%	LINDT & SP N	LISN.S
67%	SWISSQUOTE GRP N	SQN.S
67%	INFICON N	IFCN.S
67%	VONTOBEL N	VONN.S
67%	JUNGFRAUBAHN N	JFN.S
67%	ROMANDE ENERGIE	HREN.S
67%	SANTHERA PHARMA	SANN.S
67%	ORASCOM DEV H	ODHN.S
67%	ARBONIA AG	ARBNO.S
67%	LECLANCHE N	LECN.S
67%	WALLISER KTBK	WKB.S
67%	INVESTIS N	IREN.S
67%	BQ CANT DU JURA	BCJ.S
61%	SONOVA H AG	SOON.S
61%	U-BLOX N	UBXN.S
56%	GURIT I	GUR.S
56%	HIAG IMMOBILIEN	HIAG.S
56%	LASTMINUTE ORD	LMN.S
56%	COSMO PHARM N	COPN.S
50%	BASELLAND KTBK	BLKB.S
50%	BVZ HOLDING AG	BVZN.S
50%	BARRY CALLEBAUT	BARN.S
50%	SPICE PRIV AG	SPCE.S
50%	BASILEA PHARMA	BSLN.S
50%	NOVARTIS N	NOVN.S
50%	STRAUMANN HLD N	STMN.S
50%	DUFRY AG	DUFN.S
50%	LOGITECH	LOGN.S
50%	GAM N	GAMH.S
50%	VALARTIS GROUP	VLRT.S
44%	HYPO BK LENZB N	HBLN.S
44%	SWATCH GROUP N	UHRN.S
44%	SWATCH GROUP I	UHR.S
44%	UBS GROUP N	UBSG.S
44%	CEVA LOGISTICS N	CEVAL.S
44%	CASSIOPEA N	SKIN.S
44%	ALCON N	ALCC.S
39%	ZWAHLEN & MAYR	ZWM.S
39%	EMS-CHEMIE N	EMSN.S
39%	MEIER TOBLER GRO	METG.S

39%	ZEHNDER I	ZEHN.S
39%	WISEKEY N	WIHN.S
33%	ARUNDEL AG	ARONL.S
33%	SCHMOLZ+BICKENB	STLN.S
33%	SWISSCOM N	SCMN.S
33%	PERFECT HOLDING	PRFN.S
33%	AIRESES SA	AIRE.S
33%	CLARIANT N	CLN.S
33%	SIEGFRIED N	SFZN.S
33%	APG SGA	APGN.S
33%	SIKA	SIKA.S
33%	NEWRON PHARMA N	NWRN.S
28%	CICOR TECH	CICN.S
28%	LAFARGEHOLCIM	LHN.S
28%	AEVIS HOLDING SA	AEVS.S
28%	LAUDOISE VERS N	VAHN.S
28%	JULIUS BAER N	BAER.S
28%	BELL FOOD GROUP	BELL.S
28%	BC GENEVE P	BCGE.S
22%	GR KTBK PS	GRKP.S
22%	STADLER RAIL	SRAIL.S
22%	SGS N	SGSN.S
22%	ELMA N	ELMN.S
22%	ASCOM N	ASCN.S
22%	DORMAKABA HOLD	DOKA.S
22%	GRP MINOTERIES	GMI.S
22%	ZUR ROSE GROUP N	ROSEG.S
22%	BLACKSTONE RES	BLS.S
22%	MOBILEZONE HLD I	MOZN.S
22%	KUROS BIOSCIENCE	KURN.S
17%	KTM INDUSTRIES/d	KTMI.VI
17%	CPH CHEM&PAPER	CPHN.S
17%	CREALOGIX HLDG	CLXN.S
17%	CIE FIN TR I	CFT.S
17%	EVOLVA HOLD AG	EVE.S
17%	MEYER BURGER N	MBTN.S
17%	GLARNER KB N	GLKBN.S
17%	THURGAUER KB PS	TKBP.S
17%	MEDARTIS	MEDA.S
17%	KLINGELNBERG N	KLIN.S
17%	LIECH LANDBK	LLBN.S
11%	BK LINTH LLB AG	LINN.S
11%	ZUGER KB I	ZG.S
11%	SNB N	SNBN.S
11%	BUCHER N	BUCN.S
11%	O FUSSLI N	OFN.S
11%	RIETER N	RIEN.S
11%	PRIVATE EQUITY N	PEHN.S
11%	INTERROLL N	INRN.S
11%	BERNER KB N	BEKN.S
11%	ROCHE HOLDING AG	ROG.S
11%	ADECCO N	ADEN.S
11%	ABB LTD N	ABBN.S

11%	BCV N	BCVN.S
11%	PARGESA I	PARG.S
11%	HUBER & S N	HUBN.S
11%	LALIQUE	LLQ.S
11%	ARYZTA AG	ARYN.S
11%	KARDEX I	KARN.S
11%	SWISS RE N	SRENH.S
11%	BURKHALTER AG	BRKN.S
11%	VARIA US PROP	VARN.S
11%	COMET HOLDING	COTNE.S
6%	CI COM SA I	CIE.S
6%	PHOENIX I	PM.S
6%	VILLARS N	VILN.S
6%	VALIANT N	VATN.S
6%	VZ HOLDING N	VZN.S
6%	POENINA	PNHO.S
6%	CALIDA HLD N	CALN.S
6%	DKSH N	DKSH.S
6%	CONZZETA HLDNG I	CONC.S
6%	OBSEVA SA/d	OBSV.O
6%	ASMALL WORLD N	ASWN.S
6%	SENSIRION N	SENSI.S
0%	OC OERLIKON CORP	OERL.S
0%	FISCHER N	FIN.S
0%	STARRAG N	STGN.S
0%	VON ROLL I	ROLL.S
0%	VETROPACK I	VET.S
0%	ADVAL TECH N	ADV.N.S
0%	SCHAFFNER N	SAHN.S
0%	FEINTOOL N	FTON.S
0%	KOMAX N	KOMN.S
0%	ST GALLER KB N	SGKN.S
0%	LUZERNER KB N	LUKN.S
0%	EMMI N	EMMN.S
0%	BB BIOTECH ORD	BION.S
0%	IMPLENIA N	IMP.N.S
0%	SCHINDLER PS	SCHP.S
0%	SCHINDLER N	SCHN.S
0%	HOCHDORF N	HOCN.S
0%	COLTENE N	CLTN.S
0%	BURCKHARDT	BCHN.S
0%	DAETWYL I	DAE.S
0%	METALL ZUG	METN.S
0%	RELIEF THERAPEUT	RLFB.S
0%	POLYPHOR N	POLN.S
0%	AUTONEUM N	AUTON.S
0%	LEONTEQ	LEON.S
0%	TITL BN BERG N	TIBN.S
0%	BOSSARD N	BOS.S
0%	SFS GROUP	SFSN.S
0%	MOLECULAR PARTNE	MOLN.S
0%	MEDACTA GROUP	MOVE.S

Companies marked blue are constituent stocks of the Swiss Market Index SMI

Swiss Performance Index 200 stocks – listed alphabetically (A-Co)

SCORE	COMPANY	RIC	PRICE	LT	MT	ST	COMMENT	DATE BOUGHT	PRICE BOUGHT	PROFIT or LOSS
11%	ABB LTD N	ABB.N.S	18.67	o	-	-				
11%	ADECCO N	ADEN.S	53.08	do	-	-				
0%	ADVAL TECH N	ADVN.S	168.00	-	-	-				
28%	AEVIS HOLDING SA	AEVS.S	12.35	do	-	uo				
33%	AIREIS SA	AIRE.S	1.23	-	uo	+				
44%	ALCON N	ALCC.S	60.00	na	na	do	Hold.	29.06.2019	57.50	4.35%
100%	ALLREAL HLD N	ALLN.S	173.00	+	+	+	Hold.	02.07.2019	169.80	1.88%
83%	ALSO HLD AG	ALSN.S	137.00	+	+	dd-	Sell the position if 135 is broken.	11.06.2019	135.40	1.18%
78%	AMS	AMS.S	40.39	+	+	+				
33%	APG SGA	APGN.S	258.50	-	+	dd-				
67%	ARBONIA AG	ARBNO.S	12.06	+	+	-	Hold.	29.05.2019	11.75	2.64%
33%	ARUNDEL AG	ARONL.S	2.10	o	o	o				
11%	ARYZTA AG	ARYN.S	1.01	o	-	d-				
22%	ASCOM N	ASCN.S	12.80	o	-	uu+				
6%	ASMALLWORLD N	ASWN.S	2.00	-	-	o				
0%	AUTONEUM N	AUTON.S	116.10	d-	d-	-				
72%	BACHEM HOLD N	BANB.S	131.60	+	+	do	Take profit if 129 is broken.	02.04.2019	124.80	5.45%
83%	BALOISE HLD N	BALN.S	179.20	+	+	+				
50%	BARRY CALLEBAUT	BARN.S	1'950.00	+	do	dd-				
50%	BASELLAND KTBK	BLKB.S	912.00	-	uu+	uu+				
50%	BASILEA PHARMA	BSLN.S	37.58	-	uu+	+				
67%	BASLER KTBK PS	BSKP.S	73.60	-	uu+	uu+				
0%	BB BIOTECH ORD	BION.S	66.25	-	-	-				
28%	BC GENEVE P	BCGE.S	199.00	o	o	d-				
11%	BCV N	BCVN.S	755.00	o	d-	dd-				
78%	BELIMO HOLDING N	BEAN.S	5'990.00	+	+	+				
28%	BELL FOOD GROUP	BELL.S	279.00	o	-	+				
100%	BELLEVUE GRP N	BBN.S	21.40	u+	+	uu+				
11%	BERNER KB N	BEKN.S	227.00	o	d-	d-				
94%	BFW LIEGENSCH N	BLIN.S	43.40	u+	+	u+				
11%	BK LINTH LLB AG	LINN.S	470.00	o	-	-				
89%	BKW N	BKWB.S	67.60	uo	+	+	Hold.	22.05.2019	66.30	1.96%
22%	BLACKSTONE RES	BLS.S	1.17	-	uo	o				
72%	BOBST GRP N	BOBNN.S	69.20	+	+	dd-				
0%	BOSSARD N	BOS.S	133.80	-	-	-				
67%	BQ CANT DU JURA	BCJ.S	57.00	+	u+	d-				
11%	BUCHER N	BUCN.S	316.60	do	dd-	d-				
0%	BURCKHARDT	BCHN.S	234.00	-	-	-				
11%	BURKHALTER AG	BRKN.S	73.50	do	dd-	dd-				
50%	BVZ HOLDING AG	BVZN.S	920.00	o	uo	uu+				
6%	CALIDA HLD N	CALN.S	27.70	-	-	do				
44%	CASSIOPEA N	SKIN.S	44.70	o	uo	uu+				
94%	CEMBRA MONEY BAN	CMBN.S	98.05	+	+	+				
44%	CEVA LOGISTICS N	CEVAL.S	29.65	o	uo	uu+				
100%	CHAM GROUP AG	CHAMA.S	425.00	+	+	+				
6%	CI COM SA I	CIE.S	2.34	-	-	o				
28%	CICOR TECH	CICN.S	54.30	+	-	do	Hold.	16.04.2019	54.10	0.37%
17%	CIE FIN TR I	CFT.S	101.00	-	-	+				
33%	CLARIANT N	CLN.S	19.29	-	u+	-				
0%	COLTENE N	CLTN.S	84.30	-	-	-				
11%	COMET HOLDING	COTNE.S	85.80	o	-	-				
6%	CONZZETA HLDNG I	CONC.S	795.00	-	-	o				
56%	COSMO PHARM N	COPN.S	94.90	+	do	do				

Companies marked blue are constituent stocks of the Swiss Market Index SMI

SPI Index 200 constituent stocks - alphabetically (Co-La)

SCORE	COMPANY	RIC	PRICE	LT	MT	ST	COMMENT	DATE BOUGHT	PRICE BOUGHT	PROFIT or LOSS
17%	CPH CHEM&PAPER	CPHN.S	83.00	d-	do	dd-				
17%	CREALOGIX HLDG	CLXN.S	99.00	-	-	u+				
72%	CS GROUP AG	CSGN.S	12.16	u+	u+	+	see chart			
0%	DAETWYL I	DAE.S	141.20	d-	d-	-				
6%	DKSH N	DKSH.S	57.30	-	-	do				
22%	DORMAKABA HOLD	DOKA.S	705.00	+	dd-	dd-				
50%	DUFREY AG	DUFN.S	84.88	-	u+	+				
100%	EDISUN POWER	ESUN.S	112.00	+	+	+				
78%	EFG INT N	EFGN.S	6.91	+	+	+				
22%	ELMA N	ELMN.S	410.00	u+	-	-				
0%	EMMI N	EMMN.S	808.00	d-	-	-				
39%	EMS-CHEMIE N	EMSN.S	610.00	u+	-	uo				
17%	EVOLVA HOLD AG	EVE.S	0.20	-	-	u+				
0%	FEINTOOL N	FTON.S	65.40	-	-	-				
0%	FISCHER N	FIN.S	852.50	d-	d-	-				
83%	FLUGHAFEN ZURICH	FHZN.S	182.00	+	+	-	Hold.	11.06.2019	173.30	5.02%
83%	FORBO N	FORN.S	1'760.00	+	+	+				
89%	GALENICA	GALE.S	51.70	+	+	+				
50%	GAM N	GAMH.S	4.37	+	do	dd-				
89%	GAVAZZI CARLO I	GAV.S	278.00	+	+	do	Hold.	22.05.2019	264.00	5.30%
83%	GEBERIT N1	GEBN.S	459.90	+	u+	uu+	Hold.	18.06.2019	461.20	-0.28%
78%	GIVAUDAN N	GIVN.S	2'749.00	+	+	uu+	Hold.	18.06.2019	2800.00	-1.82%
17%	GLARNER KB N	GLKBN.S	29.30	o	-	uo				
22%	GR KTBK PS	GRKP.S	1'425.00	uo	-	u+				
22%	GRP MINOTERIES	GMI.S	360.00	-	uo	o				
56%	GURIT I	GUR.S	1'030.00	+	do	do				
83%	HELVETIA HLDG	HELN.S	124.80	+	u+	+				
56%	HIAG IMMOBILIEN	HIAG.S	125.50	uo	uo	+				
72%	HIGHL EVNT & ENT	HLEE.S	19.90	uu+	uu+	uu+				
0%	HOCHDORF N	HOCN.S	79.10	-	-	-				
11%	HUBER & S N	HUBN.S	78.50	o	dd-	d-				
44%	HYPO BK LENZB N	HBLN.S	4'500.00	uo	uo	uu+				
72%	IDORSIA N	IDIA.S	23.08	+	+	do	TOOK PROFIT of 24%.			
0%	IMPLENIA N	IMPN.S	27.76	-	dd-	dd-				
67%	INFICON N	IFCN.S	598.00	+	+	dd-	TOOK PROFIT of 25%.			
11%	INTERROLL N	INRN.S	2'010.00	do	dd-	-				
100%	INTERSHOP N	ISN.S	510.00	u+	u+	+				
67%	INVESTIS N	IREN.S	67.60	+	+	dd-				
72%	IVF HARTMANN	VBSN.S	156.00	+	+	dd-				
28%	JULIUS BAER N	BAER.S	42.11	o	o	d-				
67%	JUNGFRAUBAHN N	JFN.S	145.00	u+	+	+				
11%	KARDEX I	KARN.S	154.80	do	d-	-				
17%	KLINGELNBERG N	KLIN.S	33.95	-	o	d-				
0%	KOMAX N	KOMN.S	192.90	-	dd-	-				
17%	KTM INDUSTRIES/d	KTMI.VI	51.50	d-	do	dd-				
83%	KUDELSKI	KUD.S	6.52	+	uu+	+				
72%	KUEHNE & NAGEL	KNIN.S	142.90	+	+	do				
22%	KUROS BIOSCIENCE	KURN.S	1.84	uo	-	uu+				
28%	LAFARGEHOLCIM	LHN.S	48.42	o	-	u+	Sell the position if 46.50 is broken.	18.06.2019	48.95	-1.08%
11%	LALIQUE	LLQ.S	41.00	-	-	uu+				
78%	LANDIS GYR	LANDI.S	81.25	+	+	+	Hold.	18.06.2019	78.05	4.10%
56%	LASTMINUTE ORD	LMN.S	27.60	+	do	do				
67%	LECLANCHE N	LECN.S	1.72	o	+	do				

Companies marked blue are constituent stocks of the Swiss Market Index SMI

SPI Index 200 constituent stocks - alphabetically (La-Se)

SCORE	COMPANY	RIC	PRICE	LT	MT	ST	COMMENT	DATE BOUGHT	PRICE BOUGHT	PROFIT or LOSS
83%	LEM HOLDING N	LEHN.S	1'366.00	+	u+	uu+	Hold.	11.02.2019	1166.00	17.15%
0%	LEONTEQ	LEON.S	33.56	-	-	-				
17%	LIECH LANDBK	LLBN.S	62.10	-	-	u+				
67%	LINDT & SP N	LISN.S	79'800.00	u+	u+	u+				
89%	LINDT & SP PS	LISP.S	7'135.00	+	+	do				
50%	LOGITECH	LOGN.S	38.83	o	+	do				
72%	LONZA GRP AG N	LONN.S	331.10	+	u+	uu+	Hold.	11.06.2019	329.50	0.49%
0%	LUZERNER KB N	LUKN.S	437.00	-	-	-				
89%	MCH GROUP AG	MCHN.S	22.00	+	+	o	BUY signal if 23.90 is broken. Next resistance is 28 or 35.			
0%	MEDACTA GROUP	MOVE.S	85.70	-	-	-				
17%	MEDARTIS	MEDA.S	53.40	d-	do	-				
39%	MEIER TOBLER GRO	METG.S	15.76	o	uo	u+				
0%	METALL ZUG	METN.S	2'120.00	-	-	-				
17%	MEYER BURGER N	MBTN.S	0.47	o	-	uo				
67%	MIKRON N	MIKN.S	9.00	+	+	+				
22%	MOBILEZONE HLD I	MOZN.S	9.66	-	o	uo				
94%	MOBIMO HLDG	MOBN.S	266.50	+	+	+	Hold.	02.07.2019	263.00	1.33%
0%	MOLECULAR PARTNE	MOLN.S	13.76	-	-	d-				
83%	NESTLE SA	NESN.S	102.42	+	+	+	see chart			
33%	NEWRON PHARMA N	NWRN.S	6.50	-	uo	u+				
50%	NOVARTIS N	NOVN.S	87.77	+	do	d-	see chart	24.05.2019	85.55	2.59%
11%	O FUESSL I N	OFNS	90.00	do	d-	dd-				
6%	OBSEVA SA/d	OBSV.O	10.15	-	-	uo				
0%	OC OERLIKON CORP	OERL.S	11.03	d-	d-	d-				
67%	ORASCOM DEV H	ODHN.S	15.36	do	+	do	Sell if 14.50 / 14 is broken. The triangle could expand to a Flat with support at 12.	11.06.2019	13.96	10.03%
78%	ORIOR N	ORON.S	82.00	+	+	do				
78%	PANALPINA WELT	PWTN.S	226.20	+	+	u+				
11%	PARGESA I	PARG.S	74.65	o	-	-				
94%	PARTNERS GROUPAG	PGHN.S	780.00	+	+	+	Next resistance is 810 and 880.			
89%	PEACH PROP	PEAN.S	33.50	+	+	do	Testing long-term resistance at 34. Next res is 35.50, 36.50 and 40 / 41.	27.06.2019	34.10	-1.76%
33%	PERFECT HOLDING	PRFN.S	0.02	+	d-	+				
100%	PERROT DUVAL I1	PEDU.S	149.00	+	+	+				
6%	PHOENIX I	PM.S	435.50	-	d-	do				
83%	PLAZZA AG	PLANZ.S	252.00	+	u+	+				
6%	POENINA	PNHO.S	45.50	-	-	do				
0%	POLYPHOR N	POLN.S	9.53	d-	-	dd-				
11%	PRIVATE EQUITY N	PEHN.S	60.50	o	-	d-				
100%	PSP CH PRPTY N	PSPN.S	118.00	+	+	+				
0%	RELIEF THERAPEUT	RLFB.S	0.00	-	-	-				
83%	RICHEMONT N	CFR.S	82.02	+	+	dd-	TOOK PROFIT of 9%. Correction likely unless 87 is broken. Supports 81, 75 and 70.			
11%	RIETER N	RIEN.S	127.00	o	-	-				
11%	ROCHE HOLDING AG	ROG.S	264.25	do	dd-	-	Sell the position if 260 is broken.	24.05.2019	272.10	-2.88%
67%	ROMANDE ENERGIE	HREN.S	1'220.00	+	u+	-	Hold.	10.09.2018	1230.00	-0.81%
67%	SANTHERA PHARMA	SANN.S	15.02	+	+	dd-	Sell the position if 14.60 is broken.	09.04.2019	16.18	-7.17%
0%	SCHAFFNER N	SAHN.S	214.00	-	d-	dd-				
0%	SCHINDLER N	SCHN.S	208.20	d-	dd-	-				
0%	SCHINDLER PS	SCHP.S	213.00	d-	d-	-				
100%	SCHLATTER N	STRN.S	41.20	+	+	+				
33%	SCHMOLZ+BICKENB	STLN.S	0.46	-	o	uu+				
100%	SCHWEITER I	SWTQ.S	966.00	+	+	+				
6%	SENSIRION N	SENSI.S	32.70	-	d-	o				
0%	SFS GROUP	SFSN.S	78.30	-	d-	-				
22%	SGS N	SGSN.S	2'510.00	uo	-	uu+				

Companies marked blue are constituent stocks of the Swiss Market Index SMI

SPI Index 200 constituent stocks - alphabetically (Sf-Z)

SCORE	COMPANY	RIC	PRICE	LT	MT	ST	COMMENT	DATE BOUGHT	PRICE BOUGHT	PROFIT or LOSS
33%	SIEGFRIED N	SFZN.S	354.50	-	uo	+				
83%	SIG COMB GRP N	SIGNC.S	10.90	u+	+	uu+	BUY if 11.15 and 11.40 are broken. Target is 11.80 or 12.50.			
33%	SIKA	SIKA.S	154.20	+	dd-	d-	TAKE PROFIT of 9%.			
11%	SNB N	SNBN.S	5'250.00	o	-	-				
61%	SONOVA H AG	SOON.S	223.10	+	o	uu+				
50%	SPICE PRIV AG	SPCE.S	21.80	u+	-	uu+				
0%	ST GALLER KB N	SGKN.S	428.00	-	d-	-				
22%	STADLER RAIL	SRAIL.S	45.28	-	o	uo	see chart			
0%	STARRAG N	STGN.S	50.00	d-	-	-				
50%	STRAUMANN HLD N	STMN.S	843.20	+	o	-	The uptrend from January is topping. Sell signal if 820 is broken.			
72%	SULZER N	SUN.S	105.50	+	+	do				
72%	SUNRISE N	SRCG.S	73.40	o	+	u+				
44%	SWATCH GROUP I	UHR.S	281.40	-	u+	+	see chart	18.06.2019	257.80	9.15%
44%	SWATCH GROUP N	UHRN.S	52.80	-	u+	+				
94%	SWISS FIN&PROP	SFPN.S	92.50	+	+	+				
78%	SWISS LIFE HLDG	SLHN.S	491.20	+	+	+	Hold.	12.06.2019	474.10	3.61%
94%	SWISS PRIME SITE	SPSN.S	87.15	+	+	+	Hold.	09.01.2019	82.20	6.02%
11%	SWISS RE N	SRENH.S	96.20	do	dd-	dd-	Sell signals to be triggered if 94 / 93 is broken. Support is 88.			
33%	SWISSCOM N	SCMN.S	483.20	+	d-	-				
67%	SWISSQUOTE GRP N	SQN.S	41.12	o	+	do				
94%	TAMEDIA N	TAMN.S	109.20	+	+	+				
83%	TECAN HLD N	TECN.S	251.60	+	+	d-				
83%	TEMENOS N	TEMN.S	175.65	+	u+	uu+				
17%	THURGAUER KB PS	TKBP.S	106.00	-	-	+				
0%	TITL BN BERG N	TIBN.S	333.00	-	-	-				
72%	TORNOS HOLDING N	TOHN.S	8.34	+	+	dd-				
61%	U-BLOX N	UBXN.S	79.50	do	+	dd-	Must hold above 74 if the uptrend from June is to resume.			
44%	UBS GROUP N	UBSG.S	11.95	o	o	+				
50%	VALARTIS GROUP	VLRT.S	10.40	o	uo	+				
6%	VALIANT N	VATN.S	106.00	-	d-	do				
100%	VALORA N	VALN.S	260.50	+	+	+	Hold.	03.05.2019	267.15	-2.49%
11%	VARIA US PROP	VARN.S	36.40	o	d-	dd-				
72%	VAT GROUP N	VACN.S	119.60	+	+	do				
28%	VAUDOISE VERS N	VAHN.S	498.00	do	do	dd-				
0%	VETROPACK I	VET.S	1'980.00	-	-	d-				
89%	VIFOR PHARMA	VIFN.S	145.30	+	u+	+	Completed a Head & Shoulder Top. Sell if 138 is broken. Supports are 134, 128.	11.06.2019	143.10	1.54%
6%	VILLARS N	VILN.S	765.00	-	-	uo				
0%	VON ROLL I	ROL.S	1.07	-	-	-				
67%	VONTOBEL N	VONN.S	56.10	o	+	+				
83%	VP BANK AG	VPBN.S	158.60	+	u+	+				
6%	VZ HOLDING N	VZN.S	257.50	-	-	uo				
67%	WALLISER KTBK	WKB.S	117.00	-	uu+	+				
78%	WARTECK N	WARN.S	1'900.00	+	+	+				
39%	WISEKEY N	WIHN.S	2.55	uo	uo	+				
72%	YPSOMED HOLDING	YPSN.S	134.00	+	+	do				
39%	ZEHNDER I	ZEHN.S	35.20	+	do	-				
83%	ZUEBLIN N	ZUBN.S	26.40	+	o	+				
72%	ZUG ESTATE HLD	ZUGN.S	1'825.00	+	u+	do				
11%	ZUGER KB I	ZG.S	6'120.00	o	-	-				
22%	ZUR ROSE GROUP N	ROSEG.S	97.90	+	dd-	dd-				
89%	ZURICH INSURANCE	ZURN.S	344.40	+	+	do				
39%	ZWAHLEN & MAYR	ZWM.S	258.00	o	uo	uu+				

Companies marked blue are constituent stocks of the Swiss Market Index SMI

CS GROUP – 240-minute chart

CSG is testing the resistance at 12.40 / 12.60, a break of which could signal 13.50.
A break of 13.50 is required to signal a medium-term turnaround and to activate 15.



NESTLE – 10-minute chart

Last week I stated: “The most recent breakout above the June highs will signal a FAILURE if the present correction breaks 102 and 101.10.”

Last week, Nestlé corrected to 101.10 and rebounded to 102.50. A break of the supports at 101.10, 100.80, 100.40 and 99.70 would signal a medium-term downturn with supports at 97.50 and 94.

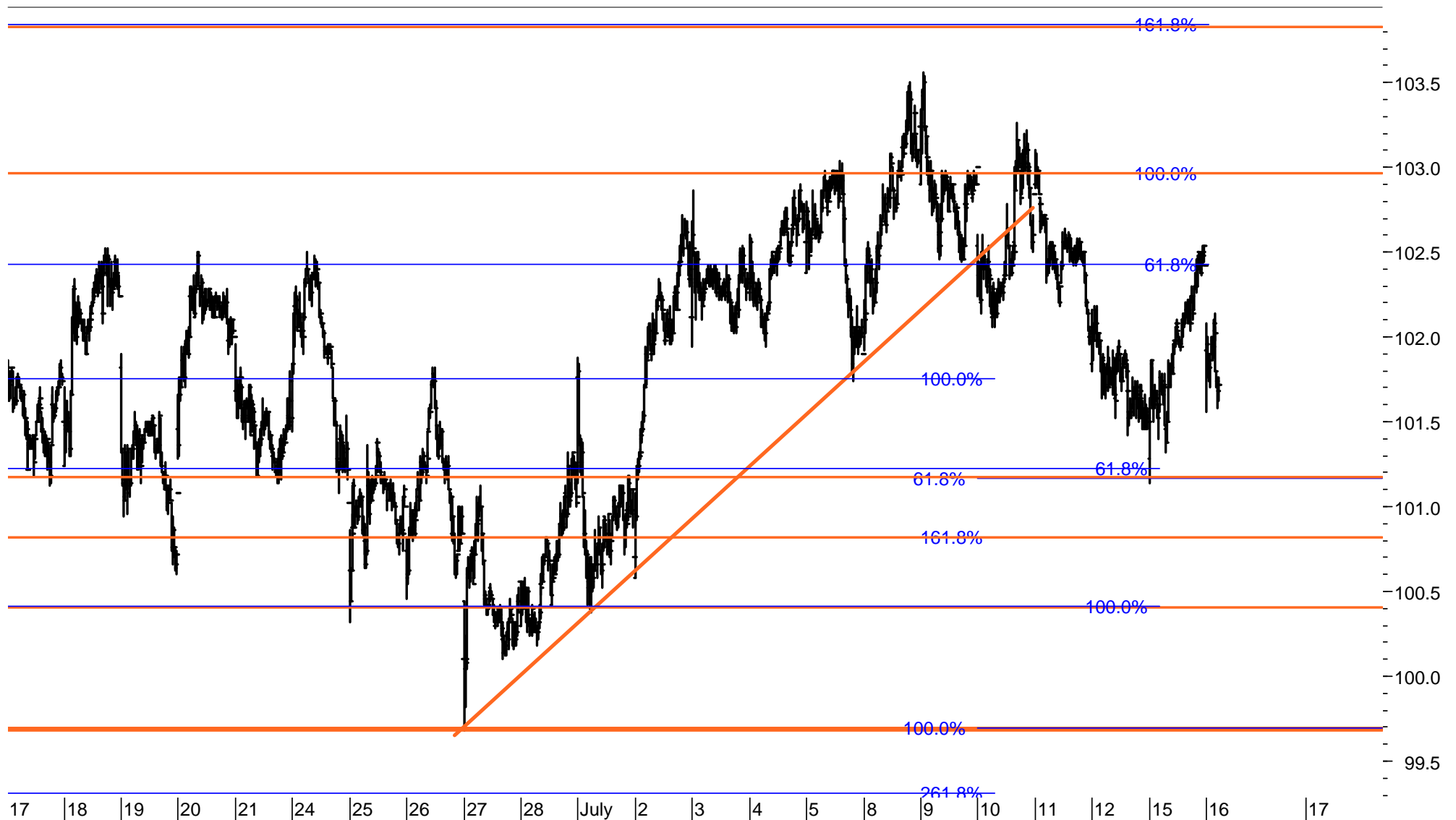

NOVARTIS – hourly chart

Novartis has left the trading range to the downside. It broke the support at 88.30 and fell towards the next support, which I had located at 86.40.

Clearly, a break of 86 / 84.50 will signal 82.50, a break of which is likely to turn the medium-term trend down. I will sell my present position if 84.50 is broken.

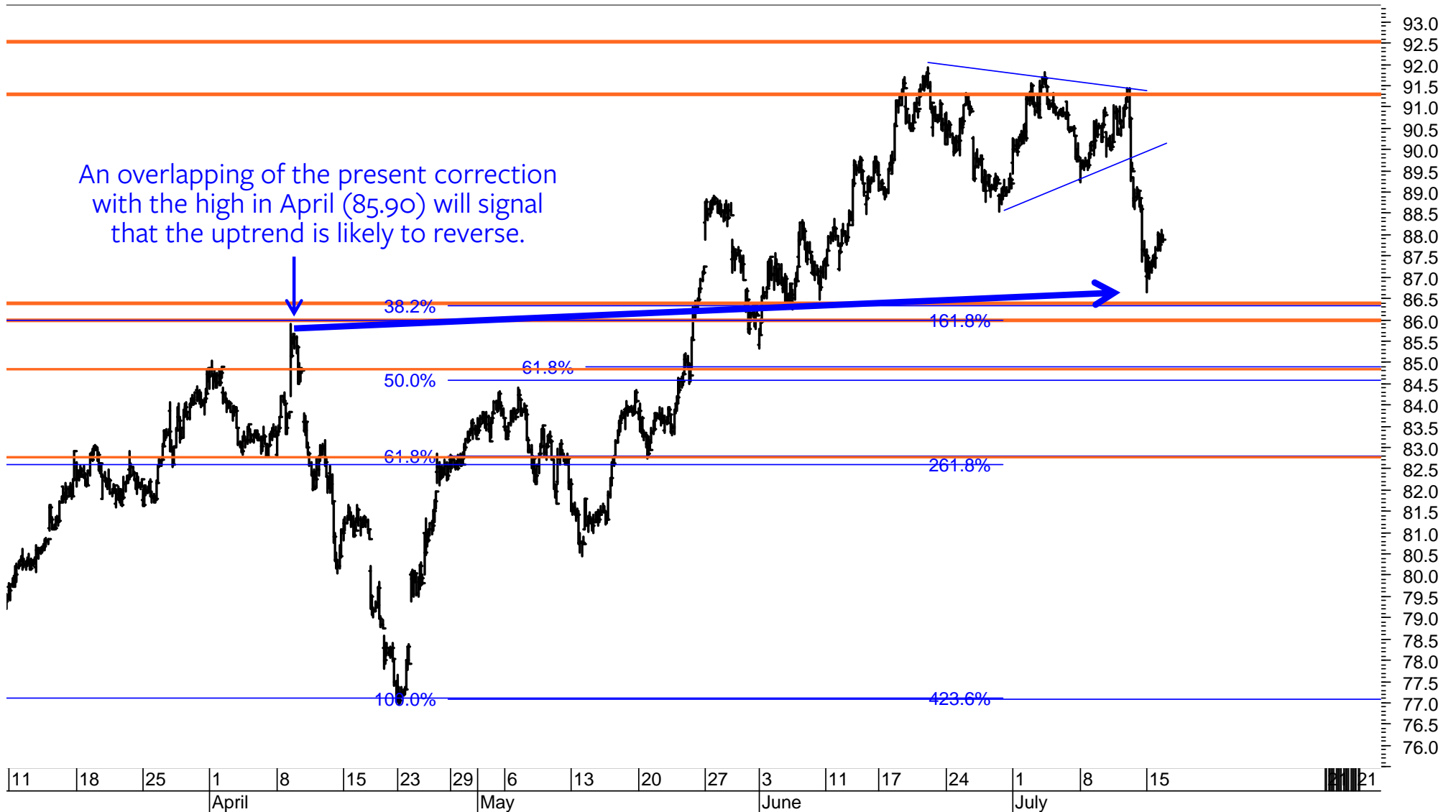

ROCHE GS – 240-minute chart

I will sell the present position if the support cluster above 260 is broken.
Next supports are 250 / 248 and 230.

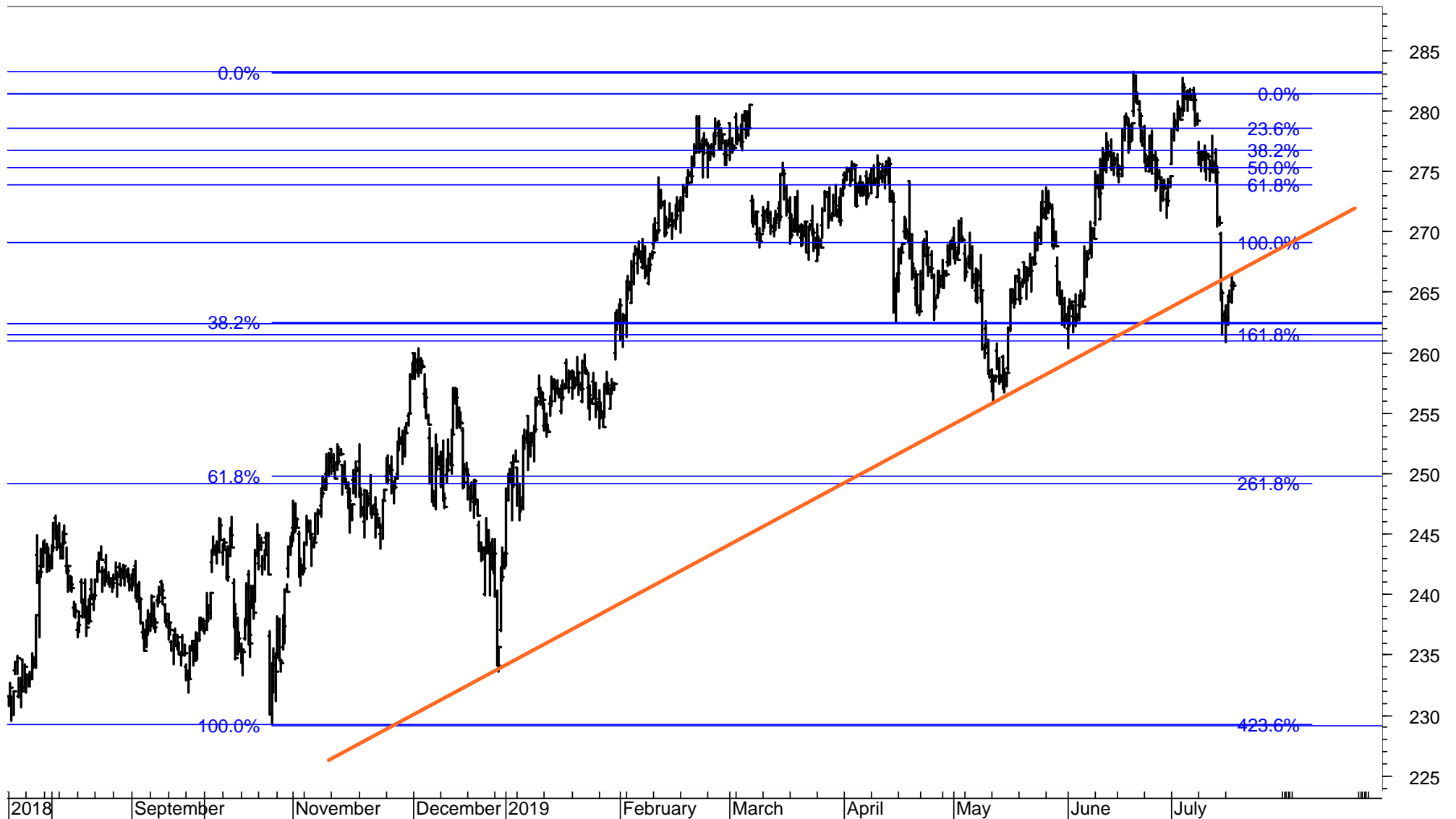

STADLER RAIL – hourly chart

Stadler Rail is bouncing off the major support range 44.50 / 44.20.
 A break of 44.20 / 44 will trigger a sell signal with supports at 43.50 / 43 or 41.

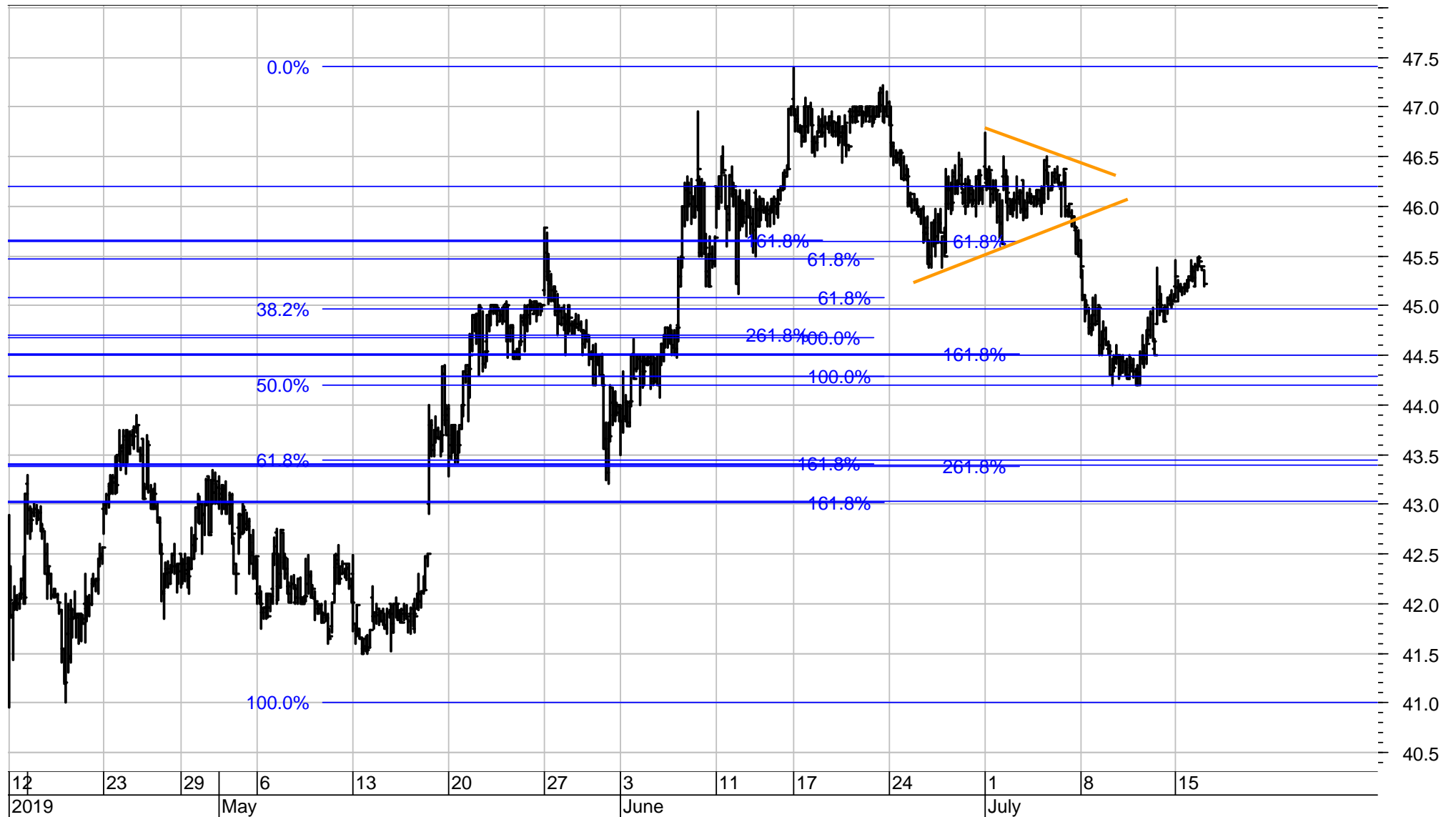

SWATCH GROUP – 30-minute chart

Swatch managed to rebound off the support at 271. It is likely to succeed in forming a turnaround if the many resistance levels between 287 and 296 can be broken. I would add to the position if 289 is broken.

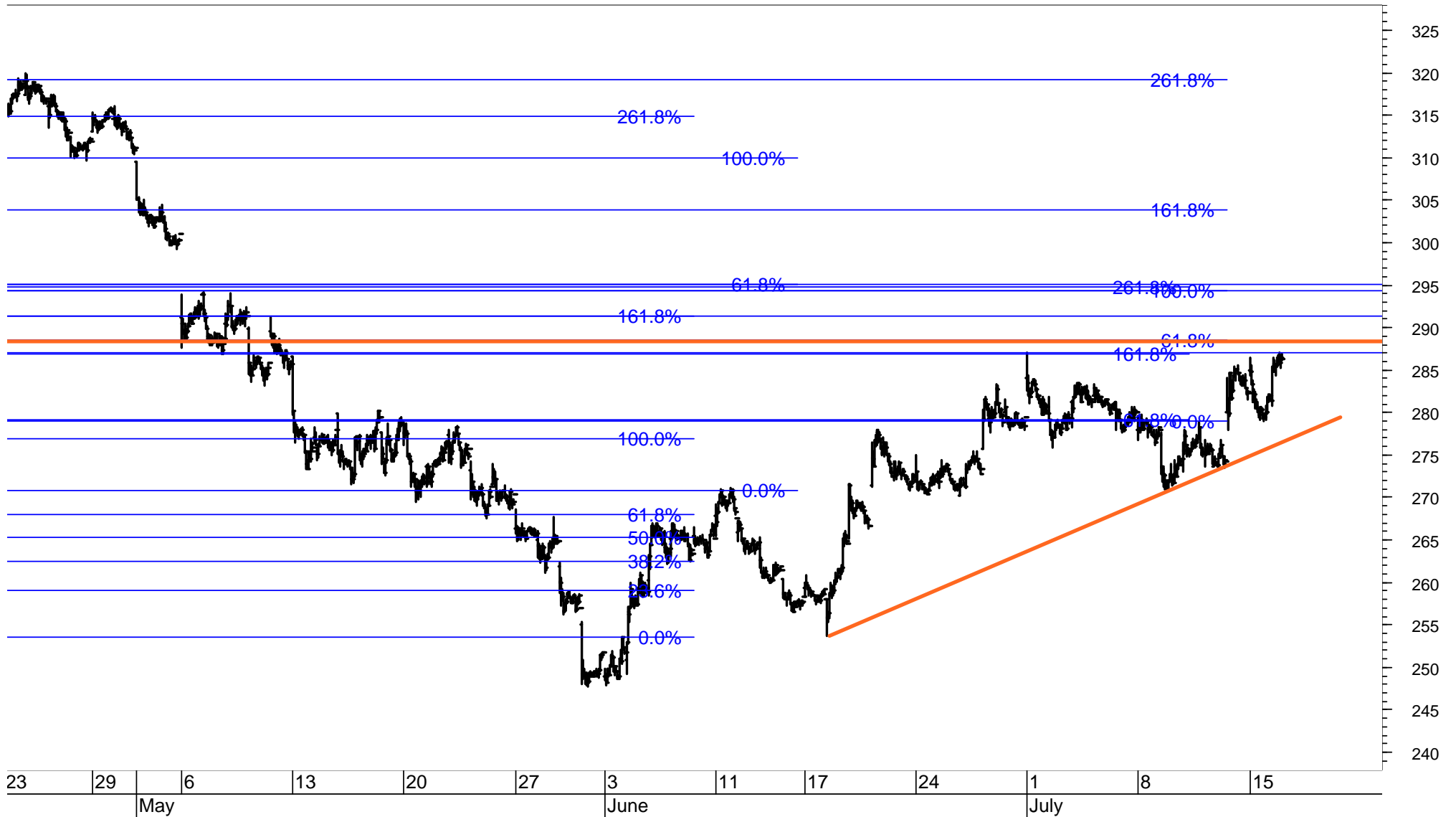

Eurostoxx 200 stocks (listed alphabetically A-Danone)

SCORE	COMPANY	RIC	PRICE	LT	MT	ST
56%	A P MOLLER MAERSK B	MAERSKb.CO	7782.00	+	u+	d-
100%	AAK	AAK.ST	184.80	+	+	+
44%	ABN AMRO BANK	ABNd.AS	19.25	uo	o	+
94%	ACCOR	ACCP.PA	39.94	+	+	+
78%	ADIDAS (XET)	ADSGn.DE	278.60	+	+	+
56%	ADYEN	ADYEN.AS	684.00	u+	uo	u+
100%	AENA SME	AENA.MC	175.00	+	+	uu+
78%	AIR LIQUIDE	AIRP.PA	123.15	+	+	+
83%	AIRBUS	AIR.PA	129.20	+	+	u+
61%	AKER BP	AKERBP.OL	265.10	-	+	+
0%	ALFA LAVAL	ALFA.ST	200.90	d-	d-	d-
78%	ALLIANZ (XET)	ALVG.DE	217.55	+	+	+
72%	AMADEUS IT GROUP	AMA.MC	72.44	+	+	+
22%	AMBU B	AMBUb.CO	102.95	-	o	do
89%	ANGLO AMERICAN	AAL.L	2'184.50	+	+	o
67%	ANHEUSER-BUSCH INB	ABI.BR	78.44	+	+	dd-
17%	ARCELORMITTAL	MT.AS	15.01	-	o	d-
72%	ASML HOLDING	ASML.AS	183.86	+	+	do
94%	ASSA ABLOY B	ASSAb.ST	212.40	+	+	+
78%	ASSICURAZIONI GENER	GASI.MI	17.17	+	+	+
11%	ASSOCIATED BRIT.FOO	ABF.L	2'325.00	do	-	d-
72%	ASTRAZENECA	AZN.L	6'331.00	+	+	d-
67%	ATLAS COPCO A	ATCOa.ST	285.40	+	+	d-
78%	AXA	AXAF.PA	23.69	+	+	+
56%	BANCO SANTANDER	SAN.MC	4.17	o	+	+
11%	BANK POLSKA KASA OP	PEO.WA	104.95	o	-	-
78%	BARCLAYS	BARC.L	156.78	o	+	+
11%	BASF (XET)	BASFn.DE	61.03	uo	d-	d-
78%	BAYER (XET)	BAYGn.DE	58.63	+	+	do
11%	BBV.ARGENTARIA	BBVA.MC	4.93	o	d-	dd-
72%	BEIERSDORF (XET)	BEIG.DE	106.35	+	+	do
94%	BHP GROUP	BHPB.L	2'006.50	+	+	u+
44%	BMW (XET)	BMWG.DE	66.66	-	u+	+
44%	BNP PARIBAS	BNPP.PA	42.84	o	o	+
11%	BOLIDEN ORD SHS	BOL.ST	222.50	o	d-	-
11%	BP	BP.L	542.10	o	-	-
72%	BRITISH AMERICAN TO	BATS.L	2'925.50	+	+	+
6%	BT GROUP	BT.L	190.00	-	-	o
72%	CARLSBERG B	CARLb.CO	900.80	+	+	do
100%	CASTELLUM	CAST.ST	195.00	+	+	+
72%	CD PROJECT RED	CDR.WA	218.00	+	+	+
100%	CHRISTIAN DIOR	DIOR.PA	486.00	+	+	+
6%	CHRISTIAN HANSEN HO	CHRH.CO	596.80	-	-	uo
100%	COLOPLAST B	COLOb.CO	793.20	+	+	+
100%	COMPASS GROUP	CPG.L	1'950.50	+	+	+
11%	CONTINENTAL (XET)	CONG.DE	118.20	o	-	-
17%	COVESTRO (XET)	1COV.DE	42.48	-	o	-
78%	CRH (DUB)	CRH.I	29.51	+	+	+
11%	DAIMLER (XET)	DAIGn.DE	46.52	o	d-	d-
94%	DANONE	DANO.PA	75.86	+	+	u+

I recommended AENA on 23.1.2019 at 145.45. The price is up 20%. I will TAKE PROFITS if 170 is broken.



BAYER must rise above 62 to signal 65.50, a break of which will signal 73. With the break of 73 also the long-term downtrend from 122 in 2017 could reverse. I would BUY with the break of 62 and 66.



Eurostoxx 200 stocks (listed alphabetically Danske-Infineon)

SCORE	COMPANY	RIC	PRICE	LT	MT	ST
17%	DANSKE BANK	DANSKE.CO	104.10	-	-	+
56%	DASSAULT SYSTEMES	DAST.PA	139.30	+	o	d-
72%	DEUTSCHE BANK (XET)	DBKGn.DE	6.89	o	+	+
72%	DEUTSCHE BOERSE (XET)	DB1Gn.DE	127.40	+	+	do
78%	DEUTSCHE POST (XET)	DPWGn.DE	29.43	+	+	+
22%	DEUTSCHE TELEKOM (XET)	DTEGn.DE	15.06	do	dd-	dd-
67%	DIAGEO	DGE.L	3401.00	+	do	dd-
78%	DNB	DNB.OL	161.65	+	+	do
56%	DOMETIC GROUP	DOMETIC.ST	90.52	+	o	uo
78%	DSV 'B'	DSV.CO	646.00	+	+	u+
17%	E.ON N (XET)	EONGn.DE	9.41	o	d-	uo
6%	EDF	EDF.PA	11.10	-	-	o
94%	ELECTROLUX B	ELUXb.ST	239.30	+	+	+
72%	ELEKTA B	EKTab.ST	132.10	+	+	dd-
28%	ENDESA	ELE.MC	22.60	do	d-	uo
100%	ENEL	ENEL.MI	6.49	+	+	+
94%	ENGIE	ENGIE.PA	13.87	+	+	+
61%	ENI	ENI.MI	14.71	-	+	+
61%	EPIROC A	EPIRa.ST	95.08	o	uo	uo
33%	EQUINOR	EQNR.OL	171.15	-	o	+
28%	ERICSSON B	ERICb.ST	90.54	o	-	uu+
94%	ESSILORLUXOTTICA	ESLX.PA	117.95	+	+	+
72%	ESSITY B	ESSITYb.ST	290.00	+	do	do
89%	FABEGE	FABG.ST	152.75	+	+	+
100%	FASTIGHETS BALDER B	BALDb.ST	348.00	+	+	+
94%	FERRARI (MIL)	RACE.MI	149.30	+	+	+
94%	FIAT CHRYSLER AUTOS	FCHA.MI	12.57	+	+	+
0%	FRESENIUS (XET)	FREG.DE	46.80	d-	d-	d-
83%	FRESENIUS MED. CARE (XET)	FMEG.DE	70.38	+	+	+
67%	GENMAB	GEN.CO	1188.50	+	u+	-
83%	GETINGE B	GETIB.ST	149.40	+	+	u+
83%	GJENSIDIGE FORSIKRING	GJFS.OL	178.80	+	+	u+
89%	GLAXOSMITHKLINE	GSK.L	1638.60	+	+	+
11%	GLENCORE	GLEN.L	268.85	uo	d-	d-
72%	GN STORE NORD	GN.CO	326.20	u+	uu+	+
22%	HEIDELBERGCEMENT (XET)	HEIG.DE	67.30	+	-	-
72%	HEINEKEN	HEIN.AS	99.22	+	+	do
72%	HEINEKEN HOLDING	HEIO.AS	93.80	+	+	do
67%	HENKEL PREF. (XET)	HNKG.DE	88.20	do	+	do
67%	HERMES INTL.	HRMS.PA	632.20	+	+	dd-
0%	HEXAGON B	HEXAb.ST	470.00	-	-	-
83%	HEXPOL B	HPOLb.ST	78.15	+	+	+
78%	HSBC HOLDINGS	HSBA.L	667.20	+	+	+
33%	HUSQVARNA B	HUSQb.ST	84.54	+	d-	dd-
56%	IBERDROLA	IBE.MC	8.56	+	do	uo
100%	ICA GRUPPEN	ICAA.ST	414.20	+	+	+
50%	IMPERIAL BRANDS	IMB.L	2030.00	-	u+	+
94%	INDITEX	ITX.MC	27.59	+	+	+
83%	INDUSTRIVARDEN A	INDUa.ST	222.20	+	+	+
28%	INFINEON TECHS. (XET)	IFXGn.DE	16.33	-	o	+

I would BUY DEUTSCHE BANK. It is likely to break 7.40. This would activate the next target at 8 and 9.

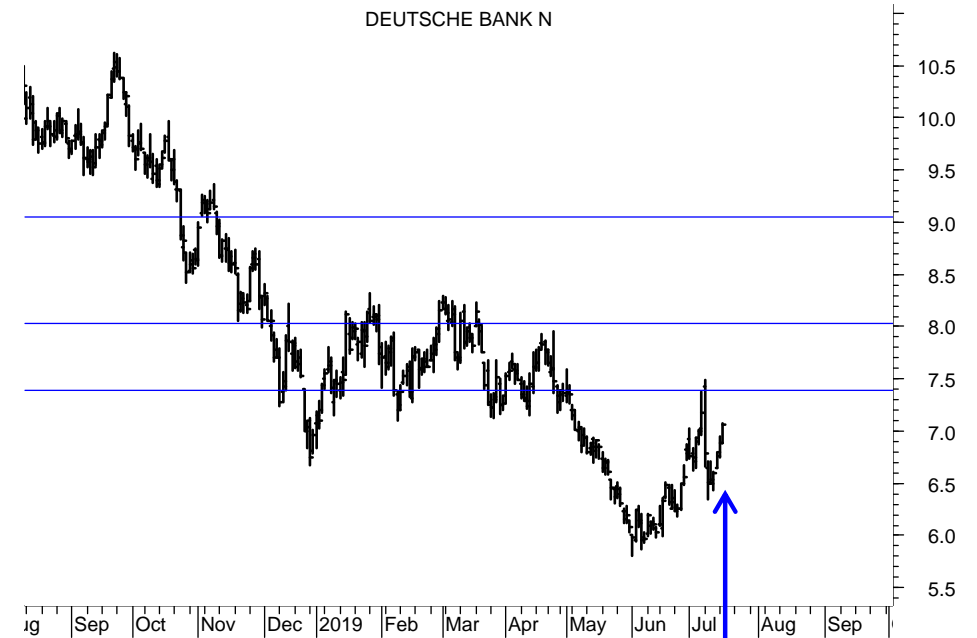

I recommended UNILEVER on 23.4.2019. The price is up 12%. The uptrend is likely to remain in place, at least for one more higher-high.

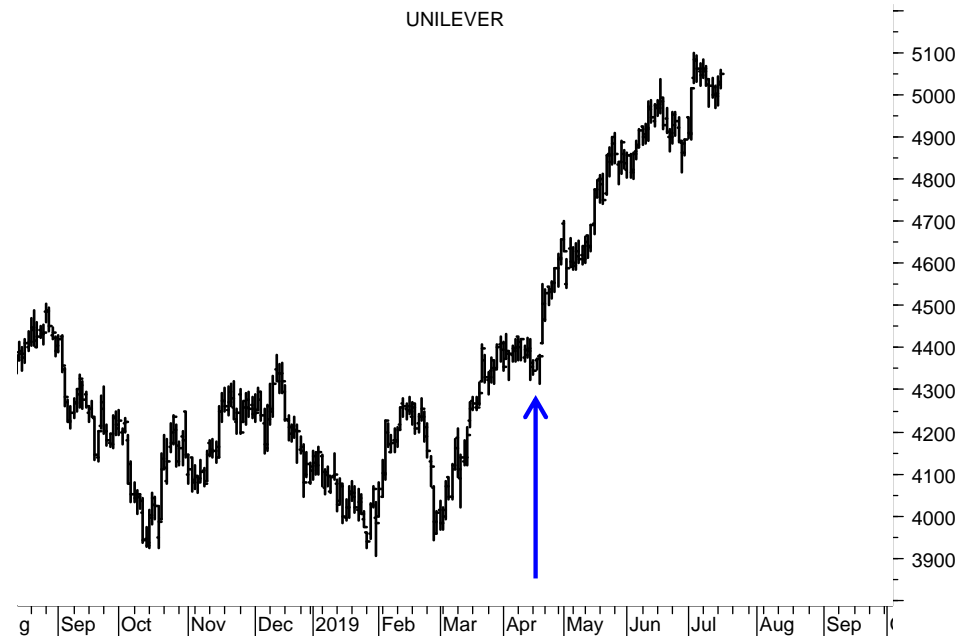

Eurostoxx 200 stocks (listed alphabetically ING-Royal Dutch)

SCORE	COMPANY	RIC	PRICE	LT	MT	ST
78%	ING GROEP	INGA.AS	10.37	o	u+	+
94%	INNOGY (XET)	IGY.DE	42.63	+	+	+
61%	INTESA SANPAOLO	ISP.MI	2.05	o	+	+
78%	INVESTOR B	INVEb.ST	456.60	+	+	+
0%	ISS	ISS.CO	193.05			
11%	JYSKE BANK	JYSK.CO	229.20	-	-	+
44%	KBC GROUP	KBC.BR	59.60	o	o	+
61%	KERING	P RTP.PA	519.90	+	+	do
11%	KGHM	KGH.WA	95.26	do	d-	-
67%	KINDRED GROUP SDR	KINDsdb.ST	82.40	-	+	+
44%	KINNEVIK B	KINVb.ST	246.10	o	o	+
67%	KONE 'B'	KNEBV.HE	50.76	+	do	d-
50%	KONINKLIJKE AHOLD D	AD.AS	20.33	-	uu+	u+
100%	LINDE (XET)	LINI.DE	181.50	+	+	+
44%	LLOYDS BANKING GRO	LLOY.L	57.85	o	uo	+
72%	LOOMIS B	LOOMb.ST	324.80	u+	uo	uu+
67%	L'OREAL	OREP.PA	250.50	+	+	d-
6%	DEUTSCHE LUFTHANSA	LHAG.DE	14.87	-	-	do
89%	LUNDIN PETROLEUM	LUPE.ST	313.50	+	+	+
78%	LVMH	LVMH.PA	380.05	+	+	+
83%	MICHELIN	MICP.PA	111.55	+	u+	u+
33%	MERCK KGAA (XET)	MRCG.DE	92.32	-	do	d-
67%	MUENCHENER RUCK. (X)	MUVGn.DE	223.50	+	do	dd-
83%	NATIONAL GRID	NG.L	837.90	+	+	d-
0%	NATURGY ENERGY	NTGY.MC	22.87	-	-	-
61%	NESTE	NESTE.HE	30.70	o	uu+	u+
78%	NIBE INDUSTRIER B	NIBeb.ST	138.60	+	+	+
67%	NOKIA	NOKIA.HE	4.49	-	+	+
67%	NORDEA BANK (OME)	NDASE.ST	71.60	-	+	+
6%	NORSK HYDRO	NHY.OL	30.67	-	d-	do
11%	NOVO NORDISK 'B'	NOVOb.CO	317.35	do	dd-	-
44%	NOVOZYMES B	NZYMb.CO	311.10	o	uo	+
0%	ORANGE	ORAN.PA	13.31	-	d-	d-
67%	ORKLA	ORK.OL	76.30	+	+	dd-
100%	ORSTED	ORSTED.CO	615.40	+	+	+
78%	PANDORA	PNDORA.CO	255.00	o	+	+
22%	PERNOD-RICARD	PERP.PA	157.30	do	dd-	d-
89%	PEUGEOT	PEUP.PA	22.23	o	+	+
94%	PHILIPS ELTN.KONINKL	PHG.AS	39.55	+	+	+
67%	PKO BANK	PKO.WA	41.61	+	+	-
89%	PLKNC.NAFTOWY ORL	PKN.WA	96.34	o	+	+
67%	POLISH OIL AND GAS	PGN.WA	5.75	-	u+	+
72%	PRUDENTIAL	PRU.L	1'742.00	+	+	do
67%	PZU GROUP	PZU.WA	42.86	+	+	dd-
100%	RECKITT BENCKISER GF	RB.L	6'548.00	+	+	+
100%	RELX	REL.L	1'965.50	+	+	u+
50%	REPSOL YPF	REP.MC	13.92	-	uu+	uu+
78%	RIO TINTO	RIO.L	4'868.00	+	+	u+
78%	ROYAL BANK OF SCTL.	RBS.L	229.30	o	+	+
67%	ROYAL DUTCH SHELL A	RDSa.AS	28.82	u+	u+	d-

I recommended KONE on 16.4.2019 at 47.50. The price is up by 7%. I will sell the position if 49.70 is broken.

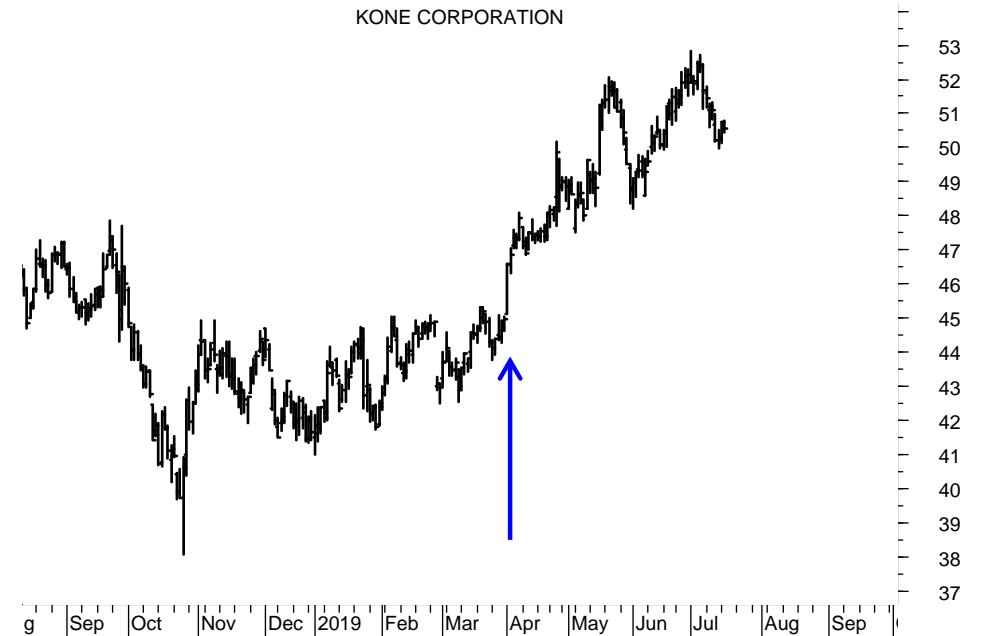

The long-term target for LVMH is 390 / 405.

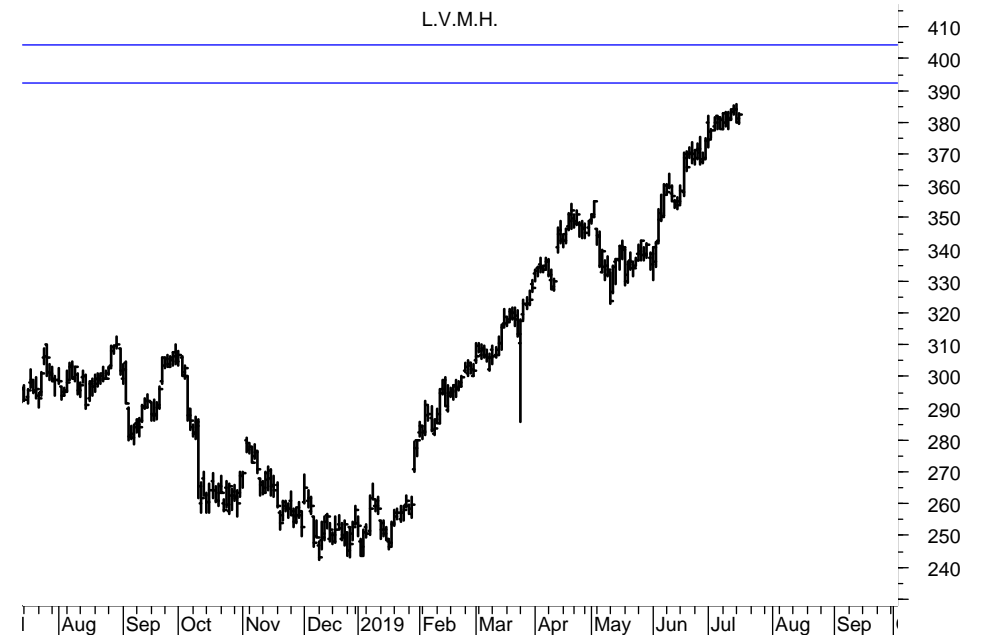

Eurostoxx 200 stocks (listed alphabetically RWE-Z)

SCORE	COMPANY	RIC	PRICE	LT	MT	ST
100%	RWE (XET)	RWEG.DE	23.50	+	u+	+
89%	SAAB B	SAABb.ST	313.10	u+	+	u+
56%	SAFRAN	SAF.PA	128.75	+	+	d-
89%	SALMAR	SALM.OL	444.30	+	+	+
94%	SAMPO 'A'	SAMPO.HE	41.90	+	+	+
22%	SANDVIK	SAND.ST	159.45	do	dd-	-
0%	SANOFI	SASY.PA	73.79	dd-	dd-	d-
0%	SANTANDER BANK POL	SPL1.WA	354.00	-	-	-
72%	SAP (XET)	SAPG.DE	121.42	+	+	do
17%	SCHIBSTED A	SBSTA.OL	226.40	-	do	dd-
67%	SCHNEIDER ELECTRIC	SCHN.PA	77.02	+	+	d-
83%	SECURITAS B	SECUB.ST	168.15	+	u+	u+
0%	SIEMENS (XET)	SIEGn.DE	99.75	d-	-	-
0%	SIEMENS (XET) HEALTH	SHLG.DE	36.25	dd-	dd-	dd-
11%	SIMCORP	SIM.CO	617.00	o	-	-
100%	SKANDINAVISKA ENSKI	SEBa.ST	93.82	+	+	+
100%	SKANSKA B	SKAb.ST	179.40	+	+	+
22%	SKF B	SKFb.ST	159.35	+	d-	-
33%	SOCIETE GENERALE	SOGN.PA	22.82	-	o	+
72%	STANDARD CHARTERED	STAN.L	717.00	+	+	do
0%	STOREBRAND	STB.OL	61.26	-	d-	dd-
0%	SUBSEA 7	SUBC.OL	95.40	-	d-	d-
78%	SVENSKA CELLULOSA A	SCAb.ST	80.44	do	+	do
78%	SVENSKA HANDELSBAN	SHBa.ST	98.60	o	+	+
67%	SWEDBANK A	SWEDa.ST	148.10	-	+	+
6%	SWEDISH MATCH	SWMA.ST	406.10	-	-	do
67%	SWEDISH ORPHAN BIO	SOBIV.ST	189.50	-	+	+
22%	TELE2 B	TEL2b.ST	129.85	+	dd-	-
78%	TELEFONICA	TEF.MC	7.38	o	+	+
56%	TELENOR	TEL.OL	182.15	+	o	uo
89%	TELIA COMPANY	TELIA.ST	43.25	+	+	+
72%	TESCO	TSCO.L	240.20	u+	u+	+
83%	TGS-NOPEC GEOPHS.	TGS.OL	243.20	+	+	+
28%	THALES	TCFP.PA	104.40	o	o	-
0%	THYSSENKRUPP (XET)	TKAG.DE	11.47	-	d-	-
83%	TOTAL	TOTF.PA	50.09	u+	+	+
0%	TRELLEBORG B	TRELB.ST	130.75	-	d-	-
83%	TRYG	TRYG.CO	219.20	+	+	+
100%	UNICREDIT	CRDI.MI	11.44	+	+	+
83%	UNILEVER (UK)	ULVR.L	5'025.00	+	+	+
44%	UNILEVER DUTCH CERT	UNc.AS	53.56	+	-	uu+
78%	VESTAS WINDSYSTEMS	VWS.CO	587.00	+	+	+
83%	VINCI	SGEF.PA	91.80	+	u+	uu+
72%	VIVENDI	VIV.PA	24.89	+	o	+
33%	VODAFONE GROUP	VOD.L	130.20	o	do	do
94%	VOLKSWAGEN PREF. (X)	VOWG_p.DE	154.20	+	+	+
67%	VOLVO B	VOLVb.ST	147.20	+	+	d-
17%	VONOVIA (XET)	VNAn.DE	43.82	d-	-	+
61%	WIRECARD (XET)	WDIG.DE	149.65	+	+	do
50%	YARA INTERNATIONAL	YAR.OL	391.00	+	do	-

I recommended VW on 3.7.2019 at 153.10. Next resistance is 160, 172 or 190. I would add to the position if 161 is cleared.

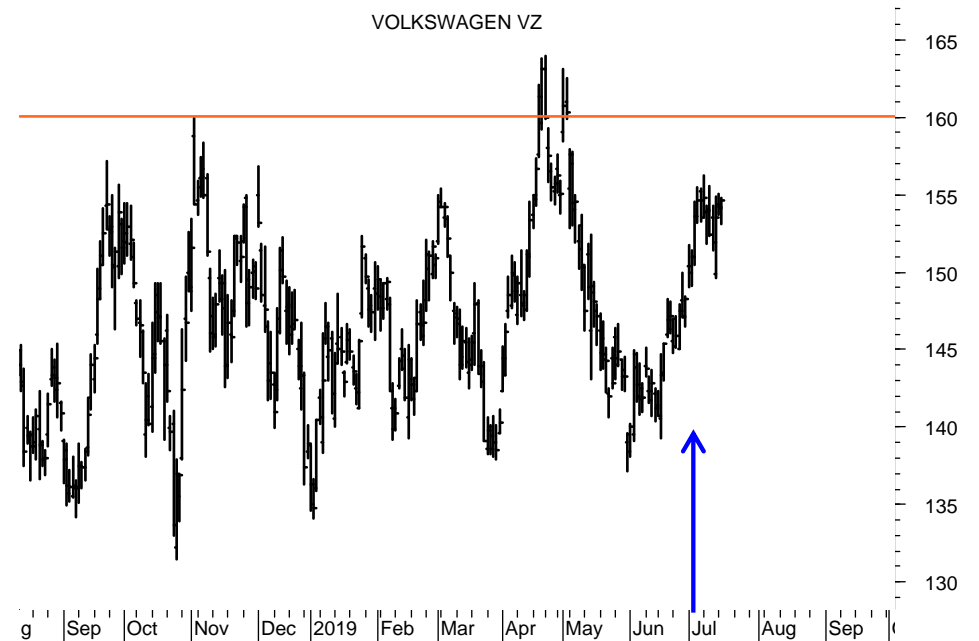

WIRECARD is likely to rise to 175.



S&P 200 stocks – listed alphabetically (A-Chubb)

SCORE	COMPANY	RIC	PRICE	LT	MT	ST	COMMENT	DATE	PRICE	PROFIT
								BOUGHT	BOUGHT	or LOSS
61%	3M	MMM	172.84	-	u+	uo				
83%	ABBOTT LABORATORIE	ABT	83.81	+	+	dd-				
6%	ABBVIE	ABBV.K	70.27	-	-	uo				
83%	ACCENTURE CLASS A	ACN	195.32	+	+	+				
67%	ACTIVISION BLIZZARD	ATVI.O	47.66	O	O	uo	BUY only if the resistance at 48.50 is broken. Add with the break of 50.20.			
83%	ADOBE (NAS)	ADBE.O	308.76	+	+	+				
89%	ADVANCED MICRO DEV	AMD.O	34.39	+	+	+				
94%	AFLAC	AFL	56.57	+	+	do				
72%	AIR PRDS.& CHEMS.	APD	227.66	+	+	do				
11%	ALEXION PHARMS.	ALXN.O	123.04	O	d-	-				
89%	ALLERGAN	AGN	166.08	+	+	do				
67%	ALLIANCE DATA SYSTE	ADS	150.02	-	+	+				
100%	ALLSTATE ORD SHS	ALL	104.39	+	+	+	Testing the high from December 2017 at 105. Correction is likely here.			
61%	ALPHABET 'C'	GOOG.O	1150.34	uo	u+	+	Likely to rise to 1170 or, if broken, to 1205, 1235.			
17%	ALTRIA GROUP	MO	49.54	-	-	+				
72%	AMAZON.COM	AMZN.O	2020.99	+	+	+	Resistance is 2040 and 2080.	03.07.2019	1941	4.12%
100%	AMER.ELEC.PWR.	AEP	91.19	+	+	+				
100%	AMERICAN EXPRESS	AXP	128.57	+	+	u+	Hold.	03.05.2019	118.10	8.87%
100%	AMERICAN INTL.GP.	AIG	56.24	+	+	+	Hold.	01.05.2019	47.80	17.66%
83%	AMERICAN TOWER	AMT	210.70	+	O	uu+	TOOK PROFIT of 20%.			
0%	AMGEN	AMGN.O	176.12	d-	dd-	-	Stopped out at 180 for a minor loss of 3%.			
83%	AMPHENOL 'A'	APH	99.01	+	+	+	Hold.	02.07.2019	97.87	1.16%
100%	ANALOG DEVICES	ADI.O	117.02	+	+	u+	Hold.	02.07.2019	115.00	1.76%
89%	ANTHEM	ANTM.K	306.85	u+	+	uu+				
94%	AON CLASS A	AON	197.53	+	+	do				
72%	APPLE	AAPL.O	205.21	+	+	u+	Hold.	27.06.2019	201.1	2.04%
100%	APPLIED MATS.	AMAT.O	46.28	+	+	u+				
89%	AT&T	T	33.71	+	+	do	Hold.	07.06.2019	32.2	4.69%
72%	AUTODESK	ADSK.O	173.71	+	+	+				
67%	AUTOMATIC DATA PRO	ADP.O	165.01	do	O	uu+				
78%	BANK OF AMERICA	BAC	29.22	+	do	do				
0%	BANK OF NEW YORK M	BK	43.15	-	-	-				
94%	BAXTER INTL.	BAX	82.01	+	+	O				
100%	BB&T	BBT	49.97	u+	+	+				
78%	BECTON DICKINSON	BDX	253.24	+	+	O	Hold.	25.06.2019	252.1	0.45%
72%	BERKSHIRE HATHAWAY	BRKb	213.54	+	do	do				
50%	BIOGEN	BIIB.O	233.62	-	+	-				
78%	BLACKROCK	BLK	481.70	+	+	+				
61%	BOEING	BA	361.61	-	u+	uu+				
89%	BOOKING HOLDINGS	BKNG.O	1881.91	+	+	O				
78%	BOSTON SCIENTIFIC	BSX	42.45	+	+	do				
22%	BRISTOL MYERS SQUIB	BMY	44.19	-	O	uo				
67%	BROADCOM	AVGO.O	288.34	u+	u+	uu+				
17%	CAMECO (NYS)	CCJ	10.22	-	do	dd-				
100%	CATERPILLAR	CAT	139.64	+	+	u+	BUY if 141.50 is broken. Resistance is 146, 151, 154, 167.			
28%	CELGENE	CELG.O	91.76	+	-	uo				
11%	CHARLES SCHWAB	SCHW.K	40.30	-	-	u+				
100%	CHARTER COMMS.CL.A	CHTR.O	414.63	+	+	+				
100%	CHEVRON	CVX	125.72	+	+	u+	ADD to the position only if 127 is broken. Resistance is 130 / 133 / 141.	11.06.2019	123.20	2.05%
83%	CHUBB	CB	151.36	+	O	+	Hold.	19.03.2019	137.40	10.16%

ADOBE – hourly chart

Adobe has reached the target zone for the Wedge to top between 305 and 325.



AMAZON – daily chart

Amazon broke the resistance at 1925 and is heading to the next resistance and potential top level at 2080.

A break of 2080 would activate the next target at 2350.

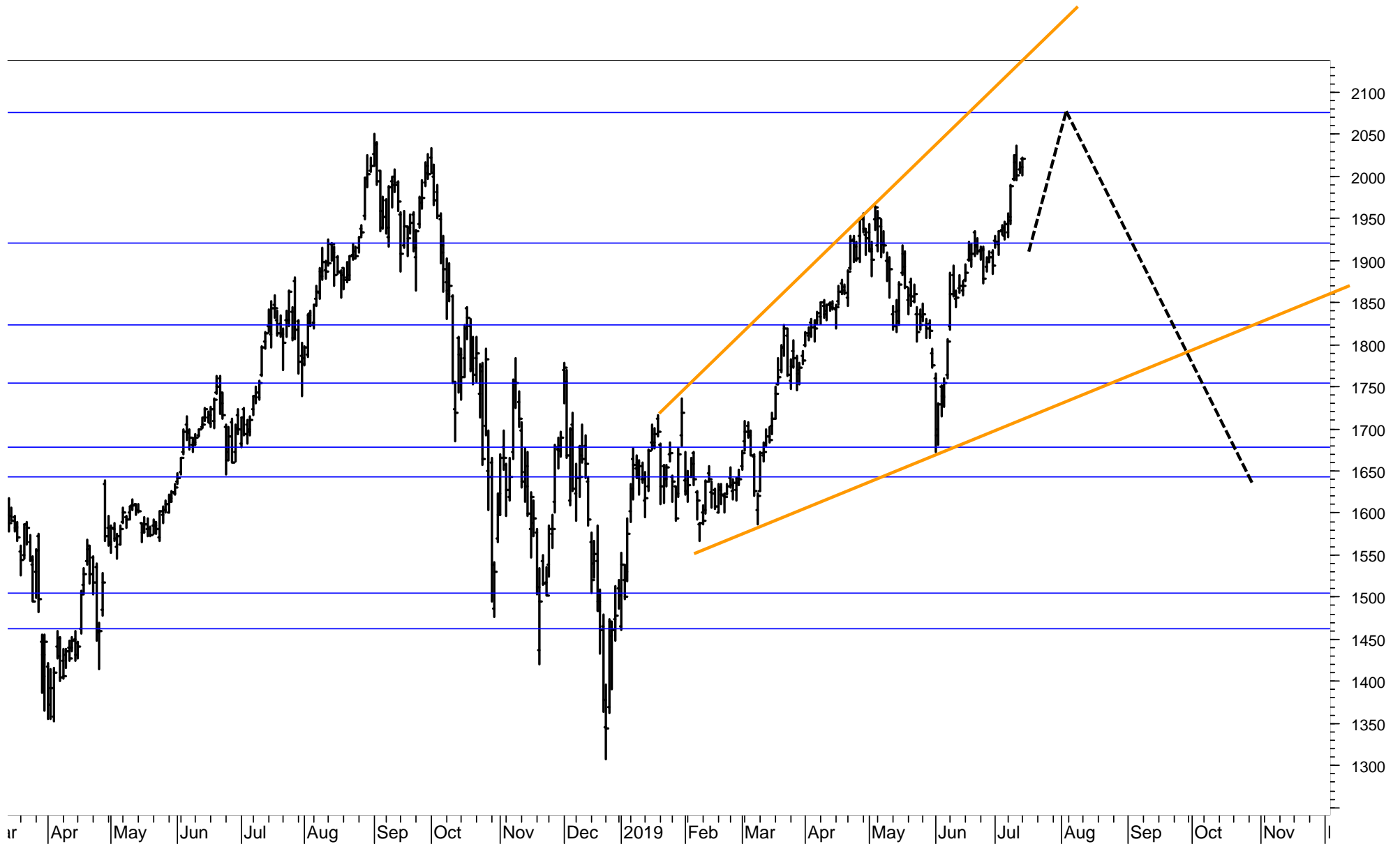

APPLE

Apple remains in a Triangle.
Resistance is 215 and 243, a break of which would trigger the next buy signals.
Major support is at 189 and 182.



S&P 200 stocks – listed alphabetically (Cigna-HP)

SCORE	COMPANY	RIC	PRICE	LT	MT	ST	COMMENT	DATE	PRICE	PROFIT
								BOUGHT	BOUGHT	or LOSS
100%	CIGNA	CI	177.03	u+	+	+	Hold.	14.06.2019	159.10	11.27%
83%	CISCO SYSTEMS	CSCO.O	58.05	+	u+	u+				
94%	CITIGROUP	C	71.71	+	+	+				
100%	CME GROUP	CME.O	206.02	+	+	+				
100%	COCA COLA	KO	52.13	+	+	+	Hold.	14.05.2019	49.10	6.17%
67%	COGNIZANT TECH.SLTI	CTSH.O	65.82	-	+	u+				
83%	COLGATE-PALM.	CL	74.00	+	O	+	Hold.	30.04.2019	72.10	2.64%
83%	COMCAST A	CMCSA.O	44.72	+	u+	u+				
56%	CONOCOPHILLIPS	COP	60.65	-	u+	uo				
78%	CONSTELLATION BRAN	STZ	198.59	+	+	+				
100%	COSTCO WHOLESALE	COST.O	280.58	+	+	+				
56%	CROWN CASTLE INTL.	CCI	133.19	+	do	do				
72%	CSX	CSX.O	78.50	O	O	uu+				
78%	CVS HEALTH	CVS	57.44	O	+	+				
67%	DANAHER	DHR	141.11	+	do	d-				
94%	DEERE	DE	166.00	+	+	O	BUY. The consolidation from January 2018 should be broken to the upside.	16.07.2019	166	
83%	DELTA AIR LINES	DAL	61.70	+	+	+	Could extend the long-term uptrend to 62, 66.	02.07.2019	58.7	5.11%
100%	DOLLAR GENERAL	DG	142.26	+	+	+				
94%	DOMINION ENERGY	D	78.09	+	+	O				
67%	DOVER	DOW	99.34	+	do	dd-				
17%	DUPONT	DD	73.75	O	uo	uu+				
94%	DUKE ENERGY	DUK	89.38	+	+	do	Sell signal if 85.50 is broken.	14.06.2019	87.95	1.63%
56%	EATON	ETN	80.69	do	O	d-				
100%	EBAY	EBAY.O	40.27	+	+	u+	Hold.	13.06.2019	39.25	2.60%
78%	ECOLAB	ECL	198.93	+	+	+				
89%	EDWARDS LIFESCIENCE	EW	190.89	+	+	uu+				
0%	ELECTRONIC ARTS	EA.O	92.22	-	-	-				
0%	ELI LILLY	LLY	108.47	-	-	-				
44%	EMERSON ELECTRIC	EMR	65.69	-	O	uo				
17%	EOG RES.	EOG	88.75	-	O	d-				
83%	EQUINIX REIT	EQIX.O	516.99	+	+	+				
94%	ESTEE LAUDER COS.'A'	EL	187.29	+	+	+				
22%	EXELON	EXC	48.88	O	-	uu+				
56%	EXXON MOBIL	XOM	77.08	O	O	O				
100%	FACEBOOK CLASS A	FB.O	203.91	+	+	+	Hold.	18.06.2019	193.20	5.54%
50%	FEDEX	FDX	167.90	-	uu+	uu+				
100%	FIDELITY NAT.INFO.SV	FIS	130.36	+	+	+	Hold.	19.02.2019	108.95	19.65%
100%	FISERV	FISV.O	94.75	+	+	+				
83%	FORD MOTOR	F	10.42	+	u+	+				
50%	FORTIVE	FTV	80.75	O	O	O				
94%	GENERAL DYNAMICS	GD	186.40	+	+	+	Hold.	26.06.2019	179.65	3.76%
83%	GENERAL ELECTRIC	GE	10.27	+	+	-				
67%	GENERAL MILLS	GIS	53.12	+	do	dd-				
94%	GENERAL MOTORS	GM	39.36	+	+	+	BUY only if the resistance at 40 is broken. Next res is 44 or 50.50.			
94%	GILEAD SCIENCES	GILD.O	68.07	+	+	uo				
94%	GOLDMAN SACHS GP.	GS	211.58	+	+	+				
83%	HCA HEALTHCARE	HCA	140.92	+	+	+				
100%	HOME DEPOT	HD	218.70	+	+	+	Must rise above 221 to signal 226, 231, 237 or 246 / 254.			
67%	HONEYWELL INTL.	HON	175.01	+	O	d-				
89%	HP	HPQ	21.35	+	+	u+				

S&P 200 stocks – listed alphabetically (Humana-Phillips)

SCORE	COMPANY	RIC	PRICE	LT	MT	ST	COMMENT	DATE	PRICE	PROFIT
								BOUGHT	BOUGHT	or LOSS
89%	HUMANA	HUM	285.32	u+	+	+				
83%	ILLINOIS TOOL WORKS	ITW	151.26	+	uo	uu+				
0%	ILLUMINA	ILMN.O	302.29	dd-	dd-	dd-				
89%	INTEL	INTC.O	50.12	uo	+	u+				
100%	INTERCONTINENTAL EX	ICE	91.89	+	+	+				
100%	INTERNATIONAL BUS.M	IBM	143.32	+	+	+	BUY. Broke resistance at 142. Next res is 152 or 166.	16.07.2019	143.3	
89%	INTUIT	INTU.O	282.55	+	+	+				
78%	INTUITIVE SURGICAL	ISRG.O	527.75	O	+	do				
89%	IQVIA HOLDINGS	IQV	158.40	+	+	do				
11%	JOHNSON & JOHNSON	JNJ	134.71	do	dd-	d-				
94%	JOHNSON CONTROLS I	JCI	41.82	+	+	+				
83%	JP MORGAN CHASE & C	JPM	113.90	+	O	+				
100%	KIMBERLY-CLARK	KMB	139.25	+	+	+				
100%	KINDER MORGAN	KMI	21.24	+	+	+				
33%	KRAFT HEINZ	KHC.O	30.68	-	+	d-				
83%	LAM RESEARCH	LRCX.O	192.75	+	uu+	uu+				
100%	LINDE	LIN	204.07	+	+	uu+				
94%	LOCKHEED MARTIN	LMT	367.69	+	+	do				
72%	LOWE'S COMPANIES	LOW	107.97	O	+	+				
72%	LYONDELLBASELL IND	LYB	85.88	O	+	d-				
56%	MARATHON PETROLEU	MPC	54.83	-	+	do				
78%	MARRIOTT INTL.'A'	MAR.O	142.78	+	+	+	BUY only if 144 is cleared. Next target is 149 or 162.			
94%	MARSH & MCLENNAN	MMC	103.02	+	+	+				
100%	MASTERCARD	MA	279.37	+	+	+				
100%	MCDONALDS	MCD	214.21	+	+	+	Hold.	13.03.2019	181.85	17.79%
89%	MEDTRONIC	MDT	99.82	+	+	uu+	Major breakout if resistance 98.50 / 100 is cleared.	11.06.2019	97.80	2.07%
39%	MERCK & COMPANY	MRK	80.96	do	do	-	Sell signal will be triggered if 77.50 is broken.			
94%	METLIFE	MET	50.78	+	+	+	Hold.	02.05.2019	47.10	7.81%
100%	MICRON TECHNOLOGY	MU.O	44.40	+	+	+	BUY only if 43 is broken. Next target is 46 to 49.	10.07.2019	43.1	3.02%
83%	MICROSOFT	MSFT.O	138.90	+	+	+	Hold.	21.03.2019	119.10	16.62%
67%	MONDELEZ INTERNATI	MDLZ.O	54.70	+	do	dd-				
94%	MONSTER BEVERAGE	MNST.O	65.26	+	+	do	Hold.	11.06.2019	65.75	-0.75%
83%	MOODY'S	MCO	205.00	+	+	u+				
83%	MORGAN STANLEY	MS	44.43	+	O	u+				
56%	NETFLIX	NFLX.O	366.60	do	do	dd-				
100%	NEXTERA ENERGY	NEE	208.85	+	+	+				
89%	NIKE 'B'	NKE	89.48	+	+	+	Next target is 89.50 or 92 / 93.50.	08.07.2019	87.55	2.20%
72%	NORFOLK SOUTHERN	NSC	204.11	+	O	+				
94%	NORTHROP GRUMMAN	NOC	325.27	+	+	do	Hold.	28.05.2019	312.1	4.22%
67%	NVIDIA	NVDA.O	167.27	uo	u+	u+				
89%	O REILLY AUTOMOTIVE	ORLY.O	403.23	u+	+	+	Long-term break upwards only if 406 / 411 is cleared.			
50%	OCCIDENTAL PTL.	OXY	51.63	-	uu+	uu+				
83%	ONEOK	OKE	70.98	u+	+	+				
94%	ORACLE	ORCL.K	59.53	+	+	+				
83%	PAYCHEX	PAYX.O	85.73	+	uo	+				
83%	PAYPAL HOLDINGS	PYPL.O	120.90	+	+	+				
83%	PEPSICO	PEP.O	134.15	+	O	uu+	Hold.	19.03.2019	119.10	12.64%
56%	PFIZER	PFE	42.75	O	+	-				
89%	PHILIP MORRIS INTL.	PM	81.47	u+	u+	+	Hold.	25.06.2019	77.83	4.68%
83%	PHILLIPS 66	PSX	101.01	+	+	+	Hold.	02.07.2019	95.6	5.66%

IBM

IBM is breaking the resistance at 142.
The next target is 152 / 154 or 166.



S&P 200 stocks – listed alphabetically (PNC-Z)

SCORE	COMPANY	RIC	PRICE	LT	MT	ST	COMMENT	DATE	PRICE	PROFIT
								BOUGHT	BOUGHT	or LOSS
78%	PNC FINL.SVS.GP.	PNC	140.20	+	+	+	Hold.	30.04.2019	137.00	2.34%
100%	PROCTER & GAMBLE	PG	115.48	+	+	+	Hold.	04.02.2019	98.10	17.72%
100%	PROGRESSIVE OHIO	PGR	83.97	+	+	+				
67%	PROLOGIS	PLD	79.94	+	do	dd-				
78%	PRUDENTIAL FINL.	PRU	101.89	+	o	do				
100%	PUB.SER.ENTER.GP.	PEG	61.05	+	u+	u+				
100%	PUBLIC STORAGE	PSA	249.63	+	+	+				
72%	QUALCOMM	QCOM.O	75.43	+	+	do				
72%	RAYTHEON 'B'	RTN	178.13	uo	uu+	uu+				
78%	REGENCY CENTERS	REG.O	68.14	o	+	o				
17%	REGENERON PHARMS.	REGN.O	298.20	-	o	-				
83%	ROPER TECHNOLOGIES	ROP	381.37	+	+	+				
89%	ROSS STORES	ROST.O	106.35	+	+	u+	BUY if 107.50 and 109 are cleared. Next resistance is 113 / 114 and 122 / 123.			
100%	S&P GLOBAL	SPGI.K	240.89	+	+	+				
89%	SALESFORCE.COM	CRM	159.65	uo	uu+	u+				
61%	SCHLUMBERGER	SLB	40.47	-	+	+				
100%	SEMPRA EN.	SRE	139.99	+	+	u+				
100%	SHERWIN-WILLIAMS	SHW	473.87	+	+	u+				
11%	SIMON PROPERTY GRO	SPG	162.60	-	d-	+				
94%	SOUTHERN	SO	56.11	+	+	do				
100%	SOUTHWEST AIRLINES	LUV	52.26	+	+	+				
100%	STARBUCKS	SBUX.O	90.16	+	+	+				
89%	STRYKER	SYK	205.49	+	+	do				
72%	SYSCO	SYO	72.84	o	o	+				
78%	TARGET	TGT	86.80	+	+	do				
67%	TE CONNECTIVITY	TEL	93.52	+	o	d-	Stop 91.	25.06.2019	95.00	-1.56%
100%	TEXAS INSTRUMENTS	TXN.O	119.84	+	+	+	Breaking above the highs from January 2018. ADD if 122 is broken. Target 133.	27.06.2019	115.15	4.07%
83%	TRAVELERS COS.	TRV	154.83	+	+	+				
89%	TJX	TJX	56.47	+	+	+	Could extend the major uptrend above 60.	09.07.2019	55	2.67%
28%	TRANSOCEAN	RIG	6.33	-	uo	u+	Supports are 6.23, 6.05. Resistances are 6.55, 6.92.			
72%	UNION PACIFIC	UNP	172.69	o	o	+				
89%	UNITED PARCEL SER.'B'	UPS	105.79	uo	u+	u+				
78%	UNITED TECHNOLOGIE	UTX	133.23	u+	o	+				
89%	UNITEDHEALTH GROU	UNH	265.96	u+	+	+				
94%	US BANCORP	USB	53.12	+	+	do				
72%	V F	VFC	88.44	+	o	+				
83%	VALERO ENERGY	VLO	84.32	uo	+	u+				
61%	VERIZON COMMUNICAT	VZ	57.58	o	o	+				
50%	VERTEX PHARMS.	VRTX.O	176.37	-	+	-				
100%	VISA 'A'	V	180.57	+	+	+				
72%	WALGREENS BOOTS AI	WBA.O	55.89	o	+	+				
100%	WALMART	WMT	114.98	+	+	+	Target is 119 or 125 / 130.	11.06.2019	107.52	6.94%
83%	WALT DISNEY	DIS	145.06	+	+	u+				
100%	WASTE MANAGEMENT	WM	118.03	+	+	+				
50%	WELLS FARGO & CO	WFC	46.71	d-	+	dd-				
100%	WELLTOWER	WELL.K	84.41	+	+	+				
100%	WILLIAMS	WMB	28.80	+	+	+				
100%	XILINX	XLNX.O	121.66	+	+	+				
100%	YUM! BRANDS	YUM	111.93	+	+	u+				
67%	ZOETIS	ZTS	113.57	+	+	d-				

TEXAS INSTRUMENTS

Recommended to BUY on 27.6.2019 at 115.15.
Add to the position if 122 is broken.



Other US stock positions

ALLEGION PLC, REV_New_MT_LT, REV_New_LT

Allegion
+22% since 2.4.2019

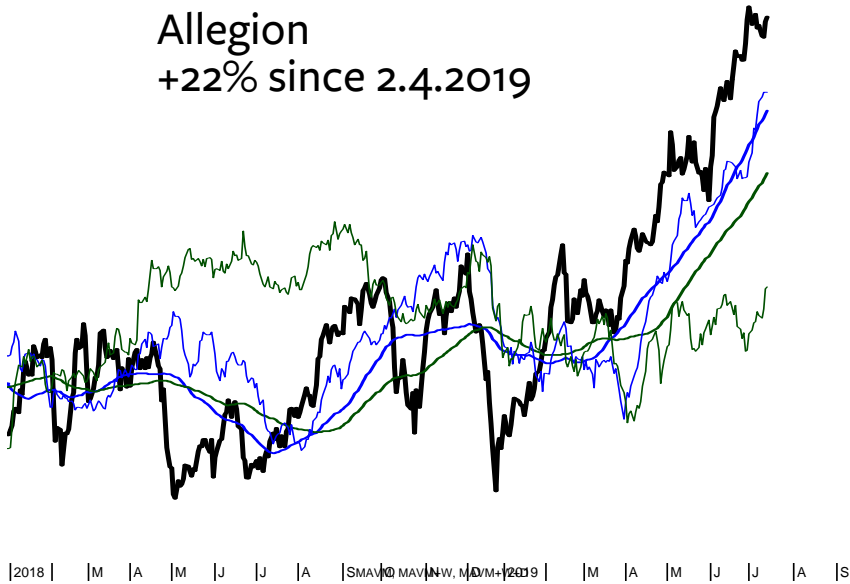

AMERICN WTR WKS, REV_New_MT_LT, REV_New_LT

American Water Works
+18% since 19.2.2019

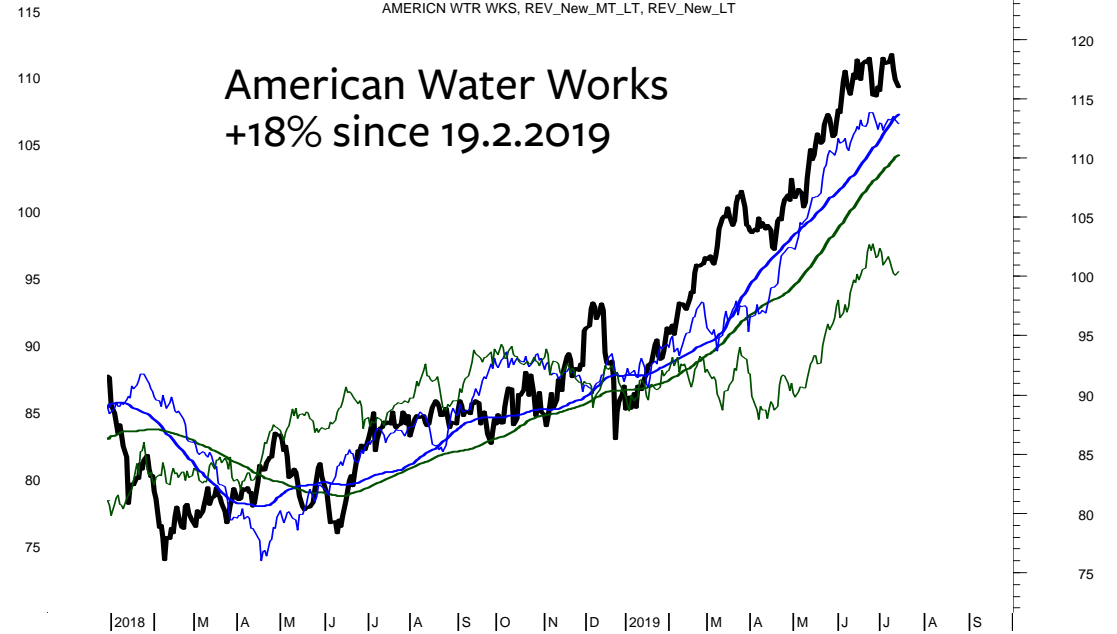

AMERIPRISE FINCL, REV_New_MT_LT, REV_New_LT

Ameriprise
+17% since 2.4.2019

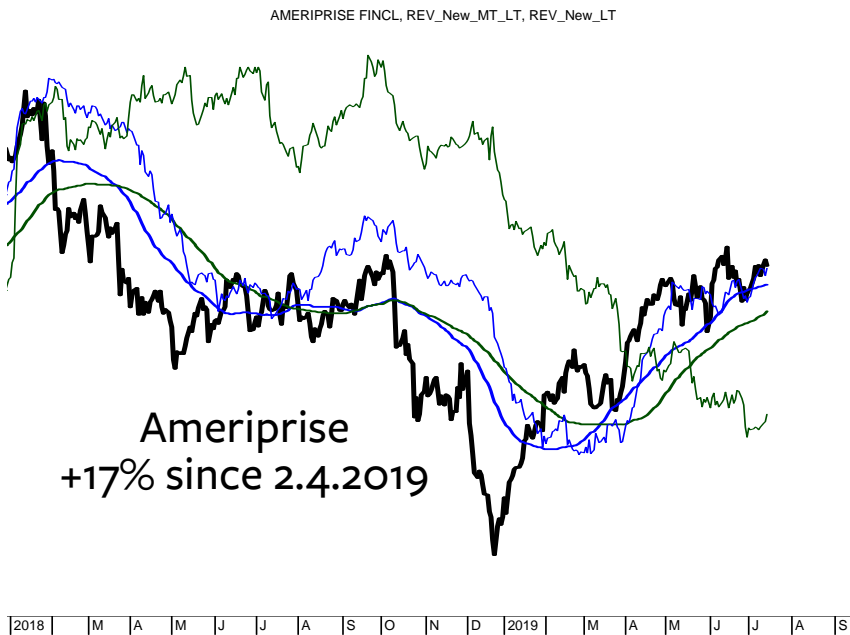

ARTHUR J GALLAGR, REV_New_MT_LT, REV_New_LT

Arthur Gallager
+17% since 11.2.2019

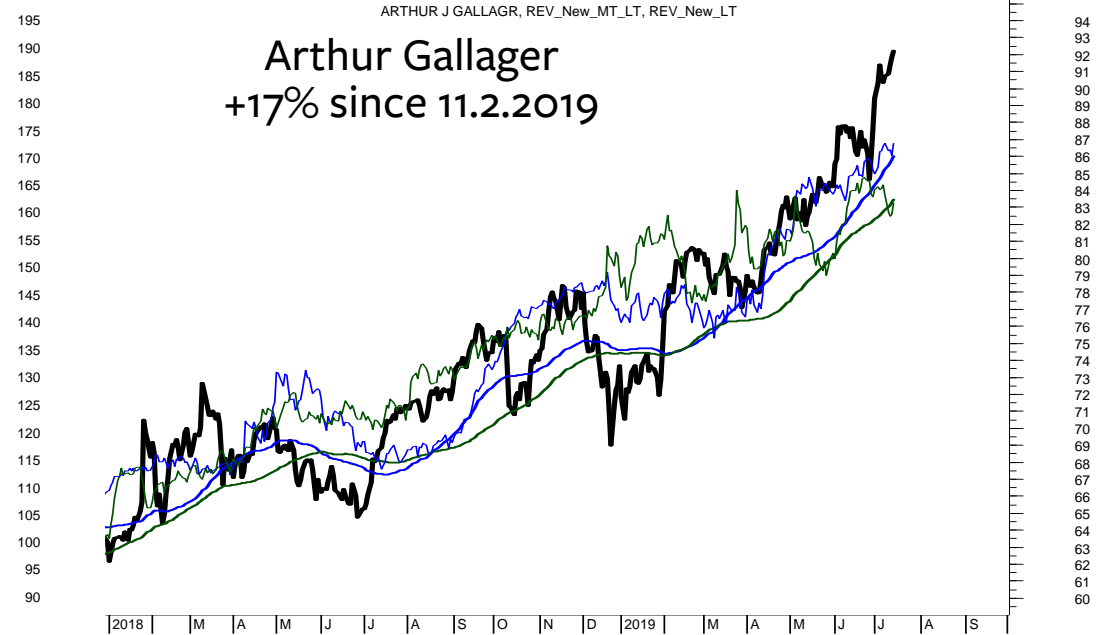

Other US stock positions

BROWN FORMAN B, REV_New_MT_LT, REV_New_LT

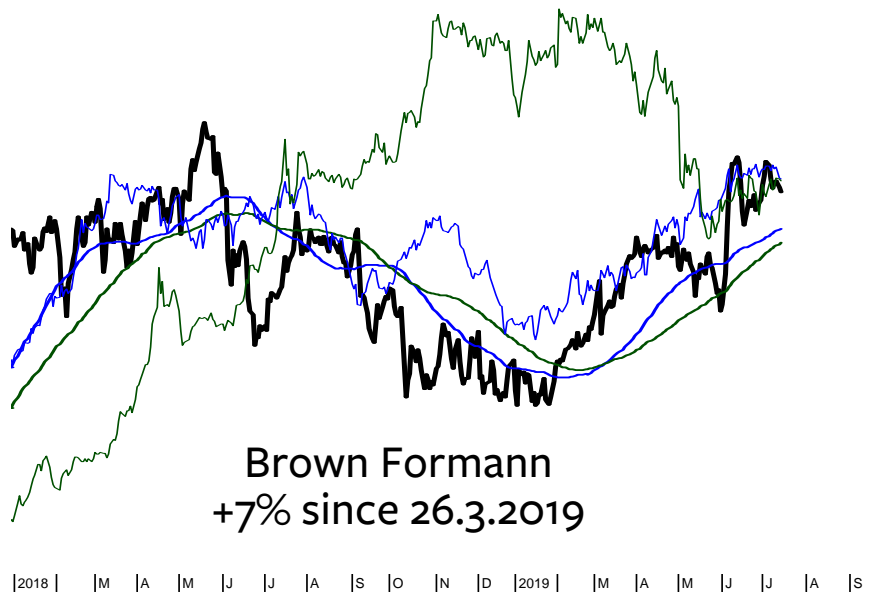

CINCINNATI FIN, REV_New_MT_LT, REV_New_LT

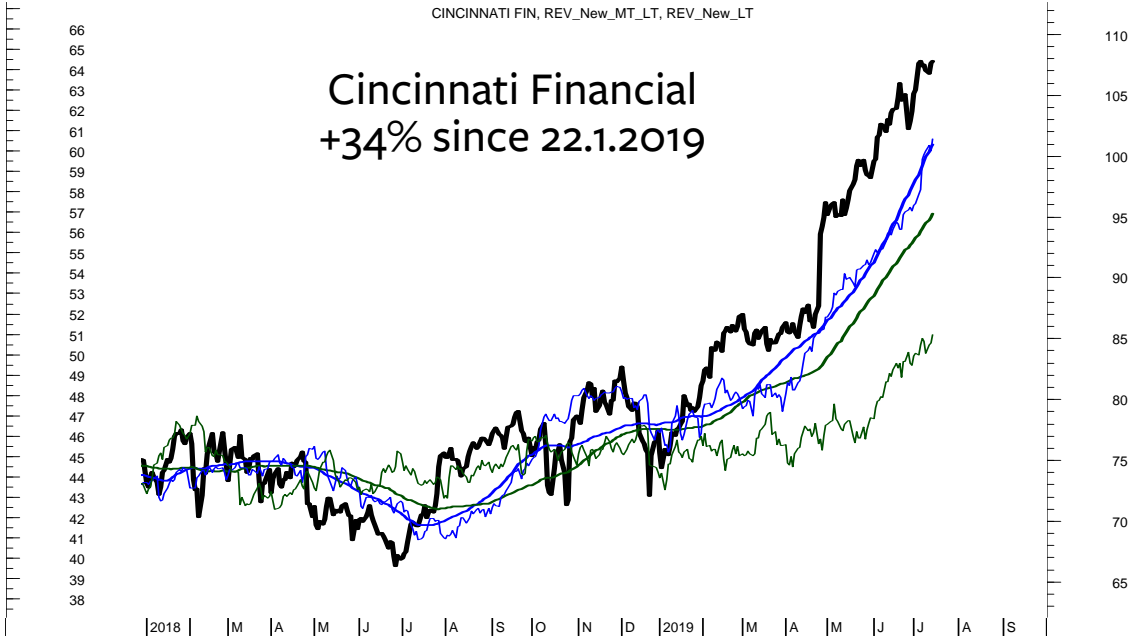

SBA COMMS CORP, REV_New_MT_LT, REV_New_LT

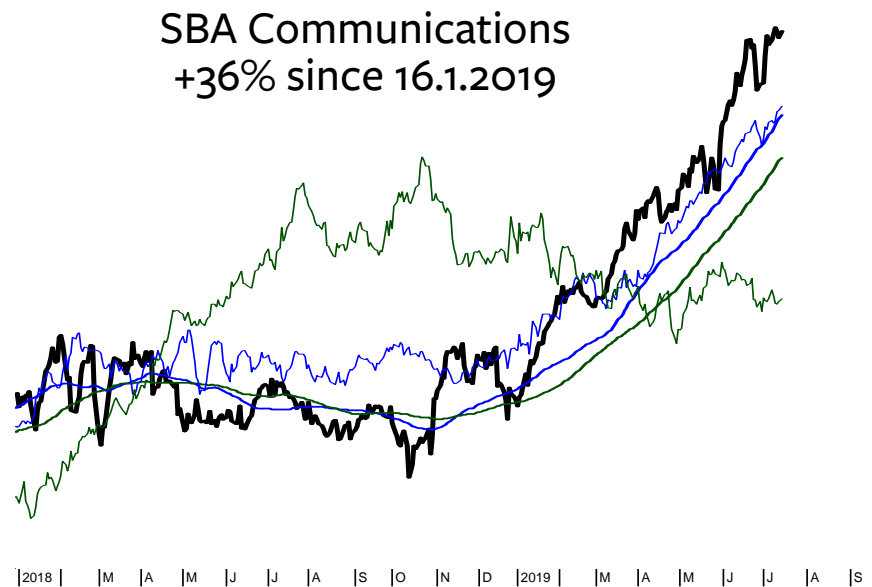

VULCAN MATRLS, REV_New_MT_LT, REV_New_LT

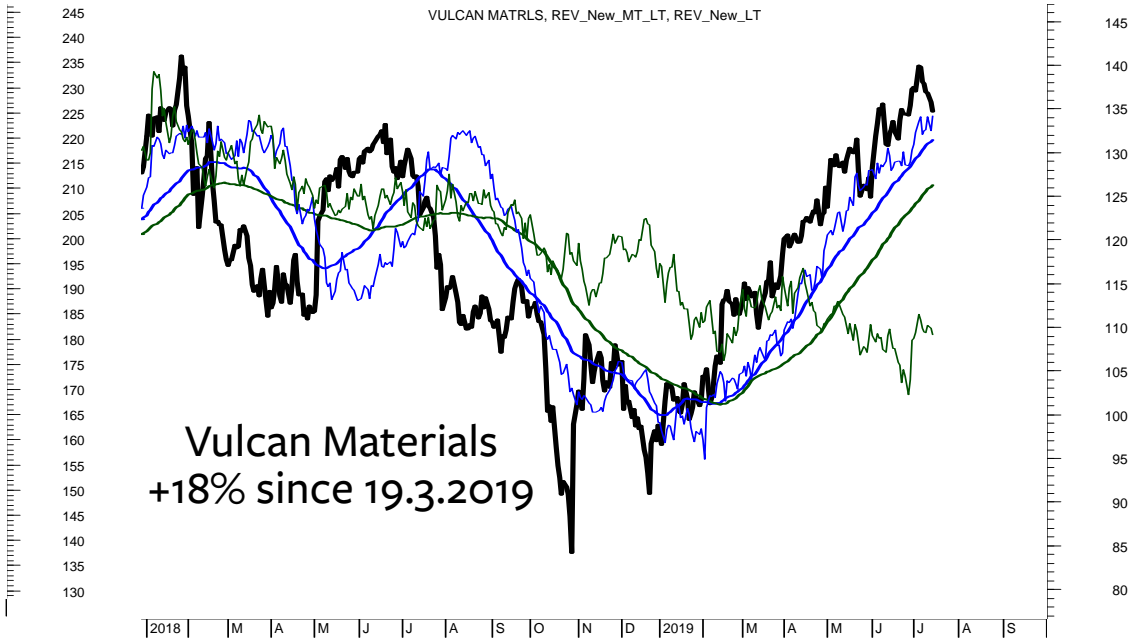

JAPAC 100 stocks – listed according to the Score

SCORE	COMPANY	RIC	PRICE	LT	MT	ST
100%	BANK MANDIRI T/d	BMRI.JK	8'050.00	+	+	uu+
100%	BANK RAKYAT IN/d	BBRI.JK	4'540.00	+	+	+
100%	CANON INC/d	7751.T	3'184.00	+	+	u+
100%	GS HOLDINGS/d	078930.KS	52'900.00	u+	+	+
100%	KDDI/d	9433.T	2'862.50	+	+	uu+
100%	NTT/d	9432.T	5'148.00	+	+	+
100%	SK HYNIX/d	000660.KS	76'100.00	uu+	u+	u+
100%	TOYOTA MOTOR C/d	7203.T	7'000.00	+	+	+
100%	WOONGJIN COWAY/d	021240.KS	81'900.00	uu+	uu+	uu+
94%	ALIBABA GRP AD/d	BABA.K	0.00	u+	u+	u+
94%	SAMSUNG ELECTR/d	005930.KS	46'850.00	+	+	uu+
94%	SAMSUNG ELEC-1/d	005935.KS	38'350.00	+	+	uu+
94%	SEMEN INDONESIA/d	SMGR.JK	12'400.00	u+	+	+
94%	TELKOM INDONESIA/d	TLKM.JK	4'240.00	+	+	+
89%	ASTRA INTL TBK/d	ASII.JK	7'425.00	u+	u+	u+
89%	BANK BNI TBK/d	BBNI.JK	9'175.00	u+	+	o
89%	HYUNDAI HEAVY /d	267250.KS	334'000.00	uu+	+	u+
89%	INFOSYS LTD/d	INFY.NS	780.65	uu+	uu+	uu+
89%	NTT DOCOMO/d	9437.T	2'588.50	+	+	+
89%	SAMSUNG SDI/d	006400.KS	241'000.00	+	+	u+
89%	SK TELECOM/d	017670.KS	259'500.00	+	+	+
89%	SONY CORP/d	6758.T	6'049.00	+	+	+
89%	UNITED TRACTOR/d	UNTR.JK	27'800.00	+	+	uo
83%	FAST RETAILING/d	9983.T	69'470.00	+	+	uu+
83%	INDOCEMENT T P/d	INTP.JK	21'600.00	+	+	+
83%	NCISOFT/d	036570.KS	500'000.00	+	u+	+
83%	TAIWAN SEMICON/d	2330.TW	256.00	+	u+	u+
78%	HONDA MOTOR/d	7267.T	2'836.50	uo	u+	+
78%	HYUNDAI MOBIS/d	012330.KS	231'500.00	+	+	+
78%	KAKAO/d	035720.KS	133'000.00	+	+	u+
78%	KALBE FARMA TB/d	KLBF.JK	1'450.00	o	+	uu+
78%	MITSUB UFJ FG/d	8306.T	522.90	uo	+	+
78%	SAMSUNG SDS/d	018260.KS	213'500.00	uo	+	+
78%	S-OIL/d	010950.KS	90'600.00	uo	+	+
72%	NAVER/d	035420.KS	120'000.00	o	+	+
72%	TAKEDA PHARM/d	4502.T	3'876.00	o	+	+
67%	CHAROEN POKPHA/d	CPIN.JK	5'375.00	d-	+	+
67%	KIA MOTORS/d	000270.KS	42'100.00	+	do	dd-
67%	MIRAE ASSET DW/d	006800.KS	7'930.00	+	+	-
67%	MITSUBISHI COR/d	8058.T	2'940.00	-	+	+
67%	SHIN-ETSU CHEM/d	4063.T	9'658.00	+	+	dd-
67%	SK INNOVATION/d	096770.KS	171'500.00	-	+	+
67%	SOFTBANK GROUP/d	9984.T	5'191.00	+	u+	u+
67%	TENCENT/d	0700.HK	362.40	+	u+	u+
61%	LG CHEM/d	051910.KS	347'000.00	uo	+	-
61%	MIZUHO FINANCI/d	8411.T	159.10	-	u+	+
56%	CNOOC/d	0883.HK	13.36	uo	u+	u+
56%	RECRUIT HOLDIN/d	6098.T	3'553.00	+	+	d-
56%	SMFG/d	8316.T	3'824.00	uo	o	+
50%	BHARTI AIRTEL/d	BRTI.NS	350.60	+	do	dd-

SCORE	COMPANY	RIC	PRICE	LT	MT	ST
50%	HYUNDAI MOTOR/d	005380.KS	133'000.00	+	o	-
50%	SHINHAN FINANC/d	055550.KS	45'150.00	+	-	uu+
44%	INDAH KIAT PUL/d	INKP.JK	7'925.00	o	+	-
44%	IBK/d	024110.KS	13'800.00	uo	uo	uu+
44%	UNILEVER INDON/d	UNVR.JK	44'300.00	o	+	-
39%	NISSAN MOTOR C/d	7201.T	774.10	-	u+	o
33%	HYUNDAI GLOVIS/d	086280.KS	154'500.00	+	-	-
33%	JAPAN TOBACCO/d	2914.T	2'466.50	d-	o	+
28%	BANK OF CHINA/d	3988.HK	3.2700	uo	uo	-
28%	LG CORP/d	003550.KS	74'100.00	do	do	-
28%	SAMSUNG HEAVY/d	010140.KS	7'680.00	o	o	-
22%	FANUC LTD/d	6954.T	18'925.00	+	dd-	d-
22%	KOREA ELEC POW/d	015760.KS	25'550.00	-	do	do
22%	TATA CONSULT/d	TCS.NS	2'109.10	+	-	-
17%	CENTRAL JAPAN/d	9022.T	21'710.00	-	-	u+
17%	HANON SYSTEMS/d	018880.KS	11'450.00	o	-	uo
17%	JAPAN POST HLD/d	6178.T	1'146.00	-	do	dd-
17%	SAMSUNG BIOLOG/d	207940.KS	295'500.00	-	do	d-
17%	SAMSUNG C&T/d	028260.KS	94'400.00	-	uo	-
11%	HANA FINANCIAL/d	086790.KS	36'200.00	uo	-	-
11%	KB FGI/d	105560.KS	44'700.00	o	-	-
11%	KOREA ZINC/d	010130.KS	451'000.00	o	-	-
11%	KT G/d	033780.KS	98'500.00	d-	-	u+
11%	LG DISPLAY/d	034220.KS	17'150.00	o	-	-
11%	LG ELECTRONICS/d	066570.KS	70'000.00	o	-	-
11%	LOTTE CHEMICAL/d	011170.KS	251'500.00	o	d-	d-
11%	RELIANCE/d	RELI.NS	1'280.85	-	-	u+
11%	SAMSUNG LIFE/d	032830.KS	79'700.00	o	d-	-
6%	AMOREPACIFIC/d	090430.KS	165'000.00	-	-	o
6%	H M SAMPOERNA/d	HMSP.JK	3'060.00	-	d-	do
6%	KAO CORPORATIO/d	4452.T	8'166.00	-	-	o
6%	NETMARBLE/d	251270.KS	91'700.00	-	-	uo
6%	SAMSUNG FIRE I/d	000810.KS	262'500.00	-	-	uo
0%	CELLTRION/d	068270.KS	188'500.00	dd-	dd-	-
0%	CELLTRION HEAL/d	091990.KQ	51'400.00	-	-	-
0%	DB INSURANCE/d	005830.KS	53'900.00	-	-	-
0%	E-MART/d	139480.KS	136'500.00	-	-	d-
0%	GUDANG GARAM T/d	GGRM.JK	75'925.00	-	d-	d-
0%	HANKOOK TIR TE/d	161390.KS	32'200.00	-	-	-
0%	HANMI PHARM/d	128940.KS	299'000.00	-	-	-
0%	HYUNDAI ENG&CO/d	000720.KS	47'900.00	-	d-	-
0%	KOREA SHIPBUIL/d	009540.KS	114'500.00	-	d-	-
0%	HYUNDAI STEEL/d	004020.KS	40'000.00	-	-	-
0%	KANGWON LAND/d	035250.KS	30'200.00	d-	-	-
0%	LG HOUSEHOLD/d	051900.KS	1'314'000.00	-	-	-
0%	LG UPLUS/d	032640.KS	13'900.00	-	-	-
0%	LOTTE SHOPPING/d	023530.KS	144'000.00	-	d-	-
0%	POSCO/d	005490.KS	239'500.00	-	d-	-
0%	SAMSUNG EL-MEC/d	009150.KS	95'800.00	-	-	-
0%	SK HOLDINGS/d	034730.KS	229'000.00	-	-	-

ALIBABA

Alibaba is trading at the resistance at 174.
My forecast remains unchanged.
Alibaba is likely to remain in the triangle for longer.

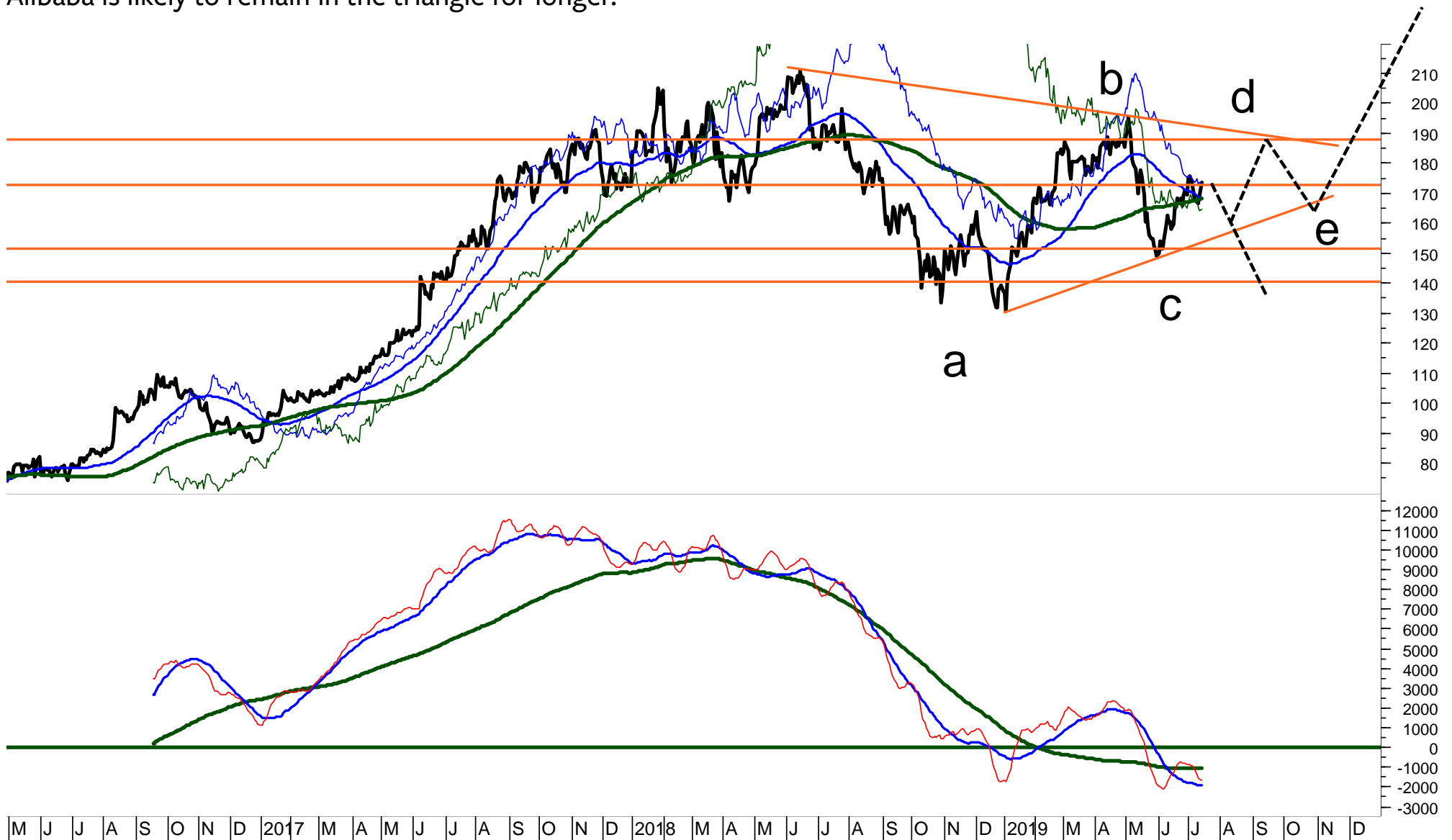

SAMSUNG ELECTRONICS

Samsung remains in the trading range between 45000 / 47500 and 40500 / 39000.
A break of 48000 would signal 52000 or 58000.



TENCENT

Tencent remains in the trading range between support at 315 and resistance at 390 / 410. A failure to hold above 315 will trigger a sell signal with next supports at 280, 260 and 225.

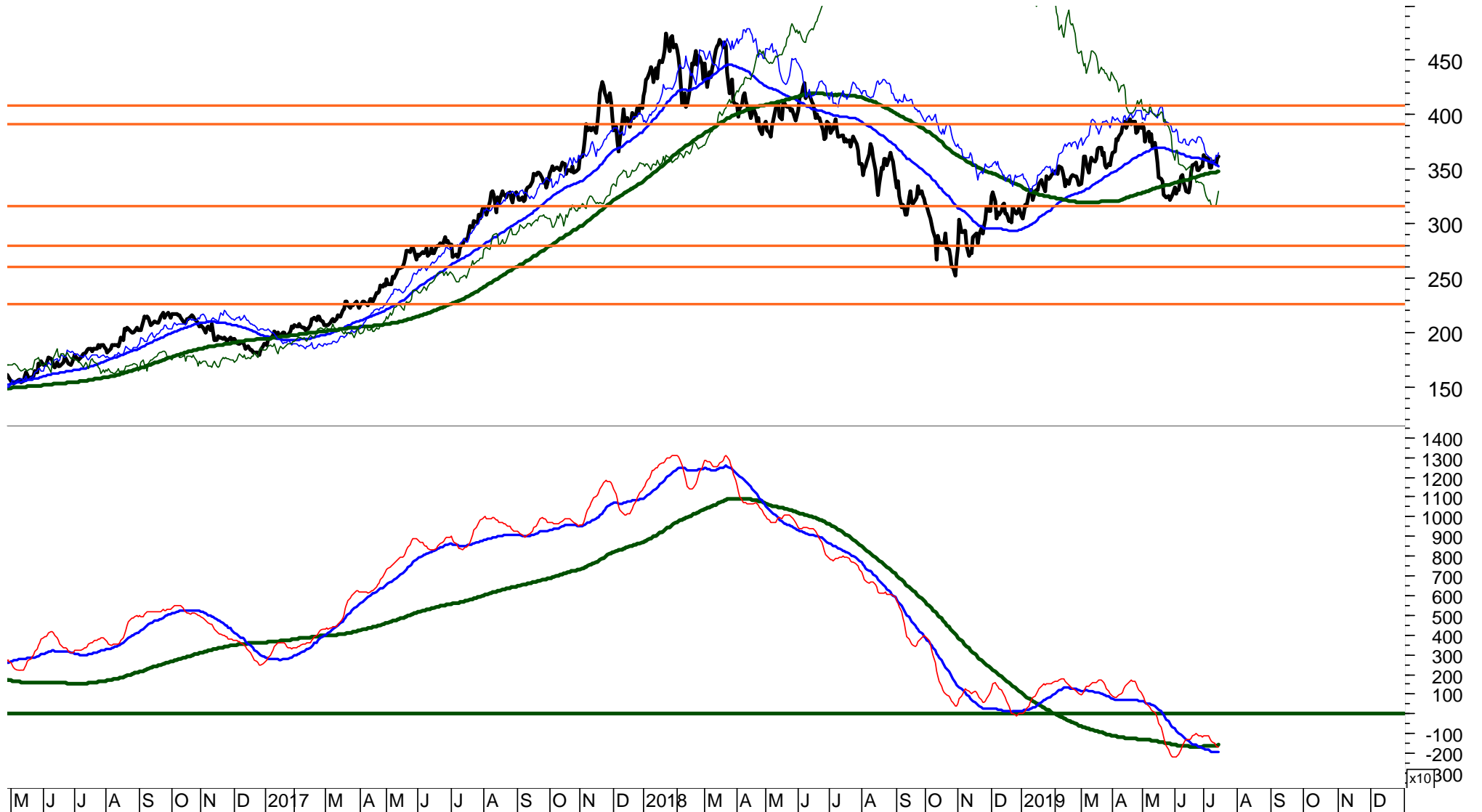

TOYOTA

Toyota is breaking 7000 and activating the next resistance at 7170, 7320 or 7550.

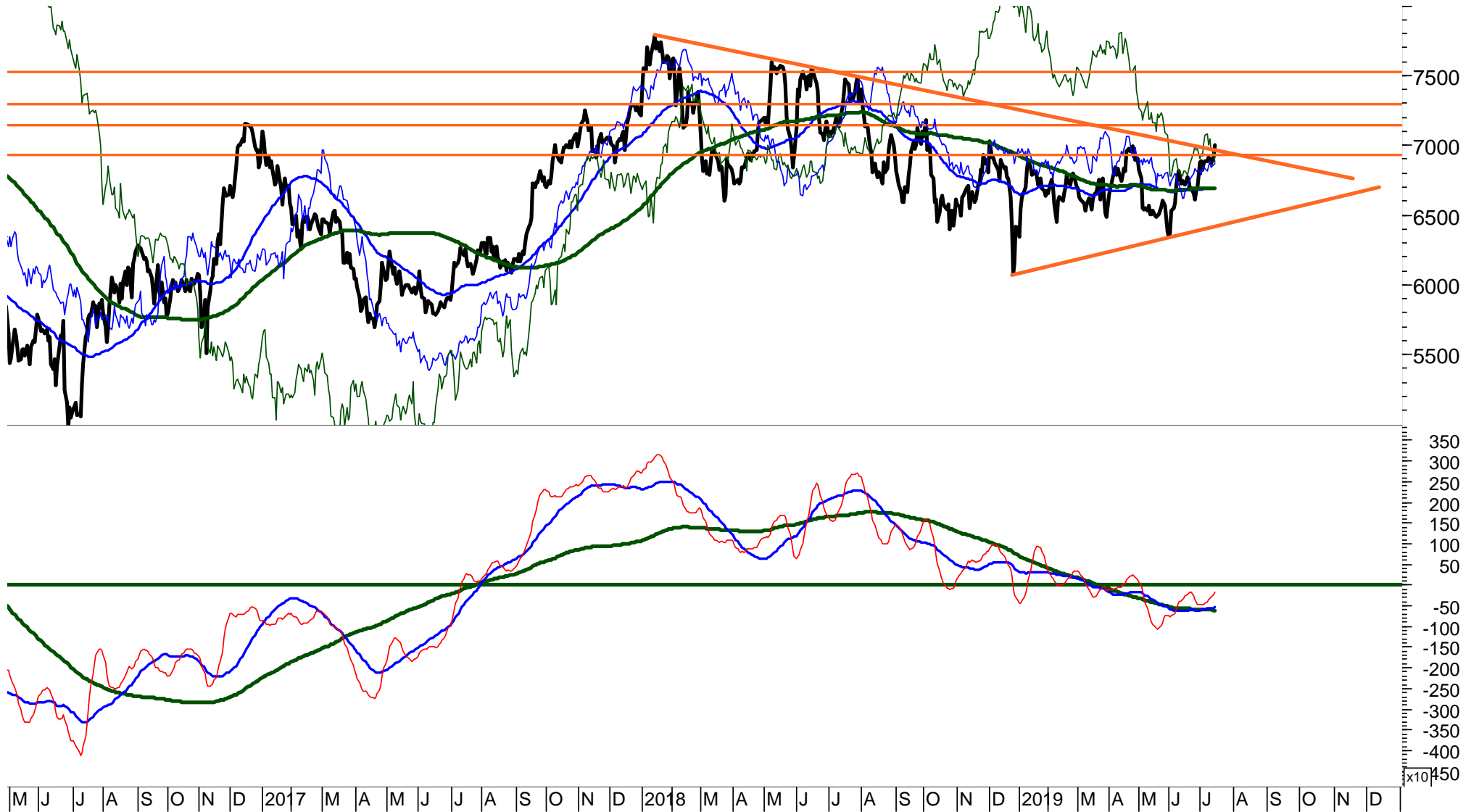

Disclaimer

Copyright © 2018 and 2019; FinChartOutlook GmbH, Rolf Bertschi, all rights reserved.

This Publication is designed for sophisticated money managers who are aware of the risk in securities investments and market forecasting. The analysis herein is based both on technical and cyclic readings and the recommendations represent the opinion of the Publisher, FinChartOutlook GmbH. Past performance does not imply or guarantee profitable results in the future. Before making specific investments, further investigation is recommended. Although the information contained in this Publication has been derived from sources which are believed to be reliable, they are not always necessarily complete and cannot be guaranteed. Neither the Publisher, FinChartOutlook GmbH, nor any of its employees, affiliates or subsidiaries shall have any liability for any loss, harm or other detriment which has been sustained by any natural person or entity that has relied on the information contained in this Publication. Any person or entity who does rely on any information contained in this Publication does so at his/her own risk and by doing so assumes all liability for any such loss, harm or other detriment. Employees of the Publisher may at times have positions in the securities referred to in this Publication and may make purchases or sales of these securities while the Publication is in circulation. An advisor / client relationship is not created by the distribution or delivery of this publication.

The information published and opinions expressed are provided by FinChartOutlook GmbH for personal use and for informational purposes only. The information is not intended to provide specific financial, investment, tax, legal or accounting advice for you, and is not intended to be relied upon in that regards. You should not act or rely on the information without professional assistance. Non information published in this Publication constitutes an offer or recommendation, to buy or sell any investment instruments, to effect any transactions, or to conclude any legal act of any kind whatsoever. FinChartOutlook GmbH disclaims, without intention, all liability for any loss or damage of any kind, including any direct, indirect or consequential damages, which might be incurred through the use of any information in this presentation. The entire content of this paper is subject to copyright with all rights reserved. You may save or print out a hard copy, provided that you do not remove any copyright or other proprietary notices. All property rights shall remain with FinChartOutlook GmbH. The content of this Publication may not be reproduced (in whole or in part), transmitted (by electronic means or otherwise), modified, linked into or used for any public or commercial purpose without the prior written permission of Rolf P. Bertschi, FinChartOutlook GmbH.

Sources

The charts in this publication are from Metastock and Datastream from Thomson Reuters Equis. All indicators and analyses are by Rolf Bertschi.

Explanations

For a more detailed explanation of the Trend and Momentum Models applied in this Chart Outlook, please see

www.chartoutlook.com

www.rolfbertschi.ch

E-Mail

rolf.bertschi@chartoutlook.ch

FinChartOutlook GmbH, Rolf P. Bertschi, Dörflistrasse 17, 8903 Birmensdorf ZH, Switzerland

Disclaimer

Copyright © 2018 and 2019; FinChartOutlook GmbH, Rolf Bertschi, all rights reserved.

This Publication is designed for sophisticated money managers who are aware of the risk in securities investments and market forecasting. The analysis herein is based both on technical and cyclic readings and the recommendations represent the opinion of the Publisher, FinChartOutlook GmbH. Past performance does not imply or guarantee profitable results in the future. Before making specific investments, further investigation is recommended. Although the information contained in this Publication has been derived from sources which are believed to be reliable, they are not always necessarily complete and cannot be guaranteed. Neither the Publisher, FinChartOutlook GmbH, nor any of its employees, affiliates or subsidiaries shall have any liability for any loss, harm or other detriment which has been sustained by any natural person or entity that has relied on the information contained in this Publication. Any person or entity who does rely on any information contained in this Publication does so at his/her own risk and by doing so assumes all liability for any such loss, harm or other detriment. Employees of the Publisher may at times have positions in the securities referred to in this Publication and may make purchases or sales of these securities while the Publication is in circulation. An advisor / client relationship is not created by the distribution or delivery of this publication.

The information published and opinions expressed are provided by FinChartOutlook GmbH for personal use and for informational purposes only. The information is not intended to provide specific financial, investment, tax, legal or accounting advice for you, and is not intended to be relied upon in that regards. You should not act or rely on the information without professional assistance. Non information published in this Publication constitutes an offer or recommendation, to buy or sell any investment instruments, to effect any transactions, or to conclude any legal act of any kind whatsoever. FinChartOutlook GmbH disclaims, without intention, all liability for any loss or damage of any kind, including any direct, indirect or consequential damages, which might be incurred through the use of any information in this presentation. The entire content of this paper is subject to copyright with all rights reserved. You may save or print out a hard copy, provided that you do not remove any copyright or other proprietary notices. All property rights shall remain with FinChartOutlook GmbH. The content of this Publication may not be reproduced (in whole or in part), transmitted (by electronic means or otherwise), modified, linked into or used for any public or commercial purpose without the prior written permission of Rolf P. Bertschi, FinChartOutlook GmbH.

Sources

The charts in this publication are from Metastock and Datastream from Thomson Reuters Equis. All indicators and analyses are by Rolf Bertschi.

Explanations

For a more detailed explanation of the Trend and Momentum Models applied in this Chart Outlook, please see

www.chartoutlook.com

www.rolfbertschi.ch

E-Mail

rolf.bertschi@chartoutlook.ch

FinChartOutlook GmbH, Rolf P. Bertschi, Dörflistrasse 17, 8903 Birmensdorf ZH, Switzerland