

A background image showing several financial charts and data tables on a screen. The charts include line graphs and candlestick patterns. A semi-transparent circular graphic is overlaid in the center, containing the text 'GLOBAL CHART OUTLOOK'.

GLOBAL CHART OUTLOOK

23rd July 2019
Global Equities

Swiss SPI 200 constituent stocks – listed according to the Score (range from 100% to 0%, 40%-60% is neutral)

| | | |
|------|------------------|---------|
| 100% | VALORA N | VALN.S |
| 100% | PERFECT HOLDING | PRFN.S |
| 100% | NOVARTIS N | NOVN.S |
| 100% | TECAN HLD N | TECN.S |
| 100% | SWATCH GROUP N | UHRN.S |
| 100% | SWATCH GROUP I | UHR.S |
| 100% | HELVETIA HLDG | HELN.S |
| 100% | LONZA GRP AG N | LONN.S |
| 100% | BFW LIEGENSCH N | BLIN.S |
| 100% | VAUDOISE VERS N | VAHN.S |
| 100% | SCHINDLER PS | SCHP.S |
| 100% | SCHINDLER N | SCHN.S |
| 100% | RICHEMONT N | CFR.S |
| 100% | FLUGHAFEN ZURICH | FHZN.S |
| 100% | INVESTIS N | IREN.S |
| 94% | SWISS PRIME SITE | SPSN.S |
| 94% | ALLREAL HLD N | ALLN.S |
| 94% | SCHWEITER I | SWTQ.S |
| 94% | ZURICH INSURANCE | ZURN.S |
| 94% | MOBIMO HLDG | MOBN.S |
| 94% | TAMEDIA N | TAMN.S |
| 94% | BALOISE HLD N | BALN.S |
| 94% | PSP CH PRPTY N | PSPN.S |
| 94% | PARTNERS GROUPAG | PGHN.S |
| 94% | KUEHNE & NAGEL | KNIN.S |
| 94% | SWISS FIN&PROP | SFPN.S |
| 94% | PEACH PROP | PEAN.S |
| 94% | GALENICA | GALE.S |
| 94% | IDORSIA N | IDIA.S |
| 89% | CPH CHEM&PAPER | CPHN.S |
| 89% | GAVAZZI CARLO I | GAV.S |
| 89% | SIEGFRIED N | SFZN.S |
| 89% | SIG COMB GRP N | SIGN.S |
| 89% | MCH GROUP AG | MCHN.S |
| 89% | CEMBRA MONEY BAN | CMBN.S |
| 89% | VIFOR PHARMA | VIFN.S |
| 83% | WARTECK N | WARN.S |
| 83% | KUDELSKI | KUD.S |
| 83% | VONTOBEL N | VONN.S |
| 83% | LEM HOLDING N | LEHN.S |
| 83% | ROMANDE ENERGIE | HREN.S |
| 83% | VAT GROUP N | VACN.S |
| 83% | ZUEBLIN N | ZUBN.S |
| 83% | LASTMINUTE ORD | LMN.S |
| 78% | AMS | AMS.S |
| 78% | KTM INDUSTRIES/d | KTMI.VI |
| 78% | CHAM GROUP AG | CHAMA.S |
| 78% | LINDT & SP PS | LISP.S |
| 78% | JUNGFRAUBAHN N | JFN.S |
| 78% | EDISUN POWER | ESUN.S |
| 78% | NESTLE SA | NESN.S |
| 78% | ZUG ESTATE HLD | ZUGN.S |
| 78% | BC GENEVE P | BCGE.S |

| | | |
|-----|------------------|---------|
| 78% | CEVA LOGISTICS N | CEVAL.S |
| 72% | SCHLATTER N | STRN.S |
| 72% | HIGHL EVNT & ENT | HLEE.S |
| 72% | LAFARGEHOLCIM | LHN.S |
| 72% | SWISS LIFE HLDG | SLHN.S |
| 72% | BELLEVUE GRP N | BBN.S |
| 72% | SULZER N | SUN.S |
| 72% | ORION N | ORON.S |
| 72% | BKW N | BKWB.S |
| 72% | PLAZZA AG | PLANZ.S |
| 67% | BELIMO HOLDING N | BEAN.S |
| 67% | VILLARS N | VILN.S |
| 67% | FORBO N | FORN.S |
| 67% | BACHEM HOLD N | BANB.S |
| 67% | SONOVA H AG | SOON.S |
| 67% | YPSOMED HOLDING | YPSN.S |
| 67% | ALSO HLD AG | ALSN.S |
| 67% | SANTHERA PHARMA | SANN.S |
| 67% | JULIUS BAER N | BAER.S |
| 67% | PERROT DUVAL I | PEDU.S |
| 67% | LANDIS GYR | LANDI.S |
| 67% | MEDACTA GROUP | MOVE.S |
| 67% | VP BANK AG | VPBN.S |
| 61% | LINDT & SP N | LISN.S |
| 61% | CS GROUP AG | CSGN.S |
| 61% | DUFREY AG | DUFN.S |
| 61% | SUNRISE N | SRCG.S |
| 56% | EFG INT N | EFGN.S |
| 56% | THURGAUER KB PS | TKBP.S |
| 56% | HIAG IMMOBILIEN | HIAG.S |
| 50% | PANALPINA WELT | PWTN.S |
| 50% | PHOENIX I | PM.S |
| 50% | BVZ HOLDING AG | BVZN.S |
| 50% | BARRY CALLEBAUT | BARN.S |
| 50% | GEBERIT N1 | GEBN.S |
| 44% | SWISSQUOTE GRP N | SQN.S |
| 44% | ASCOM N | ASCN.S |
| 44% | EMS-CHEMIE N | EMSN.S |
| 44% | LOGITECH | LOGN.S |
| 44% | LECLANCHE N | LECN.S |
| 44% | IVF HARTMANN | VBSN.S |
| 44% | MEIER TOBLER GRO | METG.S |
| 39% | ZWAHLEN & MAYR | ZWM.S |
| 39% | MIKRON N | MIKN.S |
| 39% | GURIT I | GUR.S |
| 39% | SPICE PRIV AG | SPCE.S |
| 39% | DORMAKABA HOLD | DOKA.S |
| 39% | APG SGA | APGN.S |
| 39% | ZEHNDER I | ZEHN.S |
| 39% | VARIA US PROP | VARN.S |
| 39% | WALLISER KTBK | WKB.S |
| 33% | SWISSCOM N | SCMN.S |
| 33% | CLARIANT N | CLN.S |

| | | |
|-----|-------------------|---------|
| 33% | AEVIS HOLDING SA | AEVS.S |
| 33% | GAM N | GAMH.S |
| 33% | ARBONIA AG | ARBON.S |
| 33% | UBS GROUP N | UBSG.S |
| 33% | VALARTIS GROUP | VLRT.S |
| 33% | ALCON N | ALCC.S |
| 28% | BK LINTH LLB AG | LINN.S |
| 28% | ARUNDEL AG | ARONL.S |
| 28% | O FUESSLI N | OFN.S |
| 28% | ELMA N | ELMN.S |
| 28% | U-BLOX N | UBXN.S |
| 28% | ORASCOM DEV H | ODHN.S |
| 28% | SWISS RE N | SRENH.S |
| 28% | BLACKSTONE RES | BLS.S |
| 28% | COMET HOLDING | COTNE.S |
| 28% | MEDARTIS | MEDA.S |
| 28% | KLINGELNBERG N | KLIN.S |
| 22% | CI COM SA I | CIE.S |
| 22% | STADLER RAIL | SRAIL.S |
| 22% | CICOR TECH | CICN.S |
| 22% | BASLER KTBK PS | BSKP.S |
| 22% | GIVAUDAN N | GIVN.S |
| 22% | INFICON N | IFCN.S |
| 22% | STRAUMANN HLD N | STMN.S |
| 22% | TEMENOS N | TEMN.S |
| 22% | BQ CANT DU JURA | BCJ.S |
| 22% | SENSIRION N | SENSI.S |
| 22% | SIKA | SIKA.S |
| 17% | ZUGER KB I | ZG.S |
| 17% | RIETER N | RIEN.S |
| 17% | TORNOS HOLDING N | TOHN.S |
| 17% | ADECCO N | ADEN.S |
| 17% | GLARNER KB N | GLKBN.S |
| 17% | INTERSHOP N | ISN.S |
| 17% | MOBILEZONE HLD I | MOZN.S |
| 11% | FISCHER N | FIN.S |
| 11% | BUCHER N | BUCN.S |
| 11% | INTERROLL N | INRN.S |
| 11% | ROCHE HOLDING AG | ROG.S |
| 11% | ABB LTD N | ABBN.S |
| 11% | BCV N | BCVN.S |
| 11% | PARGESA I | PARG.S |
| 11% | DAETWYL I | DAE.S |
| 11% | LALIQUE | LLQ.S |
| 11% | ARYZTA AG | ARYN.S |
| 11% | BELLIEF THERAPEUT | RLFB.S |
| 11% | KARDEX I | KARN.S |
| 11% | MEYER BURGER N | MBTN.S |
| 11% | BURKHALTER AG | BRKN.S |
| 11% | BELL FOOD GROUP | BELL.S |
| 11% | COSMO PHARM N | COPN.S |
| 6% | SNB N | SNBN.S |
| 6% | VON ROLL I | ROL.S |

| | | |
|----|------------------|---------|
| 6% | VETROPACK I | VET.S |
| 6% | CREALOGIX HLDG | CLXN.S |
| 6% | EMMI N | EMMN.S |
| 6% | COLTENE N | CLTN.S |
| 6% | VZ HOLDING N | VZN.S |
| 6% | LEONTEQ | LEON.S |
| 6% | TITL BN BERG N | TIBN.S |
| 6% | SFS GROUP | SFSN.S |
| 6% | ASMALL WORLD N | ASWN.S |
| 6% | CASSIOPEA N | SKIN.S |
| 0% | OC OERLIKON CORP | OERL.S |
| 0% | GR KTBK PS | GRKP.S |
| 0% | HYPO BK LENZB N | HBLN.S |
| 0% | BASELAND KTBK | BLKB.S |
| 0% | STARRAG N | STGN.S |
| 0% | SGS N | SGSN.S |
| 0% | SCHMOLZ+BICKENB | STLN.S |
| 0% | PRIVATE EQUITY N | PEHN.S |
| 0% | ADVAL TECH N | ADVN.S |
| 0% | SCHAFFNER N | SAHN.S |
| 0% | FEINTOOL N | FTON.S |
| 0% | BERNER KB N | BEKN.S |
| 0% | KOMAX N | KOMN.S |
| 0% | AIRESES SA | AIRE.S |
| 0% | BASILEA PHARMA | BSLN.S |
| 0% | ST GALLER KB N | SGKN.S |
| 0% | LUZERNER KB N | LUKN.S |
| 0% | BOBST GRP N | BOBNN.S |
| 0% | GRP MINOTERIES | GMI.S |
| 0% | CIE FIN TR I | CFT.S |
| 0% | VALIANT N | VATN.S |
| 0% | BB BIOTECH ORD | BION.S |
| 0% | EVOLVA HOLD AG | EVE.S |
| 0% | IMPLENIA N | IMPNS |
| 0% | HOCHDORF N | HOCN.S |
| 0% | BURCKHARDT | BCHN.S |
| 0% | HUBER & S N | HUBN.S |
| 0% | METALL ZUG | METN.S |
| 0% | ZUR ROSE GROUP N | ROSEG.S |
| 0% | POLYPHOR N | POLN.S |
| 0% | POENINA | PNHO.S |
| 0% | CALIDA HLD N | CALN.S |
| 0% | DKSH N | DKSH.S |
| 0% | AUTONEUM N | AUTON.S |
| 0% | BOSSARD N | BOS.S |
| 0% | CONZZETA HLDNG I | CONC.S |
| 0% | MOLECULAR PARTNE | MOLN.S |
| 0% | WISEKEY N | WIHN.S |
| 0% | KUROB BIOSCIENCE | KURN.S |
| 0% | OBSEVA SA/d | OBSV.O |
| 0% | NEWRON PHARMA N | NWRN.S |
| 0% | LIECH LANDBK | LLBN.S |

Companies marked blue are constituent stocks of the Swiss Market Index SMI

Swiss Performance Index 200 stocks – listed alphabetically (A-Co)

| SCORE | COMPANY | RIC | PRICE | LT | MT | ST | COMMENT | DATE BOUGHT | PRICE BOUGHT | PROFIT or LOSS |
|-------|------------------|---------|----------|-----|-----|-----|--|-------------|--------------|----------------|
| 11% | ABB LTD N | ABBN.S | 18.59 | o | - | - | | | | |
| 17% | ADECCO N | ADEN.S | 53.62 | o | - | uo | | | | |
| 0% | ADVAL TECH N | ADVN.S | 165.00 | - | - | - | | | | |
| 33% | AEVIS HOLDING SA | AEVS.S | 12.40 | o | - | u+ | | | | |
| 0% | AIRE SIS SA | AIRE.S | 1.19 | - | d- | dd- | | | | |
| 33% | ALCON N | ALCC.S | 58.90 | na | dd- | d- | Sell the position if 57.50 is broken. | 29.06.2019 | 57.50 | 2.43% |
| 94% | ALLREAL HLD N | ALLN.S | 173.80 | + | + | + | Hold. | 02.07.2019 | 169.80 | 2.36% |
| 67% | ALSO HLD AG | ALSN.S | 134.20 | + | + | - | | | | |
| 78% | AMS | AMS.S | 45.64 | + | + | + | Likely to have topped at the resistance at 49. | | | |
| 39% | APG SGA | APGN.S | 262.00 | - | + | uo | | | | |
| 33% | ARBONIA AG | ARBNO.S | 11.58 | + | dd- | - | Sell the position if 11 is broken. | 29.05.2019 | 11.75 | -1.45% |
| 28% | ARUNDEL AG | ARONL.S | 2.10 | o | o | d- | | | | |
| 11% | ARYZTA AG | ARYN.S | 0.92 | o | - | - | | | | |
| 44% | ASCOM N | ASCN.S | 12.92 | o | uo | + | | | | |
| 6% | ASMALLWORLD N | ASWN.S | 1.90 | - | - | o | | | | |
| 0% | AUTONEUM N | AUTON.S | 109.00 | - | - | - | | | | |
| 67% | BACHEM HOLD N | BANB.S | 131.00 | + | do | d- | Take profit if 129 is broken. | 02.04.2019 | 124.80 | 4.97% |
| 94% | BALOISE HLD N | BALN.S | 181.00 | + | + | + | | | | |
| 50% | BARRY CALLEBAUT | BARN.S | 1'957.00 | + | o | - | | | | |
| 0% | BASELLAND KTBK | BLKB.S | 906.00 | - | dd- | dd- | | | | |
| 0% | BASILEA PHARMA | BSLN.S | 34.72 | - | dd- | dd- | | | | |
| 22% | BASLER KTBK PS | BSKP.S | 73.00 | - | do | do | | | | |
| 0% | BB BIOTECH ORD | BION.S | 65.40 | - | - | - | | | | |
| 78% | BC GENEVE P | BCGE.S | 200.00 | o | u+ | uo | | | | |
| 11% | BCV N | BCVN.S | 742.00 | o | - | - | | | | |
| 67% | BELIMO HOLDING N | BEAN.S | 5'860.00 | + | + | dd- | | | | |
| 11% | BELL FOOD GROUP | BELL.S | 272.50 | o | - | dd- | | | | |
| 72% | BELLEVUE GRP N | BBN.S | 21.00 | + | + | do | | | | |
| 0% | BERNER KB N | BEKN.S | 226.00 | d- | - | - | | | | |
| 100% | BFW LIEGENSCH N | BLIN.S | 42.90 | + | + | + | | | | |
| 28% | BK LINTH LLB AG | LINN.S | 474.00 | o | - | uo | | | | |
| 72% | BKW N | BKWB.S | 66.90 | o | + | + | Hold. | 22.05.2019 | 66.30 | 0.90% |
| 28% | BLACKSTONE RES | BLS.S | 1.17 | - | o | u+ | | | | |
| 0% | BOBST GRP N | BOBNN.S | 52.35 | dd- | dd- | - | | | | |
| 0% | BOSSARD N | BOS.S | 131.60 | - | - | - | | | | |
| 22% | BQ CANT DU JURA | BCJ.S | 56.00 | do | dd- | - | | | | |
| 11% | BUCHER N | BUCN.S | 300.60 | o | - | - | | | | |
| 0% | BURCKHARDT | BCHN.S | 231.00 | - | - | - | | | | |
| 11% | BURKHALTER AG | BRKN.S | 71.10 | o | - | - | | | | |
| 50% | BVZ HOLDING AG | BVZN.S | 920.00 | o | o | + | | | | |
| 0% | CALIDA HLD N | CALN.S | 27.20 | - | - | d- | | | | |
| 6% | CASSIOPEA N | SKIN.S | 44.00 | d- | d- | do | | | | |
| 89% | CEMBRA MONEY BAN | CMBN.S | 97.30 | + | + | do | | | | |
| 78% | CEVA LOGISTICS N | CEVAL.S | 29.90 | o | u+ | + | | | | |
| 78% | CHAM GROUP AG | CHAMA.S | 426.00 | + | + | + | | | | |
| 22% | CI COM SA I | CIE.S | 2.40 | uo | - | u+ | | | | |
| 22% | CICOR TECH | CICN.S | 52.50 | do | - | d- | Sell the position. | 16.04.2019 | 54.10 | -2.96% |
| 0% | CIE FIN TR I | CFT.S | 100.00 | - | - | dd- | | | | |
| 33% | CLARIANT N | CLN.S | 19.19 | - | + | - | | | | |
| 6% | COLTENE N | CLTN.S | 83.60 | - | - | uo | | | | |
| 28% | COMET HOLDING | COTNE.S | 91.40 | o | - | uu+ | | | | |
| 0% | CONZZETA HLDNG I | CONC.S | 755.00 | - | - | d- | | | | |
| 11% | COSMO PHARM N | COPN.S | 89.50 | do | d- | d- | | | | |

Companies marked blue are constituent stocks of the Swiss Market Index SMI

SPI Index 200 constituent stocks - alphabetically (Co-La)

| SCORE | COMPANY | RIC | PRICE | LT | MT | ST | COMMENT | DATE BOUGHT | PRICE BOUGHT | PROFIT or LOSS |
|-------|------------------|---------|----------|-----|-----|-----|--|-------------|--------------|----------------|
| 89% | CPH CHEM&PAPER | CPHN.S | 84.80 | uo | u+ | uu+ | | | | |
| 6% | CREALOGIX HLDG | CLXN.S | 97.80 | - | - | do | | | | |
| 61% | CS GROUP AG | CSGN.S | 12.12 | + | + | do | see chart | | | |
| 11% | DAETWYL I | DAE.S | 144.40 | - | - | uu+ | | | | |
| 0% | DKSH N | DKSH.S | 50.45 | - | - | d- | | | | |
| 39% | DORMAKABA HOLD | DOKA.S | 709.00 | + | uo | - | | | | |
| 61% | DUFREY AG | DUFN.S | 85.60 | - | + | + | | | | |
| 78% | EDISUN POWER | ESUN.S | 112.00 | + | + | + | | | | |
| 56% | EFG INT N | EFGN.S | 6.76 | + | + | dd- | | | | |
| 28% | ELMA N | ELMN.S | 410.00 | do | - | uo | | | | |
| 6% | EMMI N | EMMN.S | 827.00 | - | - | uo | | | | |
| 44% | EMS-CHEMIE N | EMSN.S | 611.50 | + | - | u+ | | | | |
| 0% | EVOLVA HOLD AG | EVE.S | 0.16 | - | - | dd- | | | | |
| 0% | FEINTOOL N | FTON.S | 60.90 | - | - | - | | | | |
| 11% | FISCHER N | FIN.S | 842.50 | uo | - | - | | | | |
| 100% | FLUGHAFEN ZURICH | FHZN.S | 185.20 | + | + | uu+ | Hold. | 11.06.2019 | 173.30 | 6.87% |
| 67% | FORBO N | FORN.S | 1'737.00 | + | + | dd- | | | | |
| 94% | GALENICA | GALE.S | 52.40 | + | + | + | | | | |
| 33% | GAM N | GAMH.S | 4.24 | + | d- | - | | | | |
| 89% | GAVAZZI CARLO I | GAV.S | 276.00 | + | + | o | Sell the position if 265 is broken. | 22.05.2019 | 264.00 | 4.55% |
| 50% | GEBERIT N1 | GEBN.S | 458.50 | + | do | dd- | Sell the position if 456 is broken. Support is 451. | 18.06.2019 | 461.20 | -0.59% |
| 22% | GIVAUDAN N | GIVN.S | 2'616.00 | do | dd- | dd- | Sell the position if 2570 is broken. Support is 2530 and 2440. | 18.06.2019 | 2800.00 | -6.57% |
| 17% | GLARNER KB N | GLKBN.S | 29.20 | o | - | o | | | | |
| 0% | GR KTBK PS | GRKP.S | 1'405.00 | d- | - | dd- | | | | |
| 0% | GRP MINOTERIES | GMI.S | 360.00 | - | d- | d- | | | | |
| 39% | GURIT I | GUR.S | 1'026.00 | + | o | d- | | | | |
| 100% | HELVETIA HLDG | HELN.S | 126.80 | + | + | + | | | | |
| 56% | HIAG IMMOBILIEN | HIAG.S | 127.00 | o | o | + | | | | |
| 72% | HIGHL EVNT & ENT | HLEE.S | 19.90 | do | + | + | | | | |
| 0% | HOCHDORF N | HOCN.S | 74.50 | - | - | - | | | | |
| 0% | HUBER & S N | HUBN.S | 75.90 | d- | - | - | | | | |
| 0% | HYPO BK LENZB N | HBLN.S | 4'460.00 | d- | d- | dd- | | | | |
| 94% | IDORSIA N | IDIA.S | 23.44 | + | + | u+ | TOOK PROFIT of 24%. | | | |
| 0% | IMPLENIA N | IMPN.S | 26.62 | - | - | - | | | | |
| 22% | INFICON N | IFCN.S | 562.00 | + | dd- | - | TOOK PROFIT of 25%. | | | |
| 11% | INTERROLL N | INRN.S | 2'045.00 | o | - | - | | | | |
| 17% | INTERSHOP N | ISN.S | 500.00 | dd- | do | dd- | | | | |
| 100% | INVESTIS N | IREN.S | 68.60 | + | + | uu+ | | | | |
| 44% | IVF HARTMANN | VBSN.S | 154.00 | do | + | - | | | | |
| 67% | JULIUS BAER N | BAER.S | 43.41 | u+ | u+ | uu+ | | | | |
| 78% | JUNGFRAUBAHN N | JFN.S | 145.40 | + | + | + | | | | |
| 11% | KARDEX I | KARN.S | 149.60 | o | - | - | | | | |
| 28% | KLINGELNBERG N | KLIN.S | 33.20 | uo | o | - | | | | |
| 0% | KOMAX N | KOMN.S | 186.00 | - | - | - | | | | |
| 78% | KTM INDUSTRIES/d | KTMI.VI | 53.00 | uo | u+ | uu+ | | | | |
| 83% | KUDELSKI | KUD.S | 6.66 | + | + | + | | | | |
| 94% | KUEHNE & NAGEL | KNIN.S | 145.00 | + | + | u+ | | | | |
| 0% | KUROS BIOSCIENCE | KURN.S | 1.60 | d- | - | dd- | | | | |
| 72% | LAFARGEHOLCIM | LHN.S | 49.51 | u+ | uu+ | + | Sell the position if 46.50 is broken. | 18.06.2019 | 48.95 | 1.14% |
| 11% | LALIQUE | LLQ.S | 41.40 | - | - | + | | | | |
| 67% | LANDIS GYR | LANDI.S | 79.45 | + | + | dd- | Sell the position. Likely to have topped medium term. | 18.06.2019 | 78.05 | 1.79% |
| 83% | LASTMINUTE ORD | LMN.S | 28.70 | + | u+ | u+ | | | | |
| 44% | LECLANCHE N | LECN.S | 1.70 | o | + | d- | | | | |

Companies marked blue are constituent stocks of the Swiss Market Index SMI

SPI Index 200 constituent stocks - alphabetically (La-Se)

| SCORE | COMPANY | RIC | PRICE | LT | MT | ST | COMMENT | DATE BOUGHT | PRICE BOUGHT | PROFIT or LOSS |
|-------|------------------|---------|-----------|-----|-----|-----|---|-------------|--------------|----------------|
| 83% | LEM HOLDING N | LEHN.S | 1'356.00 | + | do | + | Hold. | 11.02.2019 | 1166.00 | 16.30% |
| 6% | LEONTEQ | LEON.S | 33.74 | - | - | uo | | | | |
| 0% | LIECH LANDBK | LLBN.S | 60.60 | - | - | dd- | | | | |
| 61% | LINDT & SP N | LISN.S | 79'700.00 | do | + | do | | | | |
| 78% | LINDT & SP PS | LISP.S | 7'125.00 | + | + | o | | | | |
| 44% | LOGITECH | LOGN.S | 38.56 | o | + | d- | | | | |
| 100% | LONZA GRP AG N | LONN.S | 341.50 | + | + | + | Hold. | 11.06.2019 | 329.50 | 3.64% |
| 0% | LUZERNER KB N | LUKN.S | 432.50 | - | - | - | | | | |
| 89% | MCH GROUP AG | MCHN.S | 21.90 | + | + | o | | | | |
| 67% | MEDACTA GROUP | MOVE.S | 88.00 | - | uu+ | uu+ | | | | |
| 28% | MEDARTIS | MEDA.S | 55.10 | - | o | uu+ | | | | |
| 44% | MEIER TOBLER GRO | METG.S | 15.86 | o | o | + | | | | |
| 0% | METALL ZUG | METN.S | 2'080.00 | - | - | - | | | | |
| 11% | MEYER BURGER N | MBTN.S | 0.36 | o | - | d- | | | | |
| 39% | MIKRON N | MIKN.S | 8.50 | + | do | dd- | | | | |
| 17% | MOBILEZONE HLD I | MOZN.S | 9.33 | - | o | d- | | | | |
| 94% | MOBIMO HLDG | MOBN.S | 268.00 | + | + | + | Hold. | 02.07.2019 | 263.00 | 1.90% |
| 0% | MOLECULAR PARTNE | MOLN.S | 13.50 | - | - | - | | | | |
| 78% | NESTLE SA | NESN.S | 102.62 | + | do | + | see chart | | | |
| 0% | NEWRON PHARMA N | NWRN.S | 5.90 | - | d- | dd- | | | | |
| 100% | NOVARTIS N | NOVN.S | 92.50 | + | u+ | uu+ | see chart | 24.05.2019 | 85.55 | 8.12% |
| 28% | O FUESSL I N | OFN.S | 90.50 | uu+ | - | uo | | | | |
| 0% | OBSEVA SA/d | OBSV.O | 10.05 | - | - | d- | | | | |
| 0% | OC OERLIKON CORP | OERL.S | 10.85 | - | - | - | | | | |
| 28% | ORASCOM DEV H | ODHN.S | 15.00 | o | do | d- | Sell if 14.50 / 14 is broken. The triangle could expand to a Flat with support at 12. | 11.06.2019 | 13.96 | 7.45% |
| 72% | ORIOR N | ORON.S | 81.20 | + | + | d- | | | | |
| 50% | PANALPINA WELT | PWTN.S | 218.60 | + | do | dd- | | | | |
| 11% | PARGESA I | PARG.S | 73.75 | o | - | - | | | | |
| 94% | PARTNERS GROUPAG | PGHN.S | 790.00 | + | + | u+ | Next resistance is 810 and 880. | | | |
| 94% | PEACH PROP | PEAN.S | 33.70 | + | + | uu+ | Testing long-term resistance at 34. Next res is 35.50, 36.50 and 40 / 41. | 27.06.2019 | 34.10 | -1.17% |
| 100% | PERFECT HOLDING | PRFN.S | 0.02 | + | uu+ | + | | | | |
| 67% | PERROT DUVAL I1 | PEDU.S | 133.00 | + | + | dd- | | | | |
| 50% | PHOENIX I | PM.S | 442.00 | - | uu+ | u+ | | | | |
| 72% | PLAZZA AG | PLANZ.S | 251.00 | + | + | do | | | | |
| 0% | POENINA | PNHO.S | 45.70 | - | - | d- | | | | |
| 0% | POLYPHOR N | POLN.S | 5.65 | - | - | - | | | | |
| 0% | PRIVATE EQUITY N | PEHN.S | 60.00 | d- | - | - | | | | |
| 94% | PSP CH PRPTY N | PSPN.S | 118.70 | + | + | + | | | | |
| 11% | RELIEF THERAPEUT | RLFB.S | 0.00 | - | - | uu+ | | | | |
| 100% | RICHEMONT N | CFR.S | 85.78 | + | + | uu+ | TOOK PROFIT of 9%. Correction likely unless 87 is broken. Supports 81, 75 and 70. | | | |
| 17% | RIETER N | RIEN.S | 128.50 | o | - | uo | | | | |
| 11% | ROCHE HOLDING AG | ROG.S | 264.70 | o | - | - | Sell the position if 260 is broken. | 24.05.2019 | 272.10 | -2.72% |
| 83% | ROMANDE ENERGIE | HREN.S | 1'240.00 | + | + | uu+ | Hold. | 10.09.2018 | 1230.00 | 0.81% |
| 67% | SANTHERA PHARMA | SANN.S | 15.08 | + | + | - | Sell the position if 14.60 is broken. | 09.04.2019 | 16.18 | -6.80% |
| 0% | SCHAFFNER N | SAHN.S | 208.00 | - | - | - | | | | |
| 100% | SCHINDLER N | SCHN.S | 218.60 | uu+ | uu+ | uu+ | | | | |
| 100% | SCHINDLER PS | SCHP.S | 223.40 | uu+ | uu+ | uu+ | | | | |
| 72% | SCHLATTER N | STRN.S | 41.20 | + | + | do | | | | |
| 0% | SCHMOLZ+BICKENB | STLN.S | 0.38 | - | d- | dd- | | | | |
| 94% | SCHWEITER I | SWTQ.S | 974.00 | + | + | + | | | | |
| 22% | SENSIRION N | SENSI.S | 33.25 | - | uo | o | | | | |
| 6% | SFS GROUP | SFSN.S | 78.70 | - | - | uo | | | | |
| 0% | SGS N | SGSN.S | 2'401.00 | d- | - | dd- | | | | |

Companies marked blue are constituent stocks of the Swiss Market Index SMI

SPI Index 200 constituent stocks - alphabetically (Sf-Z)

| SCORE | COMPANY | RIC | PRICE | LT | MT | ST | COMMENT | DATE BOUGHT | PRICE BOUGHT | PROFIT or LOSS |
|-------|------------------|---------|----------|-----|-----|-----|--|-------------|--------------|----------------|
| 89% | SIEGFRIED N | SFZN.S | 364.00 | uo | u+ | + | | | | |
| 89% | SIG COMB GRP N | SIGNC.S | 11.04 | + | + | + | BUY if 11.15 and 11.40 are broken. Target is 11.80 or 12.50. | | | |
| 22% | SIKA | SIKA.S | 152.15 | do | - | - | TOOK PROFIT of 9%. | | | |
| 6% | SNB N | SNBN.S | 5'230.00 | d- | - | uo | | | | |
| 67% | SONOVA H AG | SOON.S | 223.70 | + | o | + | | | | |
| 39% | SPICE PRIV AG | SPCE.S | 21.80 | do | - | + | | | | |
| 0% | ST GALLER KB N | SGKN.S | 423.50 | - | - | - | | | | |
| 22% | STADLER RAIL | SRAIL.S | 44.68 | - | o | o | see chart | | | |
| 0% | STARRAG N | STGN.S | 48.00 | - | - | - | | | | |
| 22% | STRAUMANN HLD N | STMN.S | 834.00 | do | d- | - | The uptrend from January is topping. Sell signal if 820 is broken. | | | |
| 72% | SULZER N | SUN.S | 105.90 | + | + | o | | | | |
| 61% | SUNRISE N | SRCG.S | 72.80 | o | + | dd- | | | | |
| 100% | SWATCH GROUP I | UHR.S | 307.80 | uu+ | + | + | see chart | 18.06.2019 | 257.80 | 19.39% |
| 100% | SWATCH GROUP N | UHRN.S | 57.65 | uu+ | + | + | | | | |
| 94% | SWISS FIN&PROP | SFPN.S | 93.50 | + | + | + | | | | |
| 72% | SWISS LIFE HLDG | SLHN.S | 490.60 | + | + | do | Sell the position. Likely to have topped medium term. | 12.06.2019 | 474.10 | 3.48% |
| 94% | SWISS PRIME SITE | SPSN.S | 88.40 | + | + | + | Hold. | 09.01.2019 | 82.20 | 7.54% |
| 28% | SWISS RE N | SRENH.S | 96.08 | o | uo | - | Sell signals to be triggered if 94 / 93 is broken. Support is 88. | | | |
| 33% | SWISSCOM N | SCMN.S | 482.00 | + | - | - | | | | |
| 44% | SWISSQUOTE GRP N | SQN.S | 39.70 | o | + | d- | | | | |
| 94% | TAMEDIA N | TAMN.S | 109.40 | + | + | + | | | | |
| 100% | TECAN HLD N | TECN.S | 256.20 | + | + | uu+ | | | | |
| 22% | TEMENOS N | TEMN.S | 169.55 | + | dd- | dd- | | | | |
| 56% | THURGAUER KB PS | TKBP.S | 106.50 | uo | uo | + | | | | |
| 6% | TITL BN BERG N | TIBN.S | 333.00 | - | - | uo | | | | |
| 17% | TORNOS HOLDING N | TOHN.S | 7.88 | dd- | do | - | | | | |
| 28% | U-BLOX N | UBXN.S | 76.80 | o | do | - | Must hold above 74 if the uptrend from June is to resume. | | | |
| 33% | UBS GROUP N | UBSG.S | 11.81 | o | o | do | | | | |
| 33% | VALARTIS GROUP | VLRT.S | 10.40 | o | d- | + | | | | |
| 0% | VALIANT N | VATN.S | 104.60 | - | - | d- | | | | |
| 100% | VALORA N | VALN.S | 265.50 | + | + | + | Hold. | 03.05.2019 | 267.15 | -0.62% |
| 39% | VARIA US PROP | VARN.S | 36.70 | o | uo | uu+ | | | | |
| 83% | VAT GROUP N | VACN.S | 123.25 | + | + | u+ | | | | |
| 100% | VAUDOISE VERS N | VAHN.S | 502.00 | u+ | u+ | uu+ | | | | |
| 6% | VETROPACK I | VET.S | 1'992.00 | - | - | uo | | | | |
| 89% | VIFOR PHARMA | VIFN.S | 149.45 | + | + | + | Hold. | 11.06.2019 | 143.10 | 4.44% |
| 67% | VILLARS N | VILN.S | 785.00 | - | uu+ | u+ | | | | |
| 6% | VON ROLL I | ROL.S | 1.07 | - | - | uo | | | | |
| 83% | VONTOBEL N | VONN.S | 56.30 | o | + | + | | | | |
| 67% | VP BANK AG | VPBN.S | 156.60 | + | + | + | | | | |
| 6% | VZ HOLDING N | VZN.S | 255.00 | - | - | o | | | | |
| 39% | WALLISER KTBK | WKB.S | 116.00 | - | + | do | | | | |
| 83% | WARTECK N | WARN.S | 1'920.00 | + | + | + | | | | |
| 0% | WISEKEY N | WIHN.S | 2.37 | d- | d- | dd- | | | | |
| 67% | YPSOMED HOLDING | YPSN.S | 131.20 | + | + | d- | | | | |
| 39% | ZEHNDER I | ZEHN.S | 34.95 | do | o | - | | | | |
| 83% | ZUEBLIN N | ZUBN.S | 26.60 | + | o | + | | | | |
| 78% | ZUG ESTATE HLD | ZUGN.S | 1'830.00 | + | + | u+ | | | | |
| 17% | ZUGER KB I | ZG.S | 6'100.00 | o | - | uo | | | | |
| 0% | ZUR ROSE GROUP N | ROSEG.S | 91.90 | dd- | - | - | | | | |
| 94% | ZURICH INSURANCE | ZURN.S | 347.00 | + | + | u+ | Must hold above 340 or the uptrend from May will top. | | | |
| 39% | ZWAHLEN & MAYR | ZWM.S | 258.00 | o | o | + | | | | |

Companies marked blue are constituent stocks of the Swiss Market Index SMI

CS GROUP – 240-minute chart

CSG is testing the resistance at 12.40 / 12.90, a break of which could signal 13.50.
A break of 13.50 is required to signal a medium-term turnaround and to activate 15.



NESTLE – 10-minute chart

Nestlé will trigger sell signals if 102.20 and 101.40 is broken.

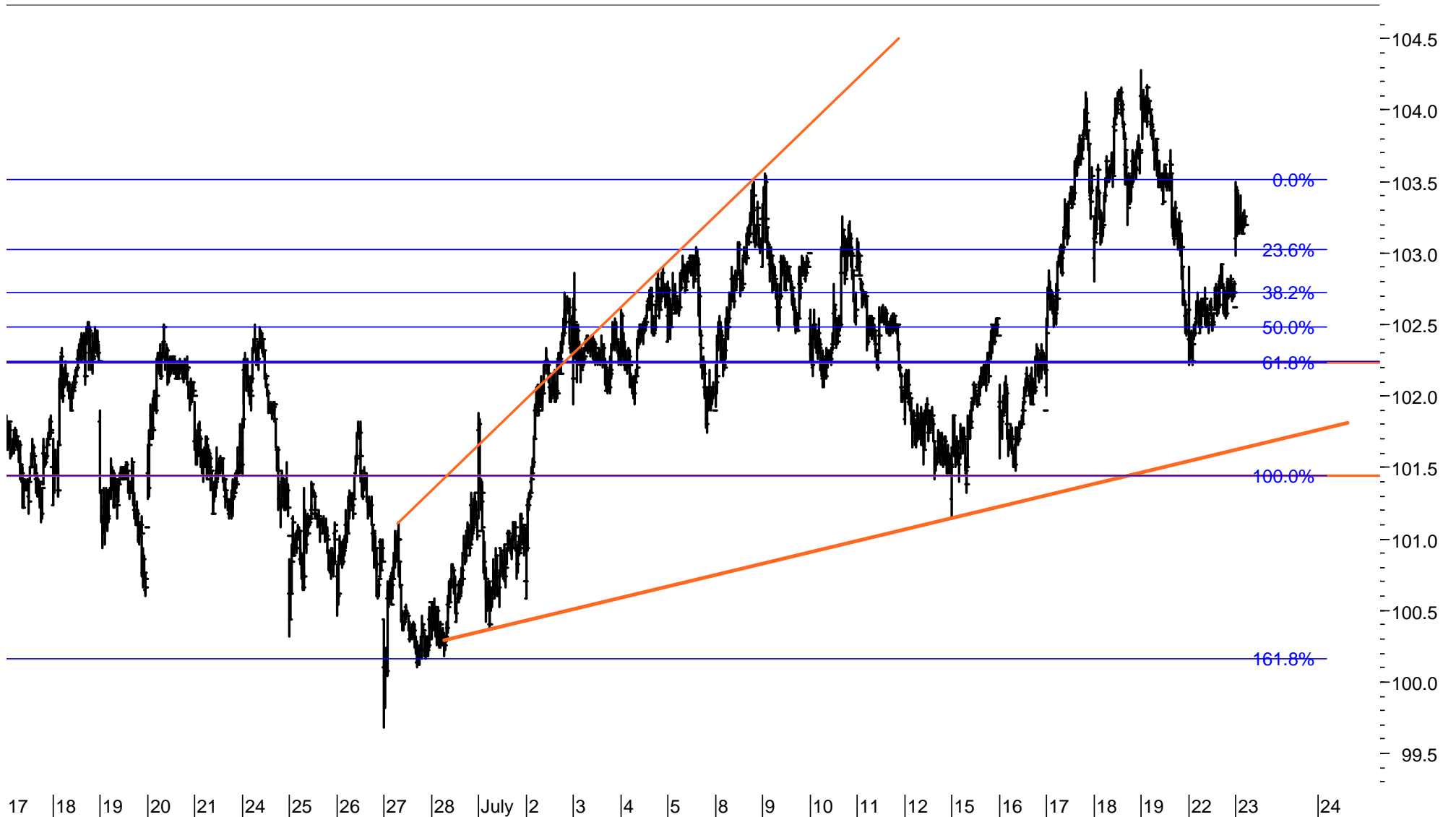

NOVARTIS – hourly chart

Novartis managed to defend the major support at 86 / 84.50 and turned up again.
A break below 89.50, 86 and 83.50 will trigger sell signals.



ROCHE GS – 240-minute chart

Roche is trading just above the major support at 260, a break of which is likely to activate the next supports at 250 / 248 and 230.

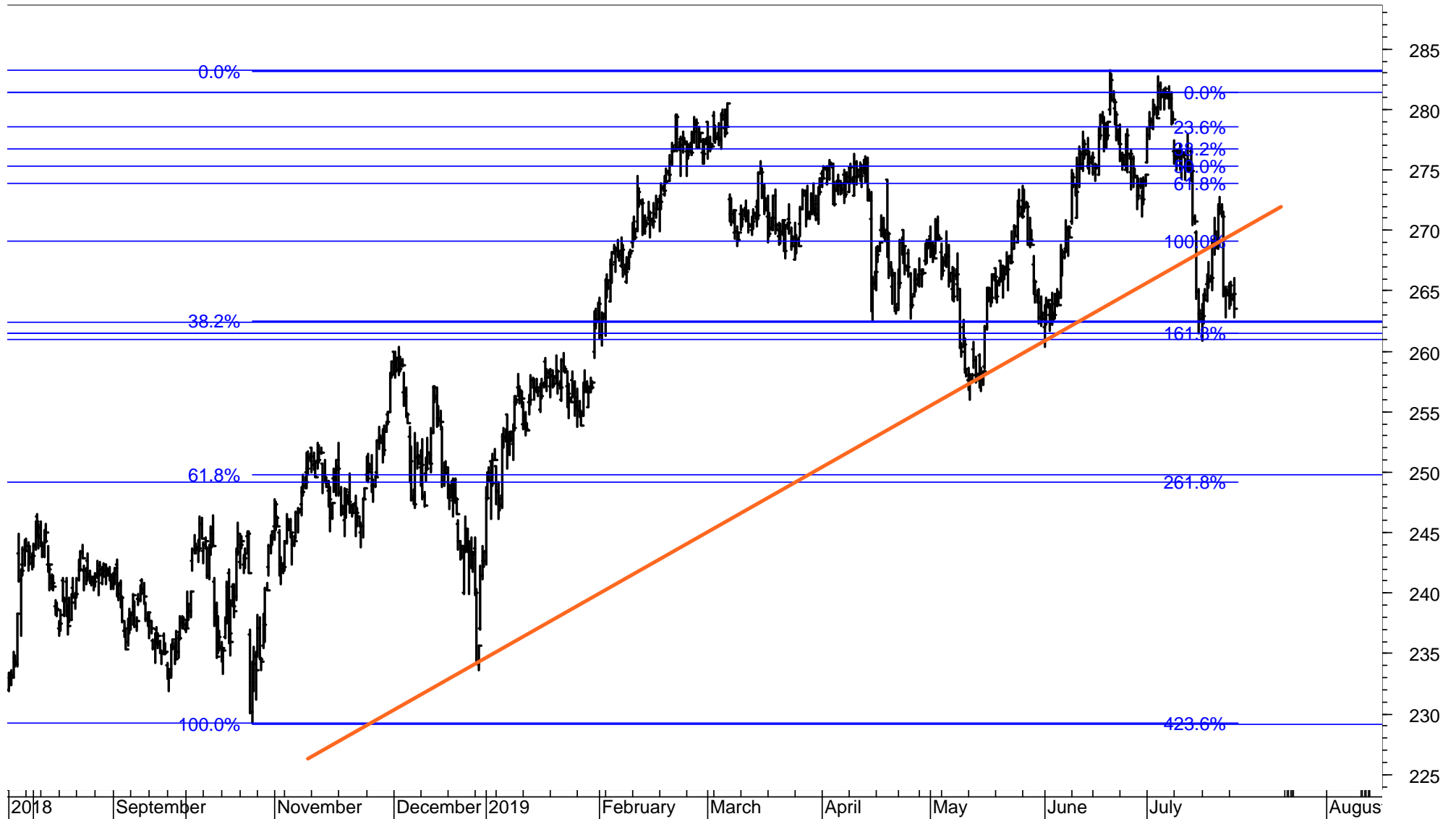

STADLER RAIL – hourly chart

Stadler Rail is bouncing off the major support range 44.50 / 44.20.
 A break of 44.20 / 44 will trigger a sell signal with supports at 43.50 / 43 or 41.

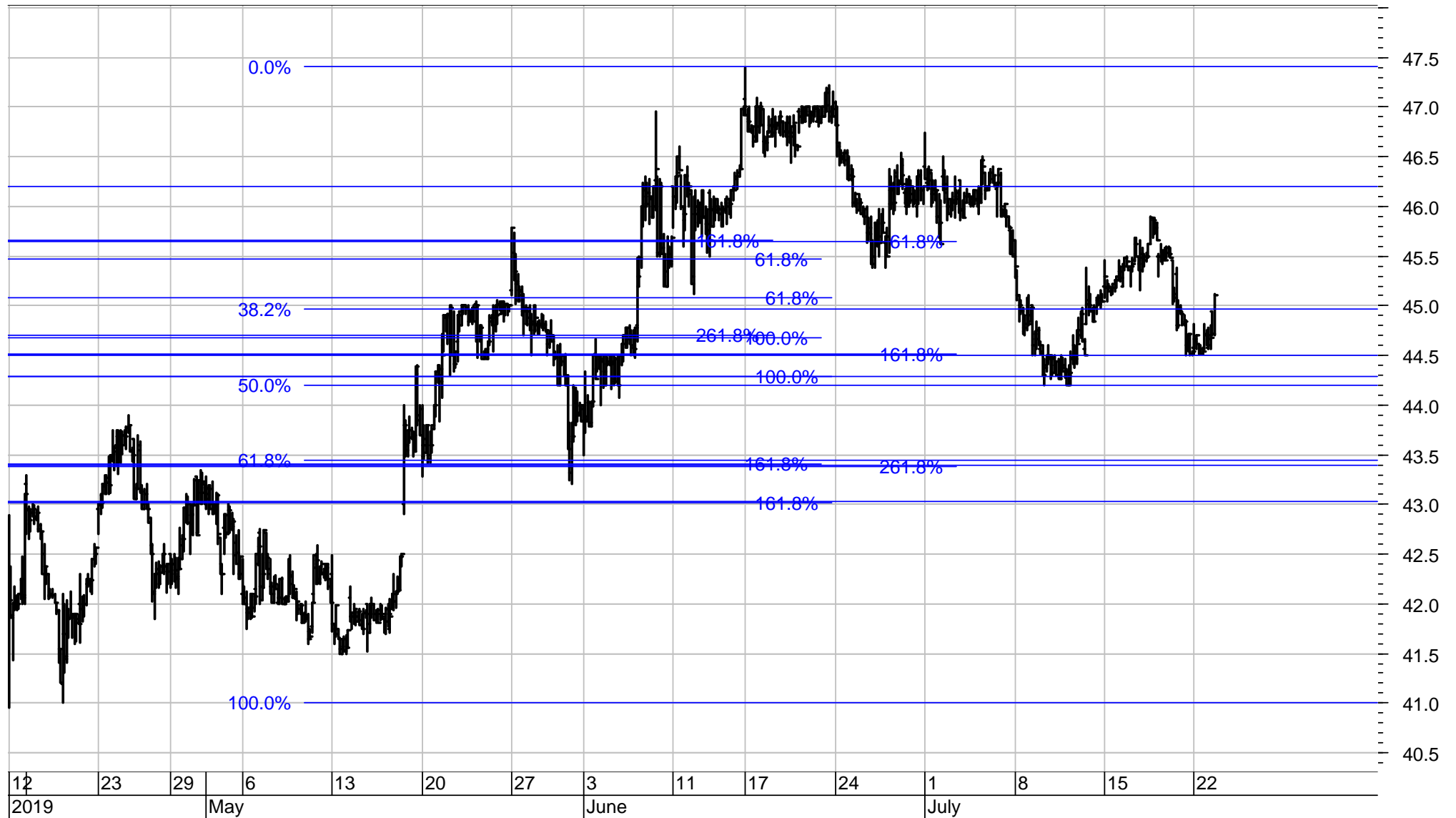

SWATCH GROUP – hourly chart

Swatch is testing the resistance at 310. It could extend the uptrend to the resistance at 315 / 320. A correction is likely from this range.

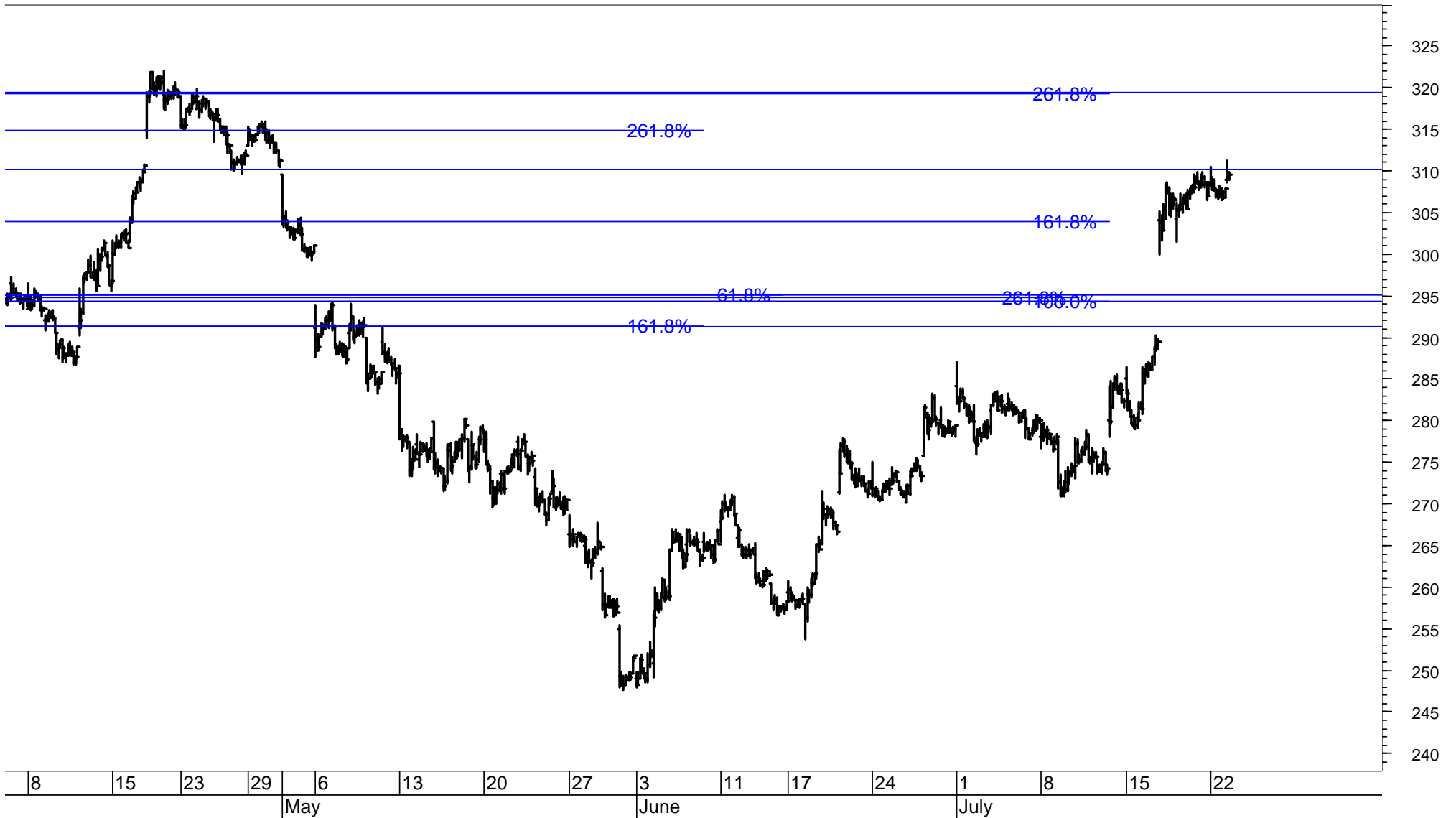

STOXX 200 stocks – listed according to the Score (range from 100% to 0%, 40%-60% is neutral)

| | | |
|------|--------------------------|-----------|
| 100% | AAK | AAK.ST |
| 100% | ACCOR | ACCP.PA |
| 100% | ADYEN | ADYEN.AS |
| 100% | AIRBUS | AIR.PA |
| 100% | ANGLO AMERICAN | AAL.L |
| 100% | ANHEUSER-BUSCH INBEV | ABI.BR |
| 100% | ASML HOLDING | ASML.AS |
| 100% | ASSA ABLOY B | ASSAb.ST |
| 100% | BHP GROUP | BHPB.L |
| 100% | CASTELLUM | CAST.ST |
| 100% | EPIROC A | EPiRa.ST |
| 100% | GENMAB | GEN.CO |
| 100% | ICA GRUPPEN | ICAA.ST |
| 100% | ORSTED | ORSTED.CO |
| 100% | PHILIPS ELTN.KONINKLIJKE | PHG.AS |
| 100% | PKO BANK | PKO.WA |
| 100% | RWE (XET) | RWEG.DE |
| 100% | TEL2 B | TEL2b.ST |
| 100% | YARA INTERNATIONAL | YAR.OL |
| 94% | BRITISH AMERICAN TOBACCO | BATS.L |
| 94% | CHRISTIAN DIOR | DIOR.PA |
| 94% | COMPASS GROUP | CPG.L |
| 94% | DEUTSCHE BOERSE (XET) | DB1Gn.DE |
| 94% | ESSILORLUXOTTICA | ESLX.PA |
| 94% | FASTIGHETS BALDER B | BALDb.ST |
| 94% | FERRARI (MIL) | RACE.MI |
| 94% | GLAXOSMITHKLINE | GSK.L |
| 94% | HENKEL PREF. (XET) | HNKG.DE |
| 94% | INDITEX | ITX.MC |
| 94% | INNOGY (XET) | IGY.DE |
| 94% | KERING | PRTP.PA |
| 94% | LINDE (XET) | LINI.DE |
| 94% | MERCK KGAA (XET) | MRCG.DE |
| 94% | PZU GROUP | PZU.WA |
| 94% | RECKITT BENCKISER GROUP | RB.L |
| 94% | SKANDINAVISKA ENSKILDA B | SEBa.ST |
| 94% | SKANSKA B | SKAb.ST |
| 89% | COLOPLAST B | COLOb.CO |
| 89% | ENGIE | ENGIE.PA |
| 89% | PLKNC.NAFTOWY ORLEN | PKN.WA |
| 89% | SAAB B | SAABb.ST |
| 89% | SAFRAN | SAF.PA |
| 89% | SWEDISH ORPHAN BIVITRUI | SOBIV.ST |
| 83% | AMADEUS IT GROUP | AMA.MC |
| 83% | BAYER (XET) | BAYGn.DE |
| 83% | DEUTSCHE BANK (XET) | DBGn.DE |
| 83% | ELECTROLUX B | ELUXb.ST |
| 83% | ENDESA | ELE.MC |
| 83% | ENEL | ENEI.MI |
| 83% | GJENSIDIGE FORSIKRING | GJFS.OL |

| | | |
|-----|-------------------------|------------|
| 83% | HUSQVARNA B | HUSQb.ST |
| 83% | KINDRED GROUP SDR | KINDSdb.ST |
| 83% | LOOMIS B | LOOMB.ST |
| 83% | NOVOZYMES B | NZYMB.CO |
| 83% | RELX | REL.L |
| 83% | SALMAR | SALM.OL |
| 83% | SECURITAS B | SECUB.ST |
| 83% | VINCI | SGEF.PA |
| 83% | VOLVO B | VOLVb.ST |
| 78% | ADIDAS (XET) | ADSGn.DE |
| 78% | AIR LIQUIDE | AIRP.PA |
| 78% | ATLAS COPCO A | ATCOa.ST |
| 78% | BEIERSDORF (XET) | BEIG.DE |
| 78% | DEUTSCHE POST (XET) | DPWGn.DE |
| 78% | GLENCORE | GLEN.L |
| 78% | HEINEKEN | HEIN.AS |
| 78% | HEINEKEN HOLDING | HEIO.AS |
| 78% | HERMES INTL. | HRMS.PA |
| 78% | KONE 'B' | KNEBV.HE |
| 78% | LUNDIN PETROLEUM | LUPE.ST |
| 78% | LVMH | LVMH.PA |
| 78% | NESTE | NESTE.HE |
| 78% | NIBE INDUSTRIER B | NIBEb.ST |
| 78% | TELIA COMPANY | TELIA.ST |
| 72% | ASSICURAZIONI GENERALI | GASI.MI |
| 72% | ASTRAZENECA | AZN.L |
| 72% | BMW (XET) | BMWG.DE |
| 72% | CARLSBERG B | CARLb.CO |
| 72% | CD PROJECT RED | CDR.WA |
| 72% | CRH (DUB) | CRH.I |
| 72% | DANONE | DANO.PA |
| 72% | ELEKTA B | EKTab.ST |
| 72% | INFINEON TECHS. (XET) | IFXGn.DE |
| 72% | INVESTOR B | INVEb.ST |
| 72% | PANDORA | PNDORA.CO |
| 72% | ROYAL BANK OF SCTL.GP. | RBS.L |
| 72% | UNILEVER (UK) | ULVR.L |
| 72% | WIRECARD (XET) | WDIG.DE |
| 67% | ALLIANZ (XET) | ALVG.DE |
| 67% | ARCELORMITTAL | MT.AS |
| 67% | AXA | AXAF.PA |
| 67% | DSV 'B' | DSV.CO |
| 67% | FABEGE | FABG.ST |
| 67% | HSBC HOLDINGS | HSBA.L |
| 67% | IMPERIAL BRANDS | IMB.L |
| 67% | INDUSTRIVARDEN A | INDUa.ST |
| 67% | KONINKLIJKE AHOLD DELHA | AD.AS |
| 67% | NATIONAL GRID | NG.L |
| 67% | NOKIA | NOKIA.HE |
| 67% | PEUGEOT | PEUP.PA |

| | | |
|-----|-------------------------|------------|
| 67% | PRUDENTIAL | PRU.L |
| 67% | RIO TINTO | RIO.L |
| 67% | VESTAS WINDSYSTEMS | VWS.CO |
| 67% | VOLKSWAGEN PREF. (XET) | VOWG_p.DE |
| 61% | DOMETIC GROUP | DOMETIC.ST |
| 61% | TGS-NOPEC GEOPHS. | TGS.OL |
| 61% | VIVENDI | VIV.PA |
| 56% | AENA SBE | AD.AS |
| 56% | AKER BP | AKERBP.OL |
| 50% | BARCLAYS | BARC.L |
| 50% | DIAGEO | DGE.L |
| 50% | DNB | DNB.OL |
| 50% | IBERDROLA | IBE.MC |
| 50% | INTESA SANPAOLO | ISP.MI |
| 50% | L'OREAL | OREP.PA |
| 50% | MUENCHENER RUCK. (XET) | MUVGn.DE |
| 50% | ORKLA | ORK.OL |
| 50% | SCHNEIDER ELECTRIC | SCHN.PA |
| 50% | SKF B | SKFb.ST |
| 50% | STANDARD CHARTERED | STAN.L |
| 50% | TESCO | TSCO.L |
| 50% | TRELLEBORG B | TRELb.ST |
| 44% | SAMPO 'A' | SAMPO.HE |
| 39% | HEXAGON B | HEXAb.ST |
| 39% | POLISH OIL AND GAS | PGN.WA |
| 33% | ENI | ENI.MI |
| 33% | GETINGE B | GETIb.ST |
| 33% | HEIDELBERGCEMENT (XET) | HEIG.DE |
| 33% | HEXPOL B | HPOLb.ST |
| 33% | TRYG | TRYG.CO |
| 33% | UNILEVER | UNA.AS |
| 28% | BNP PARIBAS | BNPP.PA |
| 28% | E ON N (XET) | EONGn.DE |
| 28% | NOVO NORDISK 'B' | NOVOb.CO |
| 28% | PERNOD-RICARD | PERP.PA |
| 28% | SANTANDER BANK POLSKA | SPL1.WA |
| 28% | TELEFONICA | TEF.MC |
| 22% | BASF (XET) | BASFn.DE |
| 22% | BOLIDEN ORD SHS | BOL.ST |
| 22% | CONTINENTAL (XET) | CONG.DE |
| 22% | COVESTRO (XET) | 1COV.DE |
| 22% | ESSITY B | ESSITYb.ST |
| 22% | KGHM | KGH.WA |
| 22% | MICHELIN | MICP.PA |
| 22% | ROYAL DUTCH SHELL A | RDSa.AS |
| 22% | SAP (XET) | SAPG.DE |
| 22% | SIMCORP | SIM.CO |
| 22% | TELENOR | TEL.OL |
| 17% | AMBU B | AMBUB.CO |
| 17% | BANK POLSKA KASA OPIEKI | PEO.WA |

| | | |
|-----|---------------------------|------------|
| 17% | SANOFI | SASY.PA |
| 17% | SCHIBSTED A | SBSTA.OL |
| 17% | SIEMENS (XET) | SIEGn.DE |
| 17% | SIETE GENERALE | SOGN.PA |
| 17% | SWEDBANK A | SWEDa.ST |
| 17% | THALES | TCFP.PA |
| 17% | TOTAL | TOTF.PA |
| 11% | A P MOLLER MAERSK B | MAERSKb.CO |
| 11% | ASSOCIATED BRIT.FOODS | ABF.L |
| 11% | BANCO SANTANDER | SAN.MC |
| 11% | BBV.ARGENTARIA | BBVA.MC |
| 11% | DAIMLER (XET) | DAIGn.DE |
| 11% | DANSKE BANK | DANSKE.CO |
| 11% | DASSAULT SYSTEMES | DAST.PA |
| 11% | DEUTSCHE LUFTHANSA (XET) | LHAG.DE |
| 11% | DEUTSCHE TELEKOM (XET) | DTEGn.DE |
| 11% | FIAT CHRYSLER AUTOS. | FCHA.MI |
| 11% | GN STORE NORD | GN.CO |
| 11% | ING GROEP | INGA.AS |
| 11% | KBC GROUP | KBC.BR |
| 11% | LLOYDS BANKING GROUP | LLOY.L |
| 11% | SANDVIK | SAND.ST |
| 11% | VODAFONE GROUP | VOD.L |
| 11% | VONOVIA (XET) | VNAn.DE |
| 6% | CHRISTIAN HANSEN HOLDING | CHRH.CO |
| 6% | EDF | EDF.PA |
| 6% | NATURGY ENERGY | NTGY.MC |
| 6% | NORSK HYDRO | NHY.OL |
| 6% | SUBSEA 7 | SUBC.OL |
| 6% | SWEDISH MATCH | SWMA.ST |
| 0% | ABN AMRO BANK | ABNd.AS |
| 0% | ALFA LAVAL | ALFA.ST |
| 0% | BP | BP.L |
| 0% | BT GROUP | BT.L |
| 0% | EQUINOR | EQNR.OL |
| 0% | ERICSSON B | ERICb.ST |
| 0% | FRESENIUS (XET) | FREG.DE |
| 0% | FRESENIUS MED.CARE (XET) | FMEG.DE |
| 0% | ISS | ISS.CO |
| 0% | JYSKE BANK | JYSK.CO |
| 0% | KINNEVIK B | KINVb.ST |
| 0% | NORDEA BANK (OME) | NDASE.ST |
| 0% | ORANGE | ORAN.PA |
| 0% | REPSOL YPF | REP.MC |
| 0% | SIEMENS (XET) HEALTHINEER | SHLG.DE |
| 0% | STOREBRAND | STB.OL |
| 0% | SVENSKA CELLULOZA AKTIEB | SCAb.ST |
| 0% | SVENSKA HANDELSBANKEN A | SHBa.ST |
| 0% | THYSSENKRUPP (XET) | TKAG.DE |
| 0% | WFD UNIBAIL RODAMCO STA | URW.AS |

STOXX 200 stocks – listed alphabetically (A-Infineon)

| SCORE | COMPANY | RIC | PRICE | LT | MT | ST |
|-------|--------------------------|------------|----------|----|-----|-----|
| 11% | A P MOLLER MAERSK B | MAERSKb.CO | 7604.00 | o | d- | - |
| 100% | AAK | AAK.ST | 193.40 | + | + | + |
| 0% | ABN AMRO BANK | ABNd.AS | 18.76 | d- | dd- | dd- |
| 100% | ACCOR | ACCP.PA | 40.29 | + | + | + |
| 78% | ADIDAS (XET) | ADSGn.DE | 284.10 | + | + | + |
| 100% | ADYEN | ADYEN.AS | 701.20 | u+ | u+ | + |
| 56% | AENA SME | AENA.MC | 174.00 | + | do | do |
| 78% | AIR LIQUIDE | AIRP.PA | 123.00 | + | + | u+ |
| 100% | AIRBUS | AIR.PA | 130.76 | + | + | + |
| 56% | AKER BP | AKERBP.OL | 255.90 | - | + | o |
| 0% | ALFA LAVAL | ALFA.ST | 185.35 | - | - | - |
| 67% | ALLIANZ (XET) | ALVG.DE | 214.50 | + | + | dd- |
| 83% | AMADEUS IT GROUP | AMA.MC | 73.34 | + | + | + |
| 17% | AMBU B | AMBUb.CO | 101.90 | - | uo | - |
| 100% | ANGLO AMERICAN | AAL.L | 2'240.00 | + | + | + |
| 100% | ANHEUSER-BUSCH INBEV | ABI.BR | 84.50 | + | + | uu+ |
| 67% | ARCELORMITTAL | MT.AS | 15.21 | - | + | uu+ |
| 100% | ASML HOLDING | ASML.AS | 202.20 | + | + | + |
| 100% | ASSA ABLOY B | ASSAb.ST | 220.80 | + | + | + |
| 72% | ASSICURAZIONI GENERALI | GASI.MI | 16.95 | + | + | do |
| 11% | ASSOCIATED BRIT.FOODS | ABF.L | 2'344.00 | o | - | - |
| 72% | ASTRAZENECA | AZN.L | 6'380.00 | + | + | - |
| 78% | ATLAS COPCO A | ATCOa.ST | 290.10 | + | + | uu+ |
| 67% | AXA | AXAF.PA | 23.53 | + | + | dd- |
| 11% | BANCO SANTANDER | SAN.MC | 3.99 | o | dd- | d- |
| 17% | BANK POLSKA KASA OPIEKI | PEO.WA | 106.15 | o | - | uo |
| 50% | BARCLAYS | BARC.L | 156.60 | o | + | o |
| 22% | BASF (XET) | BASFn.DE | 61.26 | o | - | uu+ |
| 83% | BAYER (XET) | BAYGn.DE | 59.60 | + | + | u+ |
| 11% | BBV.ARGENTARIA | BBVA.MC | 4.74 | o | - | - |
| 78% | BEIERSDORF (XET) | BEIG.DE | 106.90 | + | + | + |
| 100% | BHP GROUP | BHPB.L | 2'030.50 | + | + | + |
| 72% | BMW (XET) | BMWG.DE | 66.77 | uo | + | + |
| 28% | BNP PARIBAS | BNPP.PA | 42.00 | o | o | d- |
| 22% | BOLIDEN ORD SHS | BOL.ST | 225.00 | o | - | uu+ |
| 0% | BP | BP.L | 523.00 | - | - | - |
| 94% | BRITISH AMERICAN TOBACCO | BATS.L | 3'064.50 | + | + | u+ |
| 0% | BT GROUP | BT.L | 187.02 | - | - | - |
| 72% | CARLSBERG B | CARLb.CO | 899.00 | + | o | uo |
| 100% | CASTELLUM | CAST.ST | 195.30 | + | + | + |
| 72% | CD PROJECT RED | CDR.WA | 224.90 | + | + | + |
| 94% | CHRISTIAN DIOR | DIOR.PA | 487.60 | + | + | + |
| 6% | CHRISTIAN HANSEN HOLDING | CHRH.CO | 592.00 | - | - | o |
| 89% | COLOPLAST B | COLOb.CO | 794.80 | + | + | do |
| 94% | COMPASS GROUP | CPG.L | 1'959.50 | + | + | + |
| 22% | CONTINENTAL (XET) | CONG.DE | 122.02 | o | - | uu+ |
| 22% | COVESTRO (XET) | iCOV.DE | 42.18 | uo | - | uu+ |
| 72% | CRH (DUB) | CRH.I | 29.52 | + | + | o |
| 11% | DAIMLER (XET) | DAIGn.DE | 46.04 | o | - | - |
| 72% | DANONE | DANO.PA | 75.40 | + | + | do |

| SCORE | COMPANY | RIC | PRICE | LT | MT | ST |
|-------|--------------------------|------------|----------|----|-----|-----|
| 11% | DANSKE BANK | DANSKE.CO | 101.65 | o | - | - |
| 11% | DASSAULT SYSTEMES | DAST.PA | 134.80 | do | d- | - |
| 83% | DEUTSCHE BANK (XET) | DBKGn.DE | 6.93 | + | + | + |
| 94% | DEUTSCHE BOERSE (XET) | DB1Gn.DE | 128.25 | + | + | uu+ |
| 78% | DEUTSCHE POST (XET) | DPWGn.DE | 29.48 | + | + | + |
| 11% | DEUTSCHE TELEKOM (XET) | DTEGn.DE | 14.70 | o | - | - |
| 50% | DIAGEO | DGE.L | 3'380.00 | + | do | dd- |
| 50% | DNB | DNB.OL | 157.35 | d- | + | - |
| 61% | DOMETIC GROUP | DOMETIC.ST | 90.00 | + | uo | uu+ |
| 67% | DSV 'B' | DSV.CO | 631.60 | + | + | dd- |
| 28% | E ON N (XET) | EONGn.DE | 9.46 | o | uo | - |
| 6% | EDF | EDF.PA | 11.00 | - | - | o |
| 83% | ELECTROLUX B | ELUXb.ST | 236.50 | + | + | - |
| 72% | ELEKTA B | EKTAb.ST | 130.75 | + | + | - |
| 83% | ENDESA | ELE.MC | 23.14 | + | uu+ | u+ |
| 83% | ENEL | ENEI.MI | 6.27 | + | + | dd- |
| 89% | ENGIE | ENGIE.PA | 13.82 | + | + | do |
| 33% | ENI | ENI.MI | 14.32 | - | + | - |
| 100% | EPIROC A | EPIRa.ST | 104.55 | + | u+ | + |
| 0% | EQUINOR | EQNR.OL | 163.15 | - | - | - |
| 0% | ERICSSON B | ERICb.ST | 82.82 | - | - | - |
| 94% | ESSILORLUXOTTICA | ESLX.PA | 119.05 | + | + | + |
| 22% | ESSITY B | ESSITYb.ST | 279.20 | + | d- | dd- |
| 67% | FABEGE | FABG.ST | 149.25 | + | + | + |
| 94% | FASTIGHETS BALDER B | BALDb.ST | 339.00 | + | + | + |
| 94% | FERRARI (MIL) | RACE.MI | 149.30 | + | + | + |
| 11% | FIAT CHRYSLER AUTOS. | FCHA.MI | 12.01 | o | d- | - |
| 0% | FRESENIUS (XET) | FREG.DE | 44.88 | - | - | - |
| 0% | FRESENIUS MED.CARE (XET) | FMEG.DE | 67.64 | d- | - | - |
| 100% | GENMAB | GEN.CO | 1'221.00 | + | + | + |
| 33% | GETINGE B | GETIb.ST | 138.95 | + | - | - |
| 83% | GJENSIDIGE FORSIKRING | GJFS.OL | 177.35 | + | + | + |
| 94% | GLAXOSMITHKLINE | GSK.L | 1'654.60 | + | + | + |
| 78% | GLENORE | GLEN.L | 272.30 | o | u+ | u+ |
| 11% | GN STORE NORD | GN.CO | 318.00 | do | dd- | dd- |
| 33% | HEIDELBERGCEMENT (XET) | HEIG.DE | 68.26 | + | - | uu+ |
| 78% | HEINEKEN | HEIN.AS | 100.05 | + | + | + |
| 78% | HEINEKEN HOLDING | HEIO.AS | 94.50 | + | + | + |
| 94% | HENKEL PREF. (XET) | HNKG.DE | 91.38 | + | + | + |
| 78% | HERMES INTL. | HRMS.PA | 644.20 | + | + | + |
| 39% | HEXAGON B | HEXAb.ST | 484.60 | uo | uo | uu+ |
| 33% | HEXPOL B | HPOLb.ST | 74.20 | - | + | - |
| 67% | HSBC HOLDINGS | HSBA.L | 662.60 | + | o | d- |
| 83% | HUSQVARNA B | HUSQb.ST | 86.42 | + | uu+ | uu+ |
| 50% | IBERDROLA | IBE.MC | 8.52 | + | o | d- |
| 100% | ICA GRUPPEN | ICAA.ST | 425.30 | + | + | + |
| 67% | IMPERIAL BRANDS | IMB.L | 2'128.00 | - | + | + |
| 94% | INDITEX | ITX.MC | 27.37 | + | + | + |
| 67% | INDUSTRIVARDEN A | INDUa.ST | 215.20 | + | + | d- |
| 72% | INFINEON TECHS. (XET) | IFXGn.DE | 17.07 | uo | u+ | + |

STOXX 200 stocks – listed alphabetically (ING-Z)

| SCORE | COMPANY | RIC | PRICE | LT | MT | ST |
|-------|--------------------------|------------|----------|-----|-----|-----|
| 11% | ING GROEP | INGA.AS | 10.07 | o | dd- | d- |
| 94% | INNOGY (XET) | IGY.DE | 43.23 | + | + | + |
| 50% | INTESA SANPAOLO | ISP.MI | 2.01 | o | + | do |
| 72% | INVESTOR B | INVEb.ST | 455.90 | + | + | do |
| 0% | ISS | ISS.CO | 189.30 | - | - | - |
| 0% | JYSKE BANK | JYSK.CO | 220.00 | - | - | d- |
| 11% | KBC GROUP | KBC.BR | 57.98 | o | d- | d- |
| 94% | KERING | PRTP.PA | 527.20 | + | + | + |
| 22% | KGHM | KGH.WA | 96.64 | o | - | uu+ |
| 83% | KINDRED GROUP SDR | KINDsdb.ST | 83.46 | o | + | + |
| 0% | KINNEVIK B | KINVb.ST | 240.00 | d- | - | dd- |
| 78% | KONE 'B' | KNEBV.HE | 51.40 | + | o | uu+ |
| 67% | KONINKLIJKE AHOLD DELHA | AD.AS | 20.56 | - | + | + |
| 94% | LINDE (XET) | LINI.DE | 181.30 | + | + | + |
| 11% | LLOYDS BANKING GROUP | LLOY.L | 56.72 | o | - | d- |
| 83% | LOOMIS B | LOOMB.ST | 325.80 | u+ | uu+ | + |
| 50% | L'OREAL | OREP.PA | 250.30 | + | do | - |
| 11% | DEUTSCHE LUFTHANSA (XET) | LHAG.DE | 15.24 | - | - | + |
| 78% | LUNDIN PETROLEUM | LUPE.ST | 302.80 | + | + | do |
| 78% | LVMH | LVMH.PA | 384.80 | + | + | + |
| 22% | MICHELIN | MICP.PA | 106.65 | + | - | - |
| 94% | MERCK KGAA (XET) | MRCG.DE | 94.44 | uu+ | + | uu+ |
| 50% | MUENCHENER RUCK. (XET) | MUVGn.DE | 223.40 | + | o | - |
| 67% | NATIONAL GRID | NG.L | 833.50 | u+ | + | - |
| 6% | NATURGY ENERGY | NTGY.MC | 22.64 | - | - | o |
| 78% | NESTE | NESTE.HE | 30.50 | o | + | + |
| 78% | NIBE INDUSTRIER B | NIBEb.ST | 138.25 | + | + | + |
| 67% | NOKIA | NOKIA.HE | 4.58 | - | + | + |
| 0% | NORDEA BANK (OME) | NDASE.ST | 63.33 | - | dd- | d- |
| 6% | NORSK HYDRO | NHY.OL | 30.66 | - | - | uo |
| 28% | NOVO NORDISK 'B' | NOVOb.CO | 323.65 | o | uo | - |
| 83% | NOVOZYMES B | NZYMb.CO | 315.00 | u+ | u+ | + |
| 0% | ORANGE | ORAN.PA | 13.16 | - | - | - |
| 50% | ORKLA | ORK.OL | 76.70 | + | do | - |
| 100% | ORSTED | ORSTED.CO | 634.40 | + | + | + |
| 72% | PANDORA | PNDORA.CO | 256.70 | o | + | + |
| 28% | PERNOD-RICARD | PERP.PA | 157.60 | o | - | uo |
| 67% | PEUGEOT | PEUP.PA | 21.91 | o | + | do |
| 100% | PHILIPS ELTN.KONINKLIJKE | PHG.AS | 41.17 | + | + | + |
| 100% | PKO BANK | PKO.WA | 42.55 | + | + | uu+ |
| 89% | PLKNC.NAFTOWY ORLEN | PKN.WA | 98.80 | u+ | + | + |
| 39% | POLISH OIL AND GAS | PGN.WA | 5.43 | - | u+ | o |
| 67% | PRUDENTIAL | PRU.L | 1'712.50 | + | + | d- |
| 94% | PZU GROUP | PZU.WA | 44.12 | + | + | + |
| 94% | RECKITT BENCKISER GROUP | RB.L | 6'580.00 | + | + | + |
| 83% | RELX | REL.L | 1'942.00 | + | + | dd- |
| 0% | REPSOL YPF | REP.MC | 13.30 | - | - | - |
| 67% | RIO TINTO | RIO.L | 4'818.00 | + | + | dd- |
| 72% | ROYAL BANK OF SCTL.GP. | RBS.L | 228.50 | o | + | + |
| 22% | ROYAL DUTCH SHELL A | RDSa.AS | 28.45 | o | - | - |

| SCORE | COMPANY | RIC | PRICE | LT | MT | ST |
|-------|---------------------------|-----------|----------|----|-----|-----|
| 100% | RWE (XET) | RWEG.DE | 24.26 | + | + | + |
| 89% | SAAB B | SAABb.ST | 313.10 | + | + | + |
| 89% | SAFRAN | SAF.PA | 133.25 | + | + | u+ |
| 83% | SALMAR | SALM.OL | 438.20 | + | + | + |
| 44% | SAMPO 'A' | SAMPO.HE | 40.60 | do | + | dd- |
| 11% | SANDVIK | SAND.ST | 151.95 | uo | - | - |
| 17% | SANOFI | SASY.PA | 75.41 | - | uo | - |
| 28% | SANTANDER BANK POLSKA | SPL1.WA | 364.80 | uo | - | uu+ |
| 22% | SAP (XET) | SAPG.DE | 111.24 | + | dd- | - |
| 17% | SCHIBSTED A | SBSTA.OL | 230.20 | - | do | dd- |
| 50% | SCHNEIDER ELECTRIC | SCHN.PA | 76.50 | + | do | - |
| 83% | SECURITAS B | SECUB.ST | 168.10 | + | + | + |
| 17% | SIEMENS (XET) | SIEGn.DE | 99.50 | uo | - | uo |
| 0% | SIEMENS (XET) HEALTHINEER | SHLG.DE | 36.09 | - | - | - |
| 22% | SIMCORP | SIM.CO | 624.00 | o | - | + |
| 94% | SKANDINAVISKA ENSKILDA B | SEBa.ST | 92.88 | + | + | + |
| 94% | SKANSKA B | SKAb.ST | 179.05 | + | + | + |
| 50% | SKF B | SKFb.ST | 162.20 | + | do | + |
| 17% | SOCIETE GENERALE | SOGN.PA | 22.33 | - | o | dd- |
| 50% | STANDARD CHARTERED | STAN.L | 703.60 | + | o | - |
| 0% | STOREBRAND | STB.OL | 60.10 | - | - | - |
| 6% | SUBSEA 7 | SUBC.OL | 94.96 | - | - | uo |
| 0% | SVENSKA CELLULOZA AKTIEB | SCAb.ST | 75.44 | - | - | - |
| 0% | SVENSKA HANDELSBANKEN A | SHBa.ST | 90.70 | - | - | - |
| 17% | SWEDBANK A | SWEDa.ST | 134.60 | - | o | - |
| 6% | SWEDISH MATCH | SWMA.ST | 408.00 | - | - | uo |
| 89% | SWEDISH ORPHAN BIOVITRU | SOBIV.ST | 208.50 | + | + | + |
| 100% | TELE2 B | TEL2b.ST | 135.30 | + | uu+ | uu+ |
| 28% | TELEFONICA | TEF.MC | 7.22 | o | do | - |
| 22% | TELENOR | TEL.OL | 174.50 | do | - | - |
| 78% | TELIA COMPANY | TELIA.ST | 42.75 | + | + | uo |
| 50% | TESCO | TSCO.L | 235.20 | o | + | do |
| 61% | TGS-NOPEC GEOPHS. | TGS.OL | 236.30 | do | + | - |
| 17% | THALES | TCFP.PA | 102.65 | - | do | - |
| 0% | THYSSENKRUPP (XET) | TKAG.DE | 11.27 | - | - | - |
| 17% | TOTAL | TOTF.PA | 48.20 | - | do | - |
| 50% | TRELLEBORG B | TRELB.ST | 132.70 | - | uu+ | uu+ |
| 33% | TRYG | TRYG.CO | 212.60 | + | dd- | d- |
| 0% | WFD UNIBAIL RODAMCO STA | URW.AS | 127.00 | - | - | - |
| 72% | UNILEVER (UK) | ULVR.L | 5'030.00 | + | + | do |
| 33% | UNILEVER | UNA.AS | 53.93 | + | d- | - |
| 67% | VESTAS WINDSYSTEMS | VWS.CO | 586.40 | + | + | - |
| 83% | VINCI | SGEF.PA | 92.98 | + | + | + |
| 61% | VIVENDI | VIV.PA | 24.89 | + | do | do |
| 11% | VODAFONE GROUP | VOD.L | 128.34 | o | - | - |
| 67% | VOLKSWAGEN PREF. (XET) | VOWG_p.DE | 151.40 | + | + | d- |
| 83% | VOLVO B | VOLVb.ST | 147.80 | + | + | uu+ |
| 11% | VONOVIA (XET) | VNAn.DE | 44.26 | - | - | + |
| 72% | WIRECARD (XET) | WDIG.DE | 150.75 | + | uu+ | uu+ |
| 100% | YARA INTERNATIONAL | YAR.OL | 414.90 | + | + | + |

Eurostoxx 50 stocks (listed alphabetically)

| SCORE | COMPANY | RIC | PRICE | LT | MT | ST | COMMENT | DATE BOUGHT | PRICE BOUGHT | PROFIT or LOSS |
|-------|--------------------------|-----------|--------|----|-----|-----|---|-------------|--------------|----------------|
| 100% | ANHEUSER-BUSCH INBEV | ABI.BR | 84.50 | + | + | uu+ | Likely to test 86.50 / 89 next. | | | |
| 78% | ADIDAS (XET) | ADSGn.DE | 284.10 | + | + | + | | | | |
| 100% | AIRBUS | AIR.PA | 130.76 | + | + | + | | | | |
| 78% | AIR LIQUIDE | AIRP.PA | 123.00 | + | + | u+ | | | | |
| 67% | ALLIANZ (XET) | ALVG.DE | 214.50 | + | + | dd- | Has signaled 219 / 224 or possibly 240. | 02.07.2019 | 214.20 | 0.14% |
| 83% | AMADEUS IT GROUP | AMA.MC | 73.34 | + | + | + | Close to breaking upwards from the last 4 months of consolidation. | 02.07.2019 | 71.44 | 2.66% |
| 100% | ASML HOLDING | ASML.AS | 202.20 | + | + | + | Has reached major resistance at 209, a break of which will signal 220 / 225 or 250. | | | |
| 67% | AXA | AXAF.PA | 23.53 | + | + | dd- | | | | |
| 22% | BASF (XET) | BASFn.DE | 61.26 | o | - | uu+ | BUY only if the resistance at 62.90 is broken. Add if 63.80 is broken. | | | |
| 83% | BAYER (XET) | BAYGn.DE | 59.60 | + | + | u+ | BUY only if the resistance at 60.80 is broken. | | | |
| 11% | BBV.ARGENTARIA | BBVA.MC | 4.74 | o | - | - | | | | |
| 72% | BMW (XET) | BMWG.DE | 66.77 | uo | + | + | BUY if the resistance at 70 / 70.70 is broken. Next resistance is 72, 75 or 80. | | | |
| 28% | BNP PARIBAS | BNPP.PA | 42.00 | o | o | d- | | | | |
| 72% | CRH (DUB) | CRH.I | 29.52 | + | + | o | | | | |
| 11% | DAIMLER (XET) | DAIGn.DE | 46.04 | o | - | - | BUY if 47.40 is broken. Add if 47.80 and 48.30 is broken. | | | |
| 72% | DANONE | DANO.PA | 75.40 | + | + | do | | | | |
| 78% | DEUTSCHE POST (XET) | DPWGn.DE | 29.48 | + | + | + | BUY. Likely to rise to 31 and, if broken, to 34. | 23.07.2019 | 29.48 | |
| 11% | DEUTSCHE TELEKOM (XET) | DTEGn.DE | 14.70 | o | - | - | Sell signals to be triggered if 14.60 and 14.35 is broken. | | | |
| 83% | ENEL | ENEL.MI | 6.27 | + | + | dd- | Sell signals to be triggered if 6.15 and 5.90 is broken. | | | |
| 89% | ENGIE | ENGIE.PA | 13.82 | + | + | do | BUY if 14.25 is broken. Will signal 15.20 or 17. | | | |
| 33% | ENI | ENI.MI | 14.32 | - | + | - | | | | |
| 94% | ESSILORLUXOTTICA | ESLX.PA | 119.05 | + | + | + | Likely to rise to 122 and top. | | | |
| 0% | FRESENIUS (XET) | FREG.DE | 44.88 | - | - | - | Testing major support at 44. Lower support is 40.50. | | | |
| 50% | IBERDROLA | IBE.MC | 8.52 | + | o | d- | | | | |
| 94% | INDITEX | ITX.MC | 27.37 | + | + | + | Reached major resistance at 27.80 / 28. Expect 30 if broken. | | | |
| 11% | ING GROEP | INGA.AS | 10.07 | o | dd- | d- | | | | |
| 50% | INTESA SANPAOLO | ISP.MI | 2.01 | o | + | do | | | | |
| 94% | KERING | P RTP.PA | 527.20 | + | + | + | Looking for a setback to buy for a break above long-term resistance at 540. | | | |
| | KONINKLIJKE AHOLD DELHA | AD.AS | 20.56 | - | + | + | | | | |
| 94% | LINDE (XET) | LINI.DE | 181.30 | + | + | + | | | | |
| 50% | L'OREAL | OREP.PA | 250.30 | + | do | - | | | | |
| 78% | LVMH | LVMH.PA | 384.80 | + | + | + | Uptrend is slowing and likely to enter a correction. | | | |
| 50% | MUENCHENER RUCK. (XET) | MUVGn.DE | 223.40 | + | o | - | Sell signals to be triggered if 221 and 219 is broken. Supports are 213, 202. | | | |
| 67% | NOKIA | NOKIA.HE | 4.58 | - | + | + | | | | |
| 0% | ORANGE | ORAN.PA | 13.16 | - | - | - | | | | |
| 100% | PHILIPS ELTN.KONINKLIJKE | PHG.AS | 41.17 | + | + | + | Reaching long-term resistance at 42. Next resistance is 43.50 / 44. | | | |
| 89% | SAFRAN | SAF.PA | 133.25 | + | + | u+ | | | | |
| 17% | SANOFI | SASY.PA | 75.41 | - | uo | - | Sell the position if 72 is broken. Add to the position only if 76.20 is broken. | 02.07.2019 | 76.83 | -1.85% |
| 11% | BANCO SANTANDER | SAN.MC | 3.99 | o | dd- | d- | | | | |
| 22% | SAP (XET) | SAPG.DE | 111.24 | + | dd- | - | Next major sell signal if 108 is broken. Support is 100. | | | |
| 50% | SCHNEIDER ELECTRIC | SCHN.PA | 76.50 | + | do | - | | | | |
| 17% | SIEMENS (XET) | SIEGn.DE | 99.50 | uo | - | uo | Testing major support at 99 / 98. | 03.04.2019 | 100.10 | -0.60% |
| 17% | SOCIETE GENERALE | SOGN.PA | 22.33 | - | o | dd- | | | | |
| 28% | TELEFONICA | TEF.MC | 7.22 | o | do | - | Testing major support at 7.20. Lower support is 7.05. | | | |
| 17% | TOTAL | TOTF.PA | 48.20 | - | do | - | Long-term support is at 46.80 and 44.30. | | | |
| 0% | WFD UNIBAIL RODAMCO STA | URW.AS | 127.00 | - | - | - | | | | |
| 33% | UNILEVER | UNA.AS | 53.93 | + | d- | - | | | | |
| 83% | VINCI | SGEF.PA | 92.98 | + | + | + | | | | |
| 61% | VIVENDI | VIV.PA | 24.89 | + | do | do | | | | |
| 67% | VOLKSWAGEN PREF. (XET) | VOWG_p.DE | 151.40 | + | + | d- | Must rise above 158 to signal 170. | 03.07.2019 | 153.10 | -1.11% |

BMW absolute and relative to Daimler – daily chart

BMW is rebounding off the major support at 60.

The major downtrend is likely to reverse if 70, 70.70, 71 / 72 is cleared.

Moreover, the relative outperformance of BMW is likely to test 1.53, a break of which will signal a relative target of 1.80.

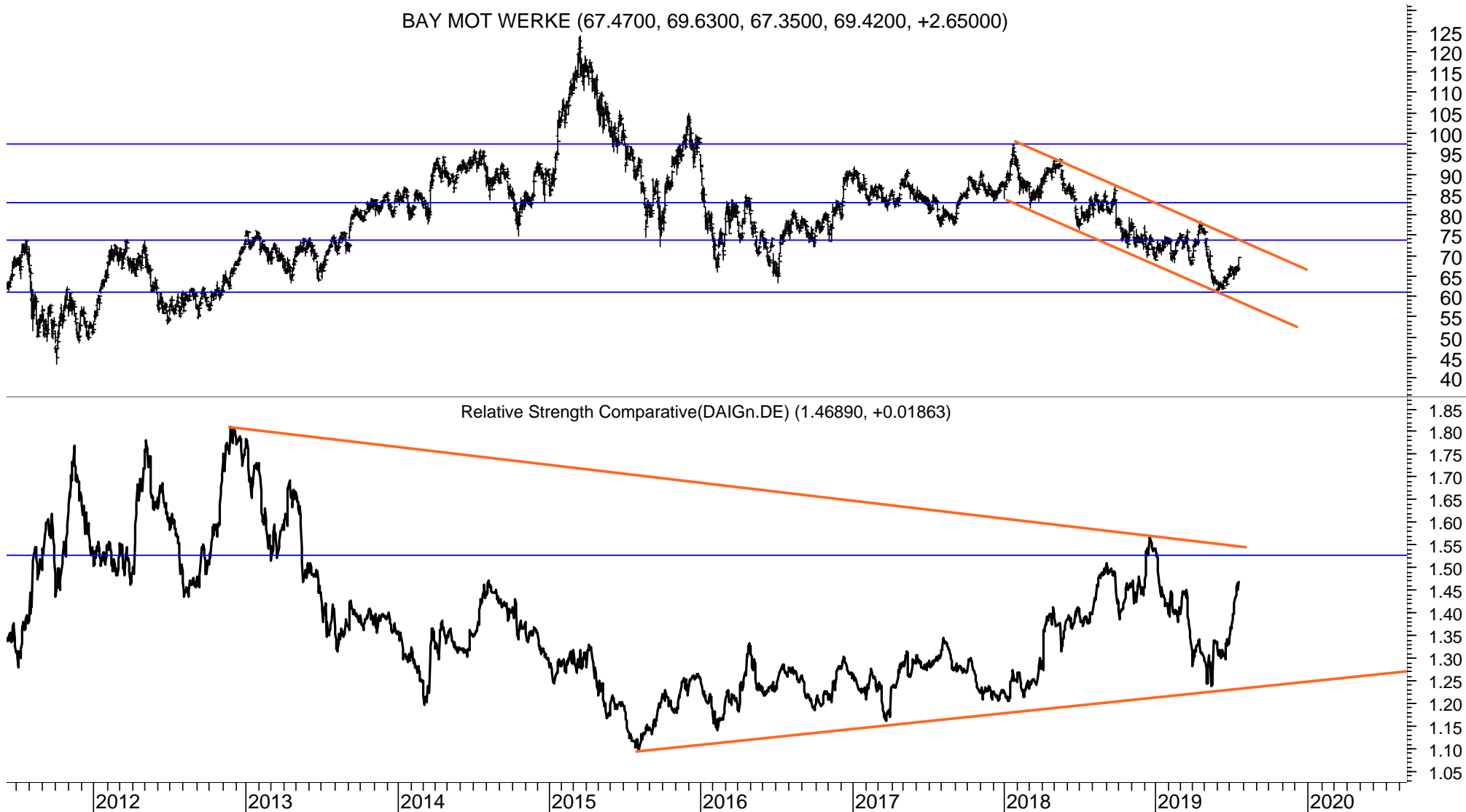

S&P 200 stocks – listed according to the Score (range from 100% to 0%, 40%-60% is neutral)

| | | |
|------|----------------------|--------|
| 100% | ABBOTT LABORATORIE | ABT |
| 100% | ANALOG DEVICES | ADI.O |
| 100% | APPLIED MATS. | AMAT.O |
| 100% | BAXTER INTL. | BAX |
| 100% | CHEVRON | CVX |
| 100% | COSTCO WHOLESALE | COST.O |
| 100% | DEERE | DE |
| 100% | EBAY | EBAY.O |
| 100% | EDWARDS LIFESCIE | EW |
| 100% | GENERAL MOTORS | GM |
| 100% | INTEL | INTC.O |
| 100% | INTERNATIONAL BUS.M | IBM |
| 100% | LAM RESEARCH | LRCX.O |
| 100% | LINDE | LIN |
| 100% | MEDTRONIC | MDT |
| 100% | PHILIP MORRIS INTL. | PM |
| 100% | RAYTHEON 'B' | RTN |
| 100% | SEMPRA EN. | SRE |
| 100% | SOUTHWEST AIRLINES | LUV |
| 100% | US BANCORP | USB |
| 100% | XILINX | XLNX.O |
| 100% | YUM! BRANDS | YUM |
| 100% | ZOETIS | ZTS |
| 94% | ACCENTURE CLASS A | ACN |
| 94% | BANK OF AMERICA | BAC |
| 94% | BB&T | BBT |
| 94% | BOOKING HOLDINGS | BKNG.O |
| 94% | CME GROUP | CME.O |
| 94% | ESTEE LAUDER COS.'A' | EL |
| 94% | FIDELITY NAT.INFO.SV | FIS |
| 94% | FISERV | FISV.O |
| 94% | GENERAL DYNAMICS | GD |
| 94% | GOLDMAN SACHS GP. | GS |
| 94% | INTERCONTINENTAL E | ICE |
| 94% | MASTERCARD | MA |
| 94% | MICRON TECHNOLOGY | MU.O |
| 94% | NEXTERA ENERGY | NEE |
| 94% | PHILLIPS 66 | PSX |
| 94% | PROCTER & GAMBLE | PG |
| 94% | S&P GLOBAL | SPGI.K |
| 94% | STARBUCKS | SBUX.O |
| 94% | STRYKER | SYK |
| 94% | TEXAS INSTRUMENTS | TXN.O |
| 94% | VISA 'A' | V |
| 89% | ANTHEM | ANTM.K |
| 89% | BOEING | BA |
| 89% | HP | HPQ |
| 89% | HUMANA | HUM |
| 89% | NVIDIA | NVDA.O |
| 89% | ROSS STORES | ROST.O |

| | | |
|-----|---------------------|---------|
| 89% | VALERO ENERGY | VLO |
| 89% | WALMART | WMT |
| 83% | ADOBE (NAS) | ADBE.O |
| 83% | ALLERGAN | AGN |
| 83% | APPLE | AAPL.O |
| 83% | BROADCOM | AVGO.O |
| 83% | CATERPILLAR | CAT |
| 83% | CISCO SYSTEMS | CSCO.O |
| 83% | DOLLAR GENERAL | DG |
| 83% | HCA HEALTHCARE | HCA |
| 83% | ILLINOIS TOOL WORKS | ITW |
| 83% | INTUIT | INTU.O |
| 83% | INTUITIVE SURGICAL | ISRG.O |
| 83% | IQVIA HOLDINGS | IQV |
| 83% | MARSH & MCLENNAN | MMC |
| 83% | O REILLY AUTOMOTIVE | ORLY.O |
| 83% | ORACLE | ORCL.K |
| 83% | SALESFORCE.COM | CRM |
| 78% | ADVANCED MICRO DEV | AMD.O |
| 78% | AMERICAN INTL.GP. | AIG |
| 78% | BECTON DICKINSON | BDX |
| 78% | BOSTON SCIENTIFIC | BSX |
| 78% | CHARLES SCHWAB | SCHW.K |
| 78% | CIGNA | CI |
| 78% | CONSTELLATION BRAN | STZ |
| 78% | DELTA AIR LINES | DAL |
| 78% | FACEBOOK CLASS A | FB.O |
| 78% | JP MORGAN CHASE & C | JPM |
| 78% | MCDONALDS | MCD |
| 78% | MICROSOFT | MSFT.O |
| 78% | MOODY'S | MCO |
| 78% | MORGAN STANLEY | MS |
| 78% | QUALCOMM | QCOM.O |
| 78% | UNITED TECHNOLOGIE | UTX |
| 78% | UNITEDHEALTH GROUP | UNH |
| 72% | ALLIANCE DATA SYSTE | ADS |
| 72% | AMER.ELEC.PWR. | AEP |
| 72% | AMERICAN EXPRESS | AXP |
| 72% | AUTODESK | ADSK.O |
| 72% | AUTOMATIC DATA PRO | ADP.O |
| 72% | BLACKROCK | BLK |
| 72% | CHARTER COMMS.CL.A | CHTR.O |
| 72% | CITIGROUP | C |
| 72% | COMCAST A | CMCSA.O |
| 72% | ECOLAB | ECL |
| 72% | NIKE 'B' | NKE |
| 72% | NORTHROP GRUMMAN | NOC |
| 72% | ONEOK | OKE |
| 72% | PAYPAL HOLDINGS | PYPL.O |
| 72% | PNC FINL.SVS.GP. | PNC |

| | | |
|-----|-----------------------|--------|
| 72% | PROLOGIS | PLD |
| 72% | TARGET | TGT |
| 72% | WASTE MANAGEMENT | WM |
| 67% | 3M | MMM |
| 67% | AFLAC | AFL |
| 67% | AIR PRDS.& CHEMS. | APD |
| 67% | AMAZON.COM | AMZN.O |
| 67% | AMPHENOL 'A' | APH |
| 67% | AON CLASS A | AON |
| 67% | BANK OF NEW YORK M | BK |
| 67% | DANAHER | DHR |
| 67% | DOW CHEMICAL | DOW |
| 67% | GENERAL ELECTRIC | GE |
| 67% | HOME DEPOT | HD |
| 67% | JOHNSON CONTROLS I | JCI |
| 67% | KINDER MORGAN | KMI |
| 67% | KRAFT HEINZ | KHC.O |
| 67% | METLIFE | MET |
| 67% | OCCIDENTAL PTL. | OXY |
| 67% | PRUDENTIAL FINL. | PRU |
| 67% | ROPER TECHNOLOGIES | ROP |
| 67% | UNION PACIFIC | UNP |
| 67% | WALT DISNEY | DIS |
| 67% | WELLTOWER | WELL.K |
| 61% | COGNIZANT TECH.SLT | CTSH.O |
| 61% | CVS HEALTH | CVS |
| 61% | MARATHON PETROLEU | MPC |
| 61% | UNITED PARCEL SER.'B' | UPS |
| 56% | ALPHABET 'C' | GOOG.O |
| 56% | CONOCOPHILLIPS | COP |
| 56% | PFIZER | PFE |
| 56% | TJX | TJX |
| 56% | WILLIAMS | WMB |
| 50% | ALLSTATE ORD SHS | ALL |
| 50% | AMERICAN TOWER | AMT |
| 50% | BIOGEN | BIIB.O |
| 50% | COCA COLA | KO |
| 50% | DOVER | DOV |
| 50% | EQUINIX REIT | EQIX.O |
| 50% | FEDEX | FDX |
| 50% | GENERAL MILLS | GIS |
| 50% | HONEYWELL INTL. | HON |
| 50% | KIMBERLY-CLARK | KMB |
| 50% | LOCKHEED MARTIN | LMT |
| 50% | MARRIOTT INTL.'A' | MAR.O |
| 50% | MONDELEZ INTERNATI | MDLZ.O |
| 50% | PROGRESSIVE OHIO | PGR |
| 50% | PUBLIC STORAGE | PSA |
| 50% | SCHLUMBERGER | SLB |
| 50% | SHERWIN-WILLIAMS | SHW |

| | | |
|-----|---------------------|--------|
| 50% | SOUTHERN | SO |
| 50% | TRAVELERS COS. | TRV |
| 50% | WALGREENS BOOTS AL | WBA.O |
| 50% | WELLS FARGO & CO | WFC |
| 44% | EMERSON ELECTRIC | EMR |
| 39% | MERCK & COMPANY | MRK |
| 39% | V F | VFC |
| 33% | AT&T | T |
| 33% | CHUBB | CB |
| 33% | COLGATE-PALM. | CL |
| 33% | FORD MOTOR | F |
| 33% | LOWE'S COMPANIES | LOW |
| 33% | MONSTER BEVERAGE | MNST.O |
| 33% | PAYCHEX | PAYX.O |
| 33% | PEPSICO | PEP.O |
| 33% | VERTEX PHARMS. | VRTX.O |
| 28% | ALTRIA GROUP | MO |
| 28% | EATON | ETN |
| 28% | LYONDELLBASELL IND | LYB |
| 22% | CROWN CASTLE INTL. | CCI |
| 22% | DOMINION ENERGY | D |
| 22% | PUB.SER.ENTER.GP. | PEG |
| 22% | TE CONNECTIVITY | TEL |
| 17% | AMGEN | AMGN.O |
| 17% | CAMECO (NYS) | CCJ |
| 17% | DUKE ENERGY | DUK |
| 17% | EXXON MOBIL | XOM |
| 17% | REGENERON PHARMS. | REGN.O |
| 11% | CELGENE | CELG.O |
| 11% | GILEAD SCIENCES | GILD.O |
| 11% | NORFOLK SOUTHERN | NSC |
| 11% | SYSCO | SY |
| 6% | EOG RES. | EOG |
| 0% | ABBVIE | ABBV.K |
| 0% | ACTIVISION BLIZZARD | ATVI.O |
| 0% | ALEXION PHARMS. | ALXN.O |
| 0% | BERKSHIRE HATHAWAY | BRKb |
| 0% | BRISTOL MYERS SQUIB | BMY |
| 0% | CSX | CSX.O |
| 0% | ELECTRONIC ARTS | EA.O |
| 0% | ELI LILLY | LLY |
| 0% | EXELON | EXC |
| 0% | FORTIVE | FTV |
| 0% | ILLUMINA | ILMN.O |
| 0% | JOHNSON & JOHNSON | JNJ |
| 0% | NETFLIX | NFLX.O |
| 0% | REGENCY CENTERS | REG.O |
| 0% | SIMON PROPERTY GRO | SPG |
| 0% | TRANSOCEAN | RIG |
| 0% | VERIZON COMMUNICAT | VZ |

S&P 200 stocks – listed alphabetically (A-HP)

| SCORE | COMPANY | RIC | PRICE | LT | MT | ST |
|-------|---------------------|--------|----------|-----|-----|-----|
| 67% | 3M | MMM | 174.64 | - | + | u+ |
| 100% | ABBOTT LABORATORIE | ABT | 88.07 | + | + | uu+ |
| 0% | ABBVIE | ABBV.K | 68.00 | - | - | d- |
| 94% | ACCENTURE CLASS A | ACN | 194.44 | + | + | + |
| 0% | ACTIVISION BLIZZARD | ATVI.O | 45.57 | d- | d- | d- |
| 83% | ADOBE (NAS) | ADBE.O | 308.55 | + | + | + |
| 78% | ADVANCED MICRO DEV | AMD.O | 32.85 | + | + | do |
| 67% | AFLAC | AFL | 55.06 | + | + | d- |
| 67% | AIR PRDS.& CHEMS. | APD | 226.01 | + | + | d- |
| 0% | ALEXION PHARMS. | ALXN.O | 122.32 | d- | - | - |
| 83% | ALLERGAN | AGN | 162.63 | + | + | d- |
| 72% | ALLIANCE DATA SYSTE | ADS | 152.74 | uo | + | + |
| 50% | ALLSTATE ORD SHS | ALL | 101.21 | + | do | dd- |
| 56% | ALPHABET 'C' | GOOG.O | 1'138.07 | o | + | + |
| 28% | ALTRIA GROUP | MO | 49.67 | - | uo | + |
| 67% | AMAZON.COM | AMZN.O | 1'985.63 | + | + | + |
| 72% | AMER.ELEC.PWR. | AEP | 90.12 | + | do | do |
| 72% | AMERICAN EXPRESS | AXP | 126.00 | + | + | do |
| 78% | AMERICAN INTL.GP. | AIG | 55.88 | + | + | + |
| 50% | AMERICAN TOWER | AMT | 206.70 | + | o | dd- |
| 17% | AMGEN | AMGN.O | 175.89 | - | uo | - |
| 67% | AMPHENOL 'A' | APH | 97.15 | + | + | dd- |
| 100% | ANALOG DEVICES | ADI.O | 117.71 | + | + | + |
| 89% | ANTHEM | ANTM.K | 301.78 | + | + | + |
| 67% | AON CLASS A | AON | 194.15 | + | + | d- |
| 83% | APPLE | AAPL.O | 207.22 | + | + | + |
| 100% | APPLIED MATS. | AMAT.O | 50.73 | + | + | + |
| 33% | AT&T | T | 32.13 | + | dd- | d- |
| 72% | AUTODESK | ADSK.O | 170.36 | + | + | do |
| 72% | AUTOMATIC DATA PRO | ADP.O | 167.14 | u+ | o | + |
| 94% | BANK OF AMERICA | BAC | 29.57 | + | u+ | u+ |
| 67% | BANK OF NEW YORK M | BK | 45.82 | - | uu+ | uu+ |
| 100% | BAXTER INTL. | BAX | 82.69 | + | + | u+ |
| 94% | BB&T | BBT | 50.44 | + | + | + |
| 78% | BECTON DICKINSON | BDX | 252.51 | + | + | o |
| 0% | BERKSHIRE HATHAWAY | BRKb | 204.84 | dd- | d- | d- |
| 50% | BIOGEN | BIIB.O | 232.48 | uo | + | uo |
| 72% | BLACKROCK | BLK | 473.55 | + | + | do |
| 89% | BOEING | BA | 373.42 | uo | + | + |
| 94% | BOOKING HOLDINGS | BKNG.O | 1'893.70 | + | + | u+ |
| 78% | BOSTON SCIENTIFIC | BSX | 42.50 | + | + | o |
| 0% | BRISTOL MYERS SQUIB | BMY | 42.77 | - | d- | d- |
| 83% | BROADCOM | AVGO.O | 296.15 | + | + | + |
| 17% | CAMECO (NYS) | CCJ | 10.33 | - | o | - |
| 83% | CATERPILLAR | CAT | 135.24 | + | + | dd- |
| 11% | CELGENE | CELG.O | 89.47 | do | - | d- |
| 78% | CHARLES SCHWAB | SCHW.K | 43.16 | uo | uu+ | + |
| 72% | CHARTER COMMS.CL.A | CHTR.O | 407.86 | + | + | do |
| 100% | CHEVRON | CVX | 125.31 | + | + | + |
| 33% | CHUBB | CB | 147.79 | + | d- | dd- |

| SCORE | COMPANY | RIC | PRICE | LT | MT | ST |
|-------|----------------------|---------|--------|-----|-----|-----|
| 78% | CIGNA | CI | 170.61 | + | + | do |
| 83% | CISCO SYSTEMS | CSCO.O | 57.73 | + | + | + |
| 72% | CITIGROUP | C | 71.11 | + | + | do |
| 94% | CME GROUP | CME.O | 206.14 | + | + | + |
| 50% | COCA COLA | KO | 51.22 | + | do | dd- |
| 61% | COGNIZANT TECH.SLTI | CTSH.O | 65.55 | - | + | + |
| 33% | COLGATE-PALM. | CL | 72.35 | + | d- | dd- |
| 72% | COMCAST A | CMCSA.O | 43.85 | + | + | do |
| 56% | CONOCOPHILLIPS | COP | 60.44 | - | + | o |
| 78% | CONSTELLATION BRAN | STZ | 201.17 | + | + | + |
| 100% | COSTCO WHOLESALE | COST.O | 280.17 | + | + | + |
| 22% | CROWN CASTLE INTL. | CCI | 126.42 | + | d- | d- |
| 0% | CSX | CSX.O | 70.92 | d- | d- | dd- |
| 61% | CVS HEALTH | CVS | 55.48 | o | + | dd- |
| 67% | DANAHER | DHR | 141.62 | + | u+ | - |
| 100% | DEERE | DE | 165.14 | + | + | u+ |
| 78% | DELTA AIR LINES | DAL | 61.29 | + | + | + |
| 83% | DOLLAR GENERAL | DG | 138.04 | + | + | dd- |
| 22% | DOMINION ENERGY | D | 76.26 | + | dd- | d- |
| 50% | DOVER | DOV | 97.20 | + | o | - |
| 67% | DOW CHEMICAL | DOW | 50.88 | o | uo | uu+ |
| 17% | DUKE ENERGY | DUK | 88.15 | dd- | do | d- |
| 28% | EATON | ETN | 79.56 | o | d- | uo |
| 100% | EBAY | EBAY.O | 40.67 | + | + | + |
| 72% | ECOLAB | ECL | 197.24 | + | + | do |
| 100% | EDWARDS LIFESCIENCE | EW | 194.01 | + | + | + |
| 0% | ELECTRONIC ARTS | EA.O | 88.14 | - | - | - |
| 0% | ELI LILLY | LLY | 107.27 | - | - | - |
| 44% | EMERSON ELECTRIC | EMR | 65.40 | - | o | u+ |
| 6% | EOG RES. | EOG | 87.21 | - | d- | uo |
| 50% | EQUINIX REIT | EQIX.O | 506.40 | + | do | dd- |
| 94% | ESTEE LAUDER COS.'A' | EL | 188.64 | + | + | + |
| 0% | EXELON | EXC | 47.28 | d- | - | dd- |
| 17% | EXXON MOBIL | XOM | 75.07 | d- | o | d- |
| 78% | FACEBOOK CLASS A | FB.O | 202.32 | + | + | + |
| 50% | FEDEX | FDX | 169.55 | - | + | + |
| 94% | FIDELITY NAT.INFO.SV | FIS | 131.09 | + | + | + |
| 94% | FISERV | FISV.O | 95.30 | + | + | + |
| 33% | FORD MOTOR | F | 10.02 | + | dd- | dd- |
| 0% | FORTIVE | FTV | 78.99 | d- | d- | d- |
| 94% | GENERAL DYNAMICS | GD | 184.62 | + | + | + |
| 67% | GENERAL ELECTRIC | GE | 10.21 | + | + | - |
| 50% | GENERAL MILLS | GIS | 52.46 | + | o | - |
| 100% | GENERAL MOTORS | GM | 39.86 | + | + | + |
| 11% | GILEAD SCIENCES | GILD.O | 64.91 | do | dd- | d- |
| 94% | GOLDMAN SACHS GP. | GS | 214.00 | + | + | + |
| 83% | HCA HEALTHCARE | HCA | 140.57 | + | + | + |
| 67% | HOME DEPOT | HD | 211.27 | + | + | dd- |
| 50% | HONEYWELL INTL. | HON | 173.58 | + | o | - |
| 89% | HP | HPQ | 21.44 | + | + | + |

S&P 200 stocks – listed alphabetically (Humana-Z)

| SCORE | COMPANY | RIC | PRICE | LT | MT | ST |
|-------|---------------------|--------|--------|----|-----|-----|
| 89% | HUMANA | HUM | 282.19 | + | + | + |
| 83% | ILLINOIS TOOL WORKS | ITW | 151.92 | + | O | + |
| 0% | ILLUMINA | ILMN.O | 298.28 | - | - | - |
| 100% | INTEL | INTC.O | 51.35 | u+ | + | + |
| 94% | INTERCONTINENTAL EX | ICE | 90.71 | + | + | + |
| 100% | INTERNATIONAL BUS.M | IBM | 149.74 | + | + | + |
| 83% | INTUIT | INTU.O | 281.15 | + | + | + |
| 83% | INTUITIVE SURGICAL | ISRG.O | 535.50 | O | + | u+ |
| 83% | IQVIA HOLDINGS | IQV | 156.27 | + | + | d- |
| 0% | JOHNSON & JOHNSON | JNJ | 128.64 | d- | - | - |
| 67% | JOHNSON CONTROLS I | JCI | 41.00 | + | do | dd- |
| 78% | JP MORGAN CHASE & C | JPM | 114.27 | + | u+ | + |
| 50% | KIMBERLY-CLARK | KMB | 134.26 | + | do | dd- |
| 67% | KINDER MORGAN | KMI | 20.77 | + | + | dd- |
| 67% | KRAFT HEINZ | KHC.O | 31.49 | - | + | uu+ |
| 100% | LAM RESEARCH | LRCX.O | 207.21 | + | + | + |
| 100% | LINDE | LIN | 203.58 | + | + | + |
| 50% | LOCKHEED MARTIN | LMT | 357.63 | + | do | d- |
| 33% | LOWE'S COMPANIES | LOW | 102.55 | d- | do | dd- |
| 28% | LYONDELLBASELL IND | LYB | 84.22 | O | do | - |
| 61% | MARATHON PETROLEU | MPC | 55.22 | - | + | u+ |
| 50% | MARRIOTT INTL.'A' | MAR.O | 136.06 | + | do | dd- |
| 83% | MARSH & MCLENNAN | MMC | 100.98 | + | + | dd- |
| 94% | MASTERCARD | MA | 278.61 | + | + | + |
| 78% | MCDONALDS | MCD | 215.00 | + | + | + |
| 100% | MEDTRONIC | MDT | 101.24 | + | + | + |
| 39% | MERCK & COMPANY | MRK | 81.21 | O | O | - |
| 67% | METLIFE | MET | 49.76 | + | do | dd- |
| 94% | MICRON TECHNOLOGY | MU.O | 47.19 | + | + | + |
| 78% | MICROSOFT | MSFT.O | 138.43 | + | + | + |
| 50% | MONDELEZ INTERNATI | MDLZ.O | 54.64 | + | O | - |
| 33% | MONSTER BEVERAGE | MNST.O | 63.53 | + | dd- | d- |
| 78% | MOODY'S | MCO | 202.27 | + | + | + |
| 78% | MORGAN STANLEY | MS | 44.50 | + | u+ | + |
| 0% | NETFLIX | NFLX.O | 310.62 | d- | d- | - |
| 94% | NEXTERA ENERGY | NEE | 209.36 | + | + | + |
| 72% | NIKE 'B' | NKE | 85.97 | do | + | dd- |
| 11% | NORFOLK SOUTHERN | NSC | 196.30 | do | d- | dd- |
| 72% | NORTHROP GRUMMAN | NOC | 323.20 | + | + | O |
| 89% | NVIDIA | NVDA.O | 171.32 | u+ | + | + |
| 83% | O REILLY AUTOMOTIVE | ORLY.O | 394.78 | + | + | + |
| 67% | OCCIDENTAL PTL. | OXY | 52.51 | - | + | + |
| 72% | ONEOK | OKE | 69.14 | do | + | dd- |
| 83% | ORACLE | ORCL.K | 57.60 | + | + | dd- |
| 33% | PAYCHEX | PAYX.O | 84.09 | + | d- | dd- |
| 72% | PAYPAL HOLDINGS | PYPL.O | 118.69 | + | + | do |
| 33% | PEPSICO | PEP.O | 130.28 | + | d- | dd- |
| 56% | PFIZER | PFE | 42.82 | O | + | - |
| 100% | PHILIP MORRIS INTL. | PM | 86.95 | + | + | + |
| 94% | PHILLIPS 66 | PSX | 102.55 | + | + | + |

| SCORE | COMPANY | RIC | PRICE | LT | MT | ST |
|-------|-----------------------|--------|--------|----|-----|-----|
| 72% | PNC FINL.SVS.GP. | PNC | 139.57 | + | + | do |
| 94% | PROCTER & GAMBLE | PG | 115.30 | + | + | + |
| 50% | PROGRESSIVE OHIO | PGR | 81.02 | + | do | dd- |
| 72% | PROLOGIS | PLD | 81.18 | + | u+ | uo |
| 67% | PRUDENTIAL FINL. | PRU | 100.78 | + | O | d- |
| 22% | PUB.SER. ENTER.GP. | PEG | 59.77 | do | dd- | dd- |
| 50% | PUBLIC STORAGE | PSA | 242.61 | + | do | dd- |
| 78% | QUALCOMM | QCOM.O | 75.95 | + | + | u+ |
| 100% | RAYTHEON 'B' | RTN | 180.56 | u+ | + | + |
| 0% | REGENCY CENTERS | REG.O | 68.14 | d- | dd- | d- |
| 17% | REGENERON PHARMS. | REGN.O | 296.52 | - | O | - |
| 67% | ROPER TECHNOLOGIES | ROP | 370.91 | + | do | dd- |
| 89% | ROSS STORES | ROST.O | 105.94 | + | + | + |
| 94% | S&P GLOBAL | SPGI.K | 241.46 | + | + | + |
| 83% | SALESFORCE.COM | CRM | 157.70 | O | + | + |
| 50% | SCHLUMBERGER | SLB | 39.49 | - | + | dd- |
| 100% | SEMPRA EN. | SRE | 140.57 | + | + | + |
| 50% | SHERWIN-WILLIAMS | SHW | 454.59 | + | do | dd- |
| 0% | SIMON PROPERTY GRO | SPG | 155.13 | - | - | dd- |
| 50% | SOUTHERN | SO | 55.48 | + | do | d- |
| 100% | SOUTHWEST AIRLINES | LUV | 52.68 | + | + | + |
| 94% | STARBUCKS | SBUX.O | 90.92 | + | + | + |
| 94% | STRYKER | SYK | 208.49 | + | + | u+ |
| 11% | SYSCO | SYI | 70.25 | O | d- | dd- |
| 72% | TARGET | TGT | 87.22 | + | + | d- |
| 22% | TE CONNECTIVITY | TEL | 89.47 | + | d- | - |
| 94% | TEXAS INSTRUMENTS | TXN.O | 118.18 | + | + | + |
| 50% | TRAVELERS COS. | TRV | 149.71 | + | do | dd- |
| 56% | TJX | TJX | 54.20 | do | do | dd- |
| 0% | TRANSOCEAN | RIG | 5.85 | - | d- | dd- |
| 67% | UNION PACIFIC | UNP | 173.58 | O | u+ | + |
| 61% | UNITED PARCEL SER.'B' | UPS | 104.01 | d- | + | + |
| 78% | UNITED TECHNOLOGIE | UTX | 132.95 | + | u+ | + |
| 78% | UNITEDHEALTH GROU | UNH | 255.32 | + | + | do |
| 100% | US BANCORP | USB | 55.33 | + | + | u+ |
| 39% | V F | VFC | 86.84 | do | O | dd- |
| 89% | VALERO ENERGY | VLO | 84.35 | O | + | + |
| 0% | VERIZON COMMUNICAT | VZ | 55.50 | d- | d- | dd- |
| 33% | VERTEX PHARMS. | VRTX.O | 174.08 | - | + | - |
| 94% | VISA 'A' | V | 180.57 | + | + | + |
| 50% | WALGREENS BOOTS AL | WBA.O | 53.94 | d- | + | dd- |
| 89% | WALMART | WMT | 112.82 | + | + | do |
| 67% | WALT DISNEY | DIS | 140.84 | + | do | dd- |
| 72% | WASTE MANAGEMENT | WM | 117.13 | + | + | do |
| 50% | WELLS FARGO & CO | WFC | 46.48 | - | + | - |
| 67% | WELLTOWER | WELL.K | 83.05 | + | + | dd- |
| 56% | WILLIAMS | WMB | 27.62 | + | + | dd- |
| 100% | XILINX | XLNX.O | 124.23 | + | + | + |
| 100% | YUM! BRANDS | YUM | 113.28 | + | + | + |
| 100% | ZOETIS | ZTS | 115.94 | + | + | uu+ |

Dow Jones 30 Industrial Index constituent stocks (listed alphabetically)

| SCORE | COMPANY | RIC | PRICE | LT | MT | ST | COMMENT | DATE BOUGHT | PRICE BOUGHT | PROFIT or LOSS |
|-------|---------------------|--------|--------|----|----|-----|---|-------------|--------------|----------------|
| 67% | 3M | MMM | 174.64 | - | + | u+ | BUY if 177.50 is broken. Add to the position if 181 is broken. Targets 186 / 193, 197. | | | |
| 72% | AMERICAN EXPRESS | AXP | 126.00 | + | + | do | Sell the position if 124 is broken. | 03.05.2019 | 118.1 | 6.69% |
| 83% | APPLE | AAPL.O | 207.22 | + | + | + | Next resistance is 216. | 27.06.2019 | 201.1 | 3.04% |
| 89% | BOEING | BA | 373.42 | uo | + | + | Must break above 382 to signal 397 or 415. More likely to have just peaked at 382. | | | |
| 83% | CATERPILLAR | CAT | 135.24 | + | + | dd- | Resistance is 141.50, 146, 151, 154, 167. | | | |
| 100% | CHEVRON | CVX | 125.31 | + | + | + | ADD to the position only if 127 is broken. Resistance is 130 / 133 / 141. | 11.06.2019 | 123.2 | 1.71% |
| 83% | CISCO SYSTEMS | CSCO.O | 57.73 | + | + | + | Reached long-term resistance at 58.50. | | | |
| 50% | COCA COLA | KO | 51.22 | + | do | dd- | Sell signals to be triggered if 50.30, 50, 49.20 is broken. | 14.05.2019 | 49.1 | 4.32% |
| 67% | DOW CHEMICAL | DOW | 50.88 | o | uo | uu+ | Major resistance is at 53.50 and 57.50. | | | |
| 17% | EXXON MOBIL | XOM | 75.07 | d- | o | d- | Major support is at 73.80 / 73.40. and 71. | | | |
| 94% | GOLDMAN SACHS GP. | GS | 214.00 | + | + | + | A break of 218 will signal 235 / 240. | | | |
| 67% | HOME DEPOT | HD | 211.27 | + | + | dd- | Sell signals to be triggered if 210 is broken. Support 204, 195. | | | |
| 100% | INTEL | INTC.O | 51.35 | u+ | + | + | Resistance is 52, 53.50 / 54 and 57. | | | |
| 100% | INTERNATIONAL BUS.M | IBM | 149.74 | + | + | + | Hold. | 16.07.2019 | 143.3 | 4.49% |
| 0% | JOHNSON & JOHNSON | JNJ | 128.64 | d- | - | - | Long-term support is 128 / 125 and 117 / 115. | | | |
| 78% | JP MORGAN CHASE & C | JPM | 114.27 | + | u+ | + | BUY only if the resistance at 115.50 is broken. Targets are 119 / 121 or 126, 131, 137. | | | |
| 78% | MCDONALDS | MCD | 215.00 | + | + | + | Hold. | 13.03.2019 | 181.85 | 18.23% |
| 39% | MERCK & COMPANY | MRK | 81.21 | o | o | - | Sell signal will be triggered if 77.50 is broken. | | | |
| 78% | MICROSOFT | MSFT.O | 138.43 | + | + | + | Sell the position if 134 is broken. Lower supports are 132 and 127 / 124. | 21.03.2019 | 119.1 | 16.23% |
| 72% | NIKE 'B' | NKE | 85.97 | do | + | dd- | Sell the position. Likely to fall to 81 or 77 before resuming the long-term uptrend. | 08.07.2019 | 87.55 | -1.80% |
| 56% | PFIZER | PFE | 42.82 | o | + | - | | | | |
| 94% | PROCTER & GAMBLE | PG | 115.30 | + | + | + | TAKE PROFIT if 113.50 and 111.50 is broken. | 04.02.2019 | 98.1 | 17.53% |
| 50% | TRAVELERS COS. | TRV | 149.71 | + | do | dd- | The uptrend from December is likely to top. | | | |
| 78% | UNITED TECHNOLOGIE | UTX | 132.95 | + | u+ | + | Must rise above 136 / 139 to signal 150, 158 or 166. | | | |
| 78% | UNITEDHEALTH GROUP | UNH | 255.32 | + | + | do | | | | |
| 0% | VERIZON COMMUNICAT | VZ | 55.50 | d- | d- | dd- | | | | |
| 94% | VISA 'A' | V | 180.57 | + | + | + | Likely to reach a major top at 184 / 185. | | | |
| 50% | WALGREENS BOOTS AL | WBA.O | 53.94 | d- | + | dd- | Support is 52.20. | | | |
| 89% | WALMART | WMT | 112.82 | + | + | do | Sell the position if 111.50 is broken. Could then fall to 110.50 / 109 or 105. | 11.06.2019 | 107.52 | 4.93% |
| 67% | WALT DISNEY | DIS | 140.84 | + | do | dd- | Break of 139.50 and 136 will signal a medium-term correction with support at 128 / 117. | | | |

ADOBE – hourly chart

Adobe has reached the target zone for the Wedge to top between 305 and 325. A major correction is likely next.



AMAZON – daily chart

Amazon is likely to reach a top at 2080.

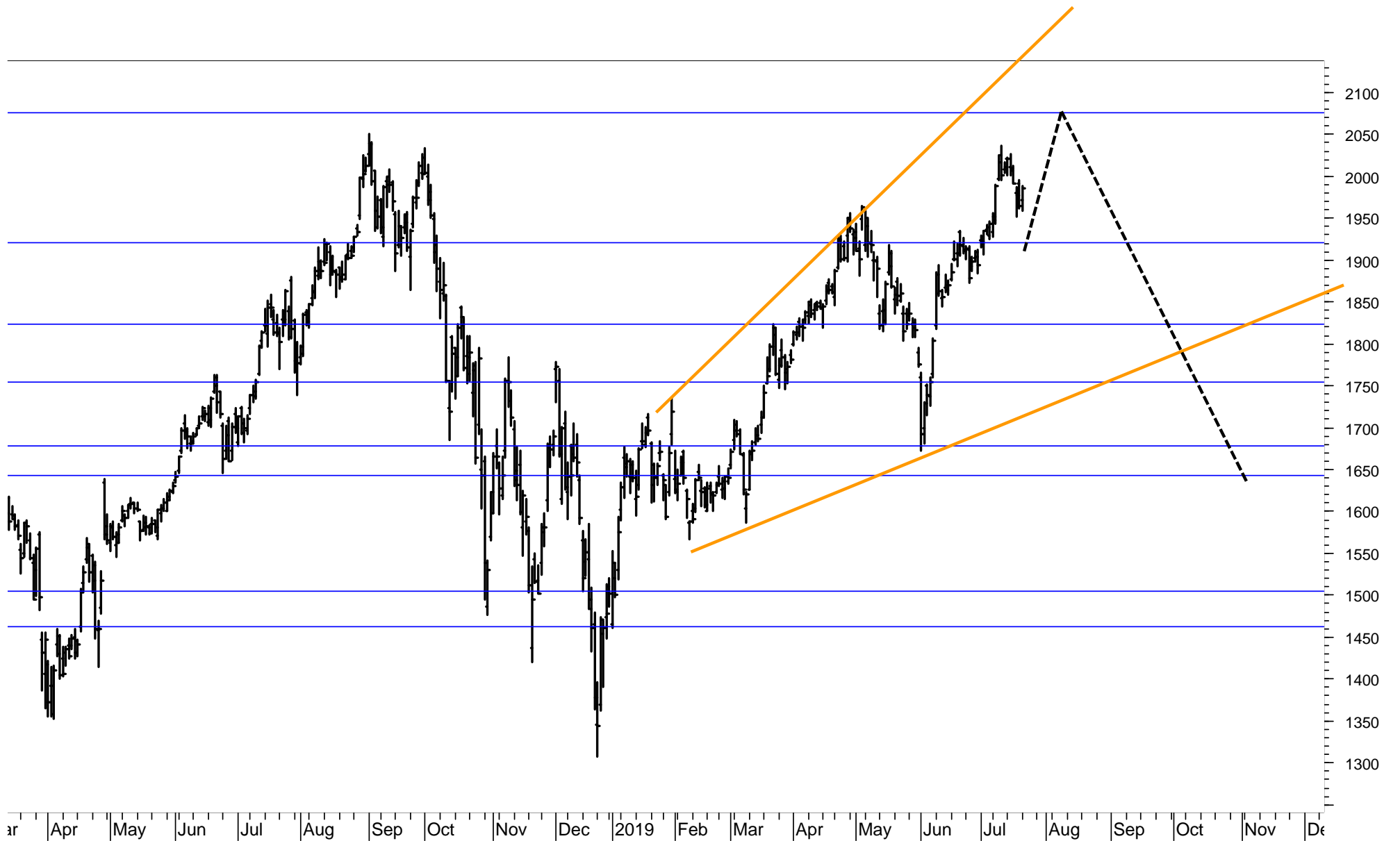

APPLE

Apple remains in a Triangle.
Resistance is 215 and 243.
Major support is at 189 and 182.



AT&T

AT&T turned down at the resistance at 34.50.
It is likely to resume the downtrend with supports at 31.50, 29.70 and 28.50.
I would sell the present position at break even.



CHUBB – daily chart

Chubb is downgraded to medium-term DOWN.
It is likely to have entered a medium-term correction.
I would take profit of 7.5% in the position recommended
on 19.3.2019 at 137.40.

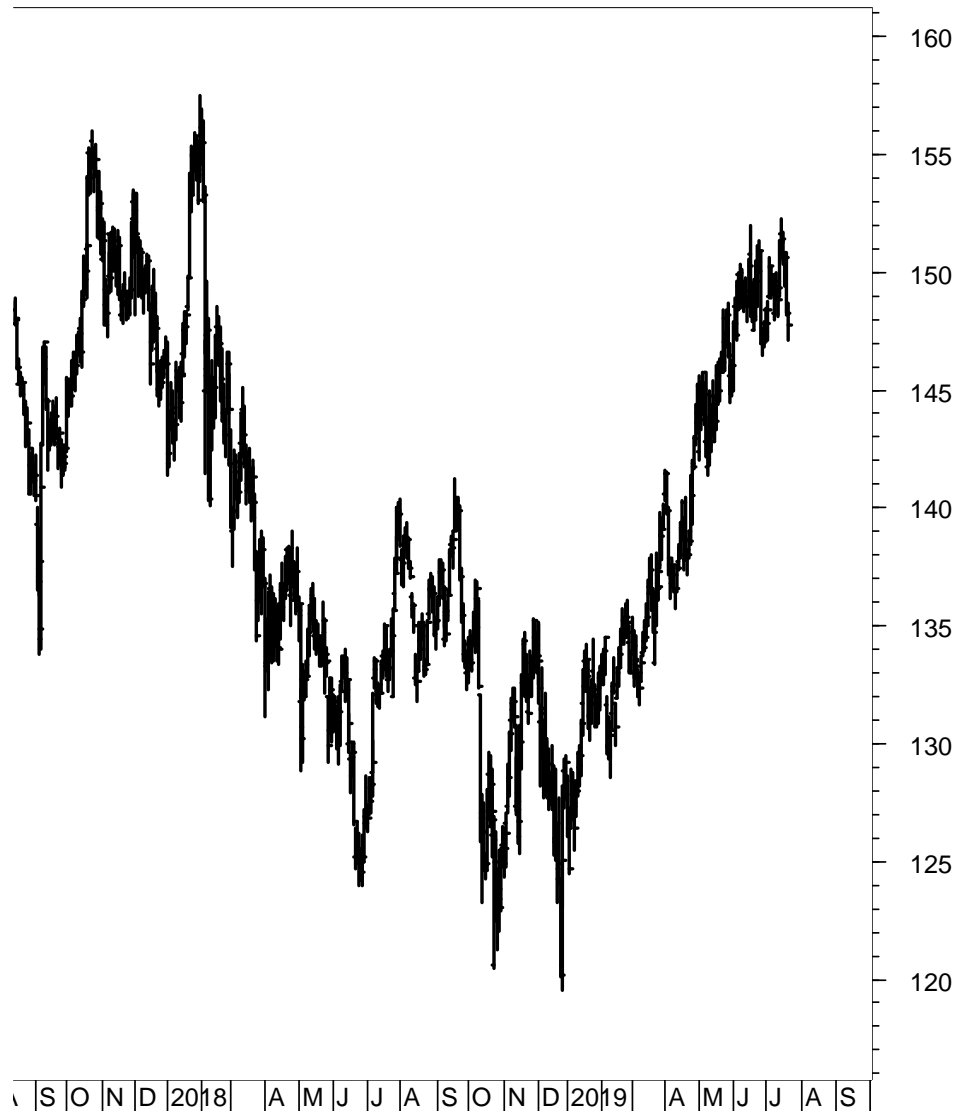

CIGNA – hourly chart

Cigna entered a correction following the spike to 186.
I would sell the position from 14.6.2019 at 159.10 at a
profit of 6% if the support at 169 is broken.



Other US stock positions

ALLEGION PLC, REV_New_MT_LT, REV_New_LT

Allegion
+19% since 2.4.2019

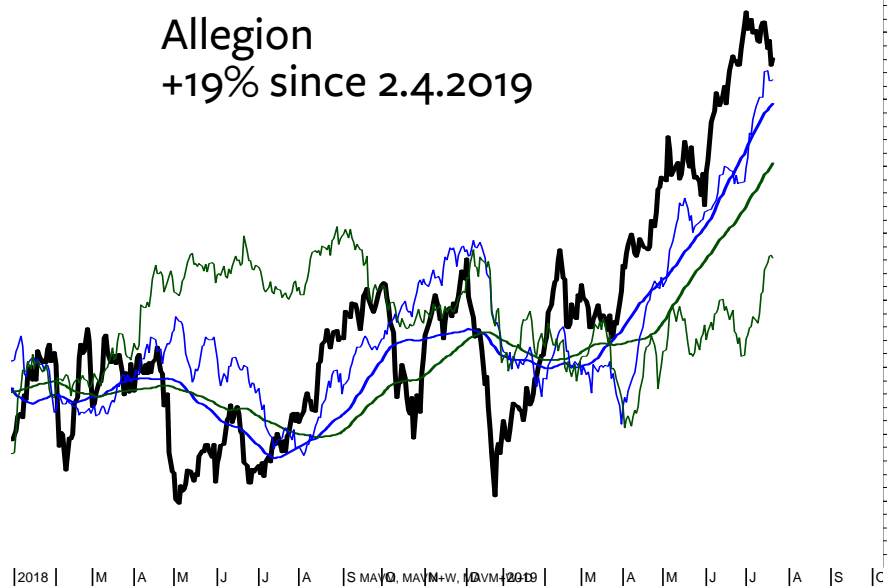

AMERICN WTR WKS, REV_New_MT_LT, REV_New_LT

American Water Works
+17% since 19.2.2019

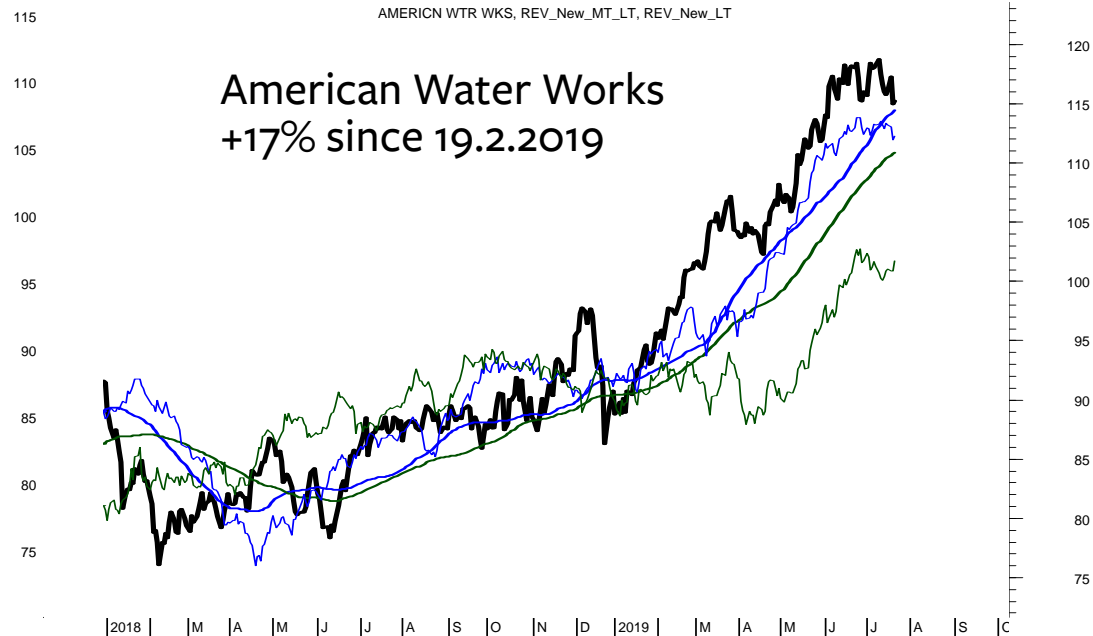

AMERIPRISE FINCL, REV_New_MT_LT, REV_New_LT

Ameriprise
+16% since 2.4.2019

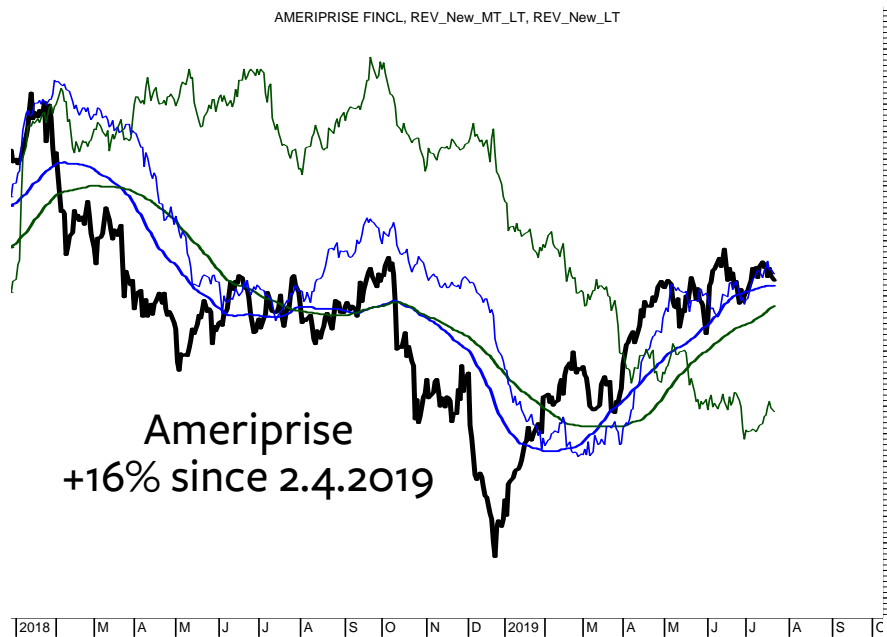

ARTHUR J GALLAGR, REV_New_MT_LT, REV_New_LT

Arthur Gallager
+16% since 11.2.2019

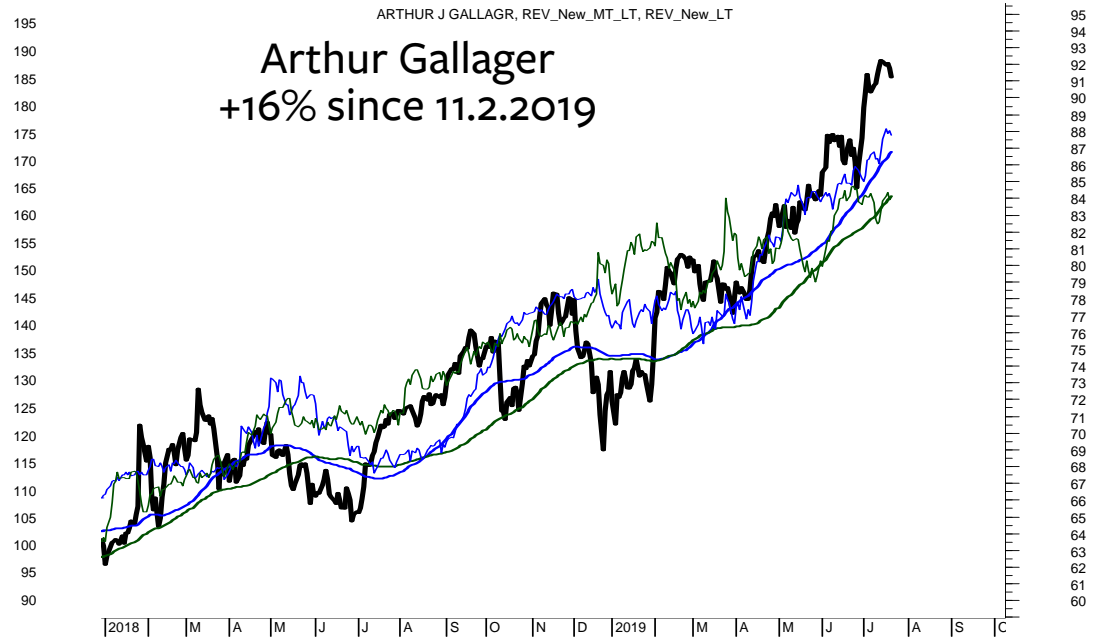

Other US stock positions

BROWN FORMAN B, REV_New_MT_LT, REV_New_LT

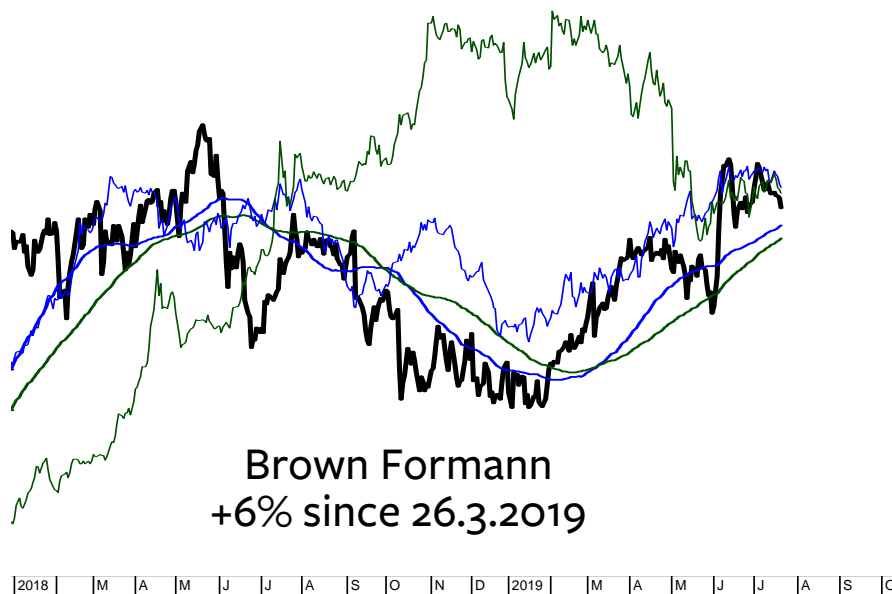

CINCINNATI FIN, REV_New_MT_LT, REV_New_LT

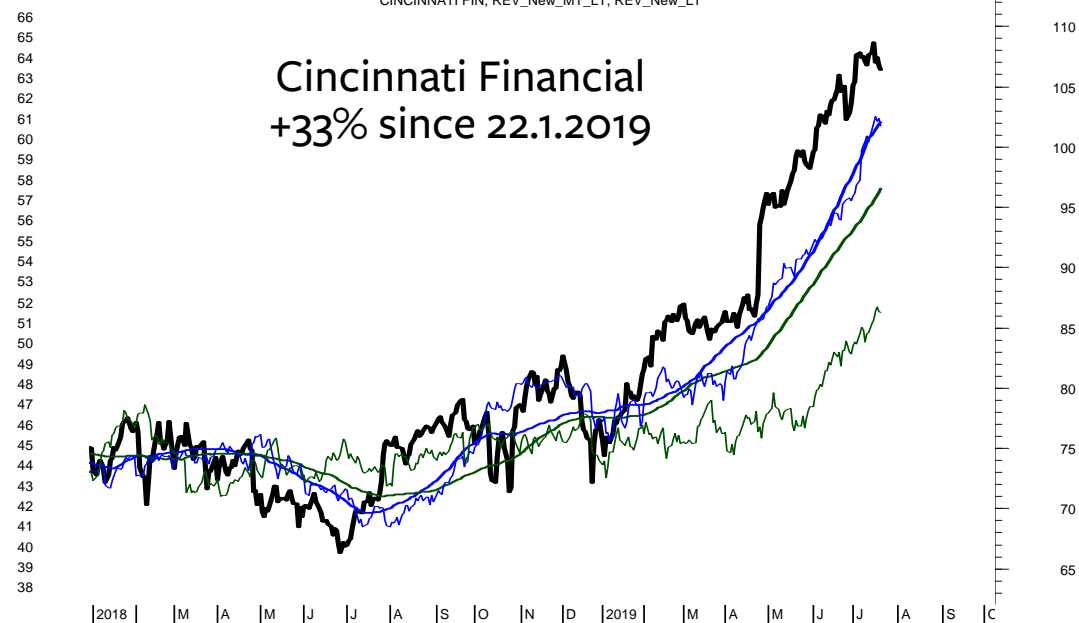

SBA COMMS CORP, REV_New_MT_LT, REV_New_LT

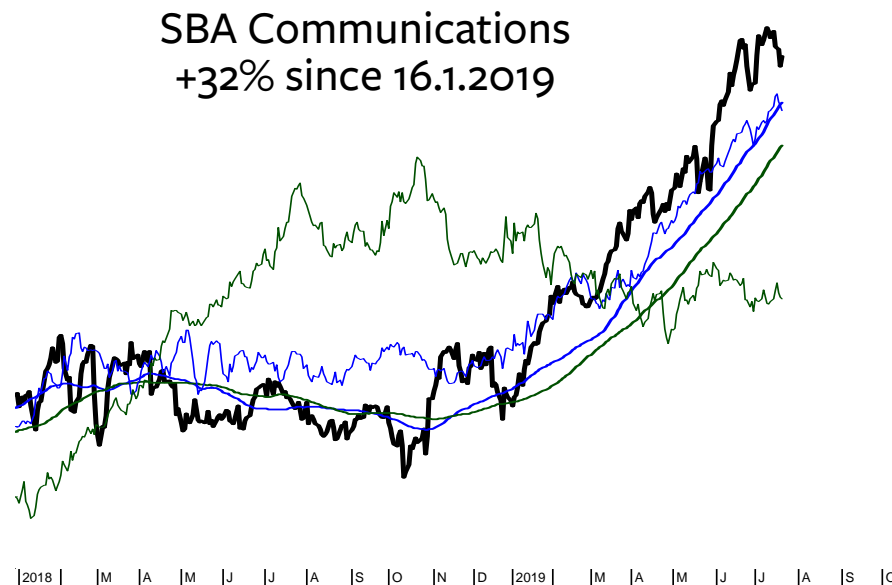

VULCAN MATRLS, REV_New_MT_LT, REV_New_LT

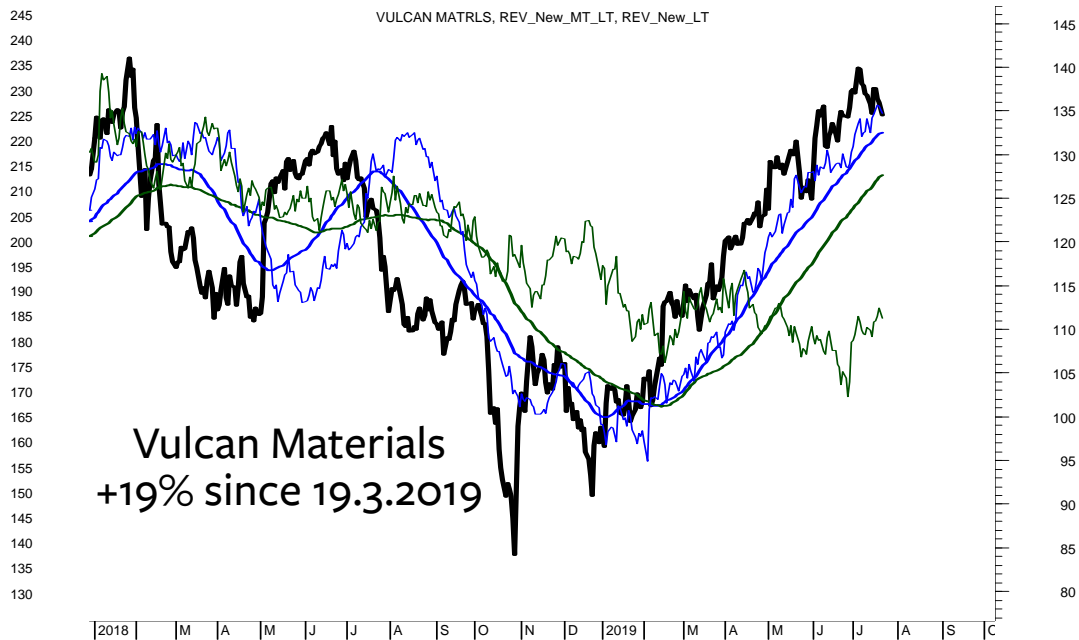

JAPAC 100 stocks – listed according to the Score (range from 100% to 0%, 40%-60% is neutral)

| SCORE | COMPANY | RIC | PRICE | LT | MT | ST |
|-------|--------------------|-----------|--------------|----|-----|-----|
| 100% | HANON SYSTEMS/d | 018880.KS | 11'950.00 | u+ | uu+ | u+ |
| 100% | KDDI/d | 9433.T | 2'902.00 | + | + | + |
| 100% | KOREA ZINC/d | 010130.KS | 463'000.00 | u+ | uu+ | uu+ |
| 100% | SAMSUNG ELECTR/d | 005930.KS | 47'300.00 | + | + | + |
| 100% | SAMSUNG ELEC-1/d | 005935.KS | 38'850.00 | + | + | + |
| 100% | SK HYNIX/d | 000660.KS | 78'800.00 | + | + | + |
| 100% | TAIWAN SEMICON/d | 2330.TW | 264.00 | + | + | + |
| 94% | ALIBABA GRP AD/d | BABA.K | 174.00 | + | + | + |
| 94% | BANK RAKYAT IN/d | BBRI.JK | 4'480.00 | + | + | + |
| 94% | GS HOLDINGS/d | 078930.KS | 52'300.00 | + | + | + |
| 94% | INDOCEMENT T P/d | INTP.JK | 22'275.00 | + | + | + |
| 94% | TOYOTA MOTOR C/d | 7203.T | 7'100.00 | + | + | + |
| 89% | INFOSYS LTD/d | INFY.NS | 797.45 | + | + | + |
| 89% | KALBE FARMA TB/d | KLBF.JK | 1'455.00 | u+ | + | + |
| 89% | LG CHEM/d | 051910.KS | 357'000.00 | u+ | + | uu+ |
| 89% | SAMSUNG SDI/d | 006400.KS | 242'500.00 | + | + | + |
| 89% | SEMEN INDONESIA/d | SMGR.JK | 12'525.00 | + | + | do |
| 89% | TELKOM INDONESIA/d | TLKM.JK | 4'230.00 | + | + | do |
| 83% | HYUNDAI HEAVY /d | 267250.KS | 333'000.00 | + | + | + |
| 83% | KB FGI/d | 105560.KS | 46'100.00 | u+ | uu+ | uu+ |
| 83% | NAVER/d | 035420.KS | 122'500.00 | u+ | + | + |
| 83% | NCSOFT/d | 036570.KS | 498'500.00 | + | + | + |
| 83% | NTT/d | 9432.T | 5'100.00 | + | + | dd- |
| 83% | NTT DOCOMO/d | 9437.T | 2'644.00 | + | + | + |
| 83% | SHINHAN FINANC/d | 055550.KS | 46'300.00 | + | uu+ | + |
| 78% | KAKAO/d | 035720.KS | 136'000.00 | + | + | + |
| 78% | MIRAE ASSET DW/d | 006800.KS | 8'100.00 | + | + | uu+ |
| 78% | SHIN-ETSU CHEM/d | 4063.T | 10'070.00 | + | + | uu+ |
| 78% | UNILEVER INDON/d | UNVR.JK | 45'525.00 | o | + | uu+ |
| 78% | WOONGJIN COWAY/d | 021240.KS | 83'000.00 | do | + | + |
| 72% | FAST RETAILING/d | 9983.T | 68'200.00 | + | + | + |
| 72% | MITSUB UFJ FG/d | 8306.T | 527.20 | o | + | + |
| 72% | RECRUIT HOLDIN/d | 6098.T | 3'664.00 | + | + | uu+ |
| 72% | S-OIL/d | 010950.KS | 94'800.00 | o | + | + |
| 72% | SONY CORP/d | 6758.T | 5'824.00 | + | + | dd- |
| 67% | GUDANG GARAM T/d | GGRM.JK | 79'775.00 | - | uu+ | uu+ |
| 67% | KIA MOTORS/d | 000270.KS | 42'600.00 | + | o | - |
| 67% | KOREA ELEC POW/d | 015760.KS | 27'250.00 | - | u+ | u+ |
| 67% | SOFTBANK GROUP/d | 9984.T | 5'450.00 | + | + | + |
| 61% | KANGWON LAND/d | 035250.KS | 30'550.00 | uo | uu+ | uu+ |
| 61% | LG HOUSEHOLD/d | 051900.KS | 1'323'000.00 | uo | uo | uu+ |
| 61% | MIZUHO FINANC/d | 8411.T | 158.50 | - | + | + |
| 61% | SK INNOVATION/d | 096770.KS | 177'000.00 | - | + | + |
| 61% | TENCENT/d | 0700.HK | 359.80 | + | + | do |
| 56% | CHAROEN POKPHA/d | CPIN.JK | 5'250.00 | - | + | do |
| 56% | MITSUBISHI COR/d | 8058.T | 2'936.50 | - | + | do |
| 56% | SMFG/d | 8316.T | 3'848.00 | o | u+ | + |
| 50% | BANK MANDIRI T/d | BMRI.JK | 7'800.00 | + | do | dd- |
| 50% | HYUNDAI MOBIS/d | 012330.KS | 233'000.00 | + | do | dd- |
| 50% | INDAH KIAT PUL/d | INKP.JK | 8'100.00 | o | + | uo |

| SCORE | COMPANY | RIC | PRICE | LT | MT | ST |
|-------|------------------|-----------|------------|----|-----|-----|
| 50% | SAMSUNG EL-MEC/d | 009150.KS | 96'100.00 | - | uu+ | uu+ |
| 44% | BANK BNI TBK/d | BBNI.JK | 8'850.00 | do | + | d- |
| 44% | HONDA MOTOR/d | 7267.T | 2'814.50 | o | do | dd- |
| 44% | SAMSUNG SDS/d | 018260.KS | 213'500.00 | o | + | dd- |
| 44% | UNITED TRACTOR/d | UNTR.JK | 26'800.00 | do | + | d- |
| 39% | HYUNDAI GLOVIS/d | 086280.KS | 156'500.00 | + | - | uo |
| 33% | BHARTI AIRTEL/d | BRTI.NS | 342.55 | + | d- | - |
| 33% | CENTRAL JAPAN /d | 9022.T | 22'055.00 | - | uo | + |
| 33% | CNOOC/d | 0883.HK | 13.20 | d- | do | dd- |
| 33% | KT G/d | 033780.KS | 99'000.00 | - | uo | + |
| 28% | BANK OF CHINA/d | 3988.HK | 3.2700 | o | o | - |
| 28% | LG CORP/d | 003550.KS | 73'800.00 | o | o | - |
| 28% | LOTTE CHEMICAL/d | 011170.KS | 249'500.00 | o | uo | - |
| 28% | SK TELECOM/d | 017670.KS | 257'500.00 | do | do | dd- |
| 28% | TAKEDA PHARM/d | 4502.T | 3'705.00 | o | do | dd- |
| 22% | HANA FINANCIAL/d | 086790.KS | 36'700.00 | o | - | uu+ |
| 22% | HYUNDAI MOTOR/d | 005380.KS | 132'000.00 | + | d- | - |
| 22% | SAMSUNG C&T/d | 028260.KS | 95'300.00 | - | o | uo |
| 17% | IBK/d | 024110.KS | 13'850.00 | o | d- | do |
| 17% | JAPAN TOBACCO/d | 2914.T | 2'439.00 | - | o | dd- |
| 17% | LG DISPLAY/d | 034220.KS | 17'050.00 | o | - | uo |
| 17% | LG ELECTRONICS/d | 066570.KS | 70'800.00 | o | - | uo |
| 17% | NISSAN MOTOR C/d | 7201.T | 774.20 | - | do | d- |
| 17% | RELIANCE/d | RELI.NS | 1'286.90 | - | - | + |
| 17% | TATA CONSULT/d | TCS.NS | 2'124.50 | do | - | uo |
| 11% | ASTRA INTL TBK/d | ASII.JK | 7'150.00 | do | dd- | dd- |
| 11% | CANON INC/d | 7751.T | 3'100.00 | do | dd- | dd- |
| 11% | FANUC LTD/d | 6954.T | 19'485.00 | do | - | - |
| 11% | HANMI PHARM/d | 128940.KS | 299'500.00 | - | - | uu+ |
| 11% | SAMSUNG FIRE I/d | 000810.KS | 263'000.00 | - | - | u+ |
| 11% | SAMSUNG LIFE/d | 032830.KS | 79'300.00 | o | - | - |
| 11% | SK HOLDINGS/d | 034730.KS | 228'000.00 | - | - | uu+ |
| 6% | AMOREPACIFIC/d | 090430.KS | 158'500.00 | - | - | o |
| 6% | DB INSURANCE/d | 005830.KS | 54'300.00 | - | - | uo |
| 6% | HANKOOK TIR TE/d | 161390.KS | 32'650.00 | - | - | uo |
| 6% | NETMARBLE/d | 251270.KS | 90'900.00 | - | - | o |
| 0% | CELLTRION/d | 068270.KS | 182'000.00 | - | - | - |
| 0% | CELLTRION HEAL/d | 091990.KQ | 51'000.00 | - | - | - |
| 0% | E-MART/d | 139480.KS | 127'500.00 | - | - | - |
| 0% | H M SAMPOERNA/d | HMSP.JK | 3'050.00 | - | - | d- |
| 0% | HYUNDAI ENG&CO/d | 000720.KS | 45'600.00 | - | - | - |
| 0% | KOREA SHIPBUIL/d | 009540.KS | 108'000.00 | - | - | - |
| 0% | HYUNDAI STEEL/d | 004020.KS | 40'200.00 | - | - | - |
| 0% | JAPAN POST HLD/d | 6178.T | 1'096.00 | - | d- | - |
| 0% | KAO CORPORATIO/d | 4452.T | 8'233.00 | - | - | d- |
| 0% | LG UPLUS/d | 032640.KS | 13'350.00 | - | - | - |
| 0% | LOTTE SHOPPING/d | 023530.KS | 143'500.00 | - | - | - |
| 0% | POSCO/d | 005490.KS | 239'000.00 | - | - | - |
| 0% | SAMSUNG BIOLOG/d | 207940.KS | 289'000.00 | - | d- | - |
| 0% | SAMSUNG HEAVY/d | 010140.KS | 7'610.00 | d- | d- | - |

ALIBABA

Alibaba is still trading at the resistance at 174.
My forecast remains unchanged.
Alibaba is likely to remain in the triangle until 4Q 2019.

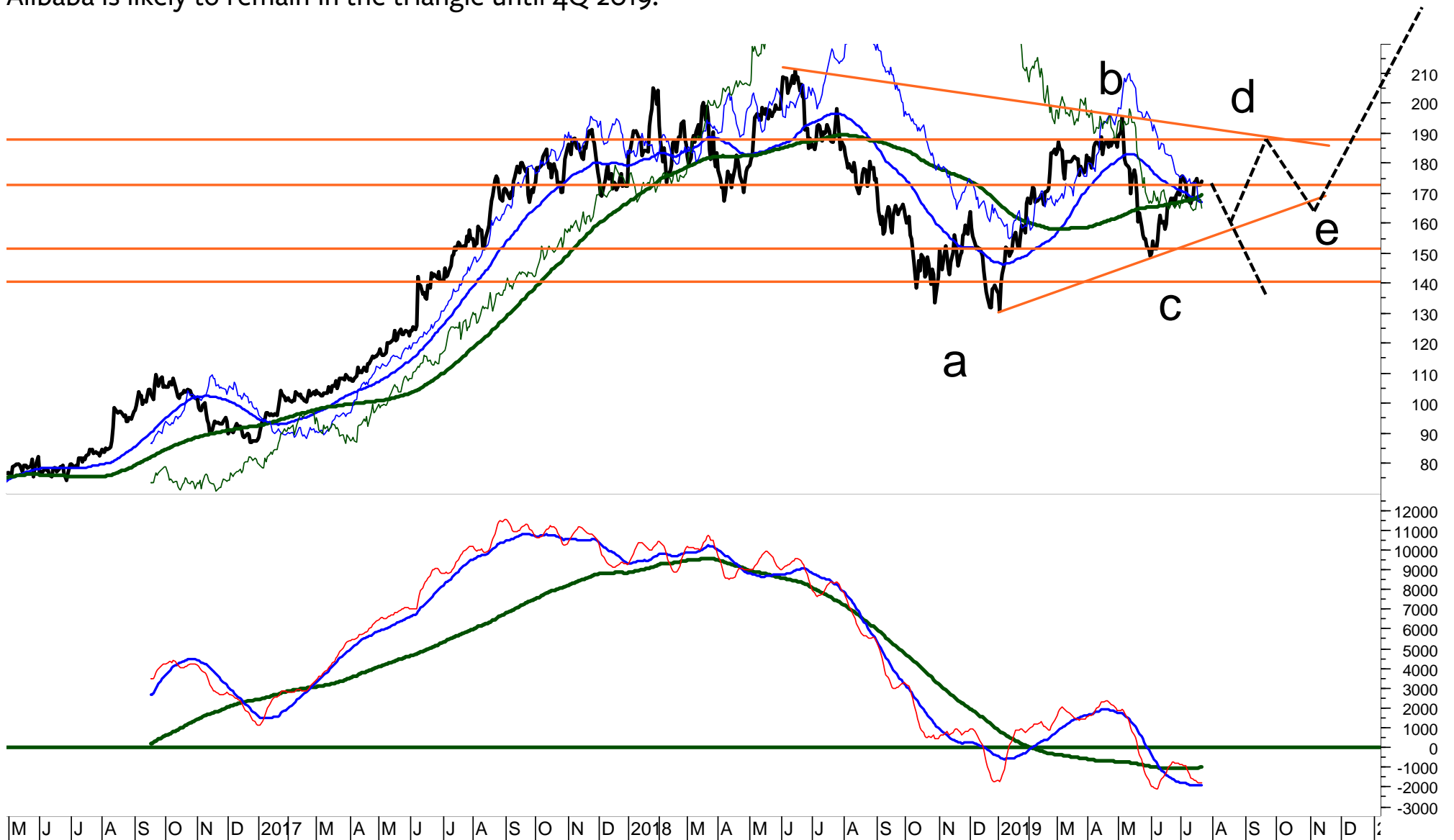

SAMSUNG ELECTRONICS

Samsung has rallied to the major resistance levels at 47.7k, 48k / 48.5k, a break of which would signal 49.5k / 50k or 52k.

The pattern from the low in May does not appear impulsive. I expect a correction from here or from 48k / 48.5k.

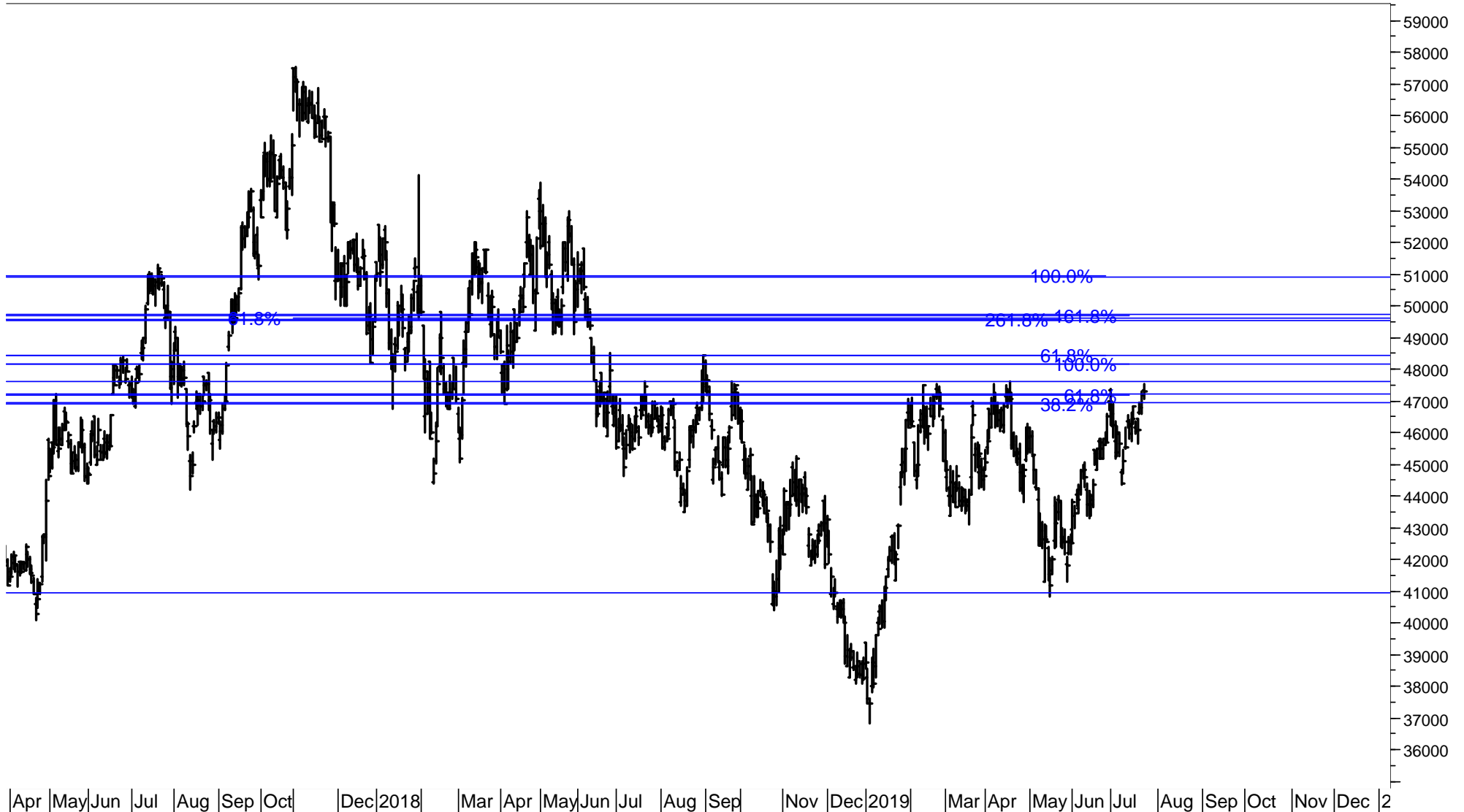

TENCENT

Tencent remains in the trading range between support at 315 and resistance at 390 / 410. A failure to hold above 315 will trigger a sell signal with next supports at 280, 260 and 225.

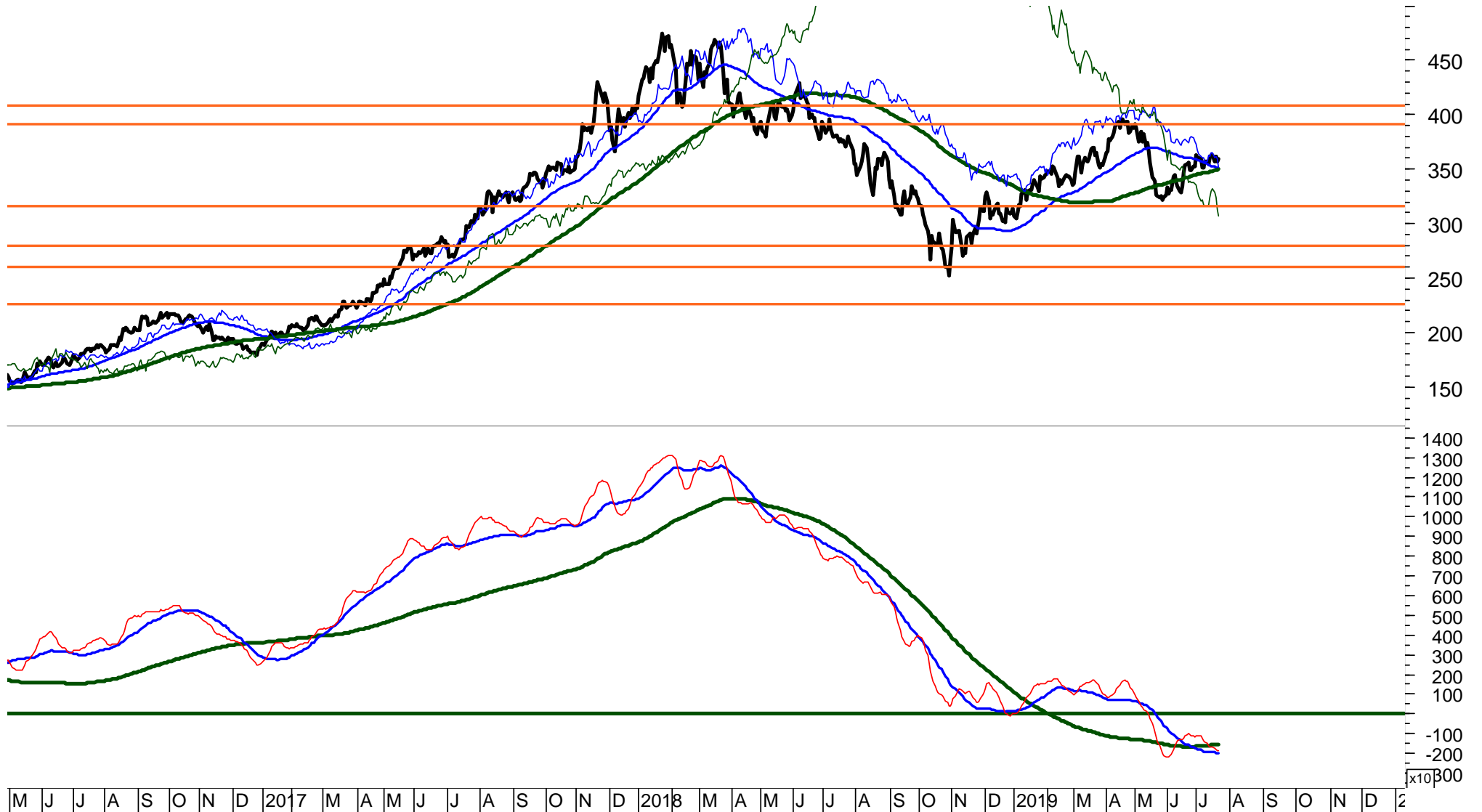

TOYOTA

I recommended purchase of Toyota with the break of 7000.
It has reached the next target at 7150, a break of which would signal 7320 or 7550.
I would add to the position if 7170 is broken.

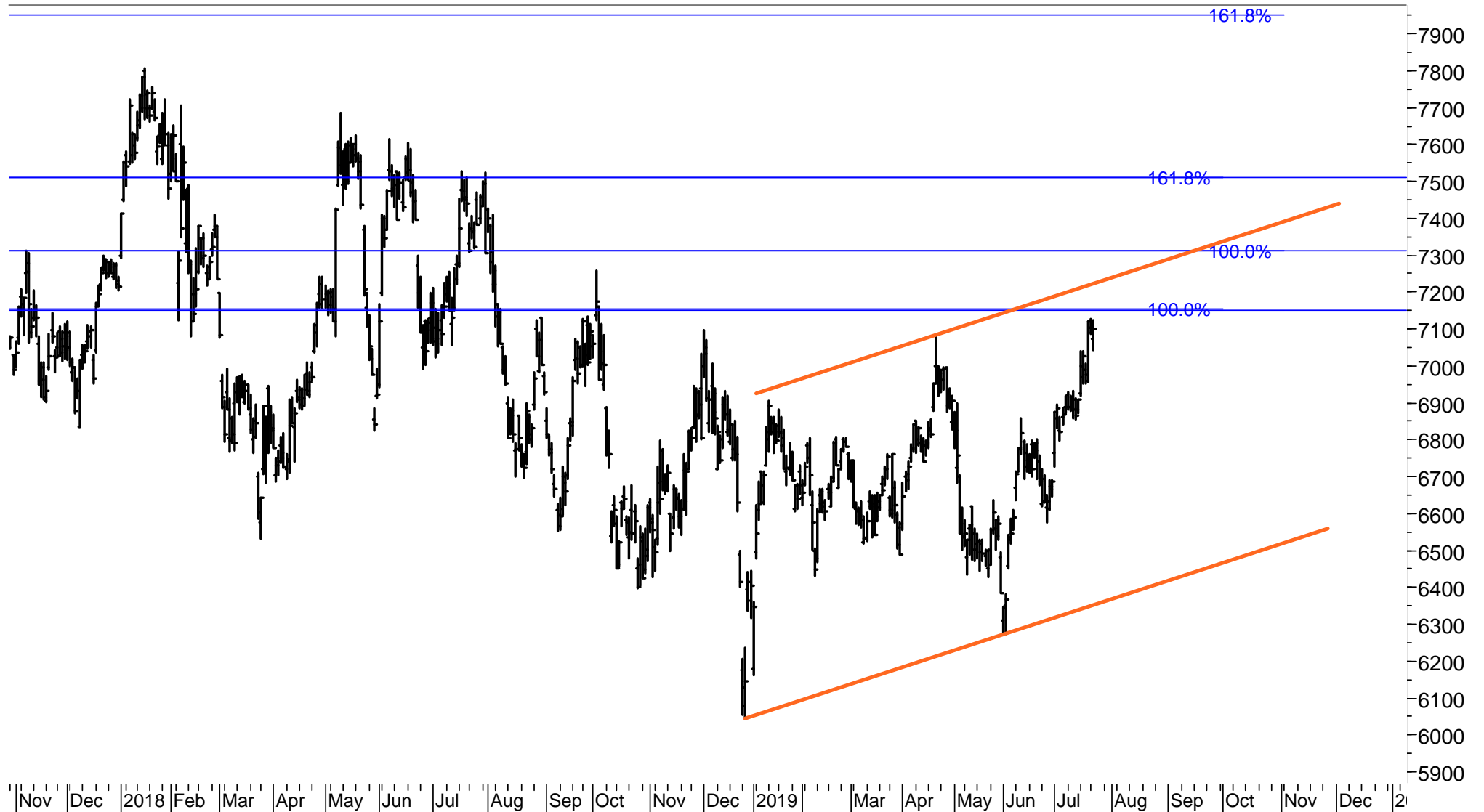

Disclaimer

Copyright © 2018 and 2019; FinChartOutlook GmbH, Rolf Bertschi, all rights reserved.

This Publication is designed for sophisticated money managers who are aware of the risk in securities investments and market forecasting. The analysis herein is based both on technical and cyclic readings and the recommendations represent the opinion of the Publisher, FinChartOutlook GmbH. Past performance does not imply or guarantee profitable results in the future. Before making specific investments, further investigation is recommended. Although the information contained in this Publication has been derived from sources which are believed to be reliable, they are not always necessarily complete and cannot be guaranteed. Neither the Publisher, FinChartOutlook GmbH, nor any of its employees, affiliates or subsidiaries shall have any liability for any loss, harm or other detriment which has been sustained by any natural person or entity that has relied on the information contained in this Publication. Any person or entity who does rely on any information contained in this Publication does so at his/her own risk and by doing so assumes all liability for any such loss, harm or other detriment. Employees of the Publisher may at times have positions in the securities referred to in this Publication and may make purchases or sales of these securities while the Publication is in circulation. An advisor / client relationship is not created by the distribution or delivery of this publication.

The information published and opinions expressed are provided by FinChartOutlook GmbH for personal use and for informational purposes only. The information is not intended to provide specific financial, investment, tax, legal or accounting advice for you, and is not intended to be relied upon in that regards. You should not act or rely on the information without professional assistance. Non information published in this Publication constitutes an offer or recommendation, to buy or sell any investment instruments, to effect any transactions, or to conclude any legal act of any kind whatsoever. FinChartOutlook GmbH disclaims, without intention, all liability for any loss or damage of any kind, including any direct, indirect or consequential damages, which might be incurred through the use of any information in this presentation. The entire content of this paper is subject to copyright with all rights reserved. You may save or print out a hard copy, provided that you do not remove any copyright or other proprietary notices. All property rights shall remain with FinChartOutlook GmbH. The content of this Publication may not be reproduced (in whole or in part), transmitted (by electronic means or otherwise), modified, linked into or used for any public or commercial purpose without the prior written permission of Rolf P. Bertschi, FinChartOutlook GmbH.

Sources

The charts in this publication are from Metastock and Datastream from Thomson Reuters Equis. All indicators and analyses are by Rolf Bertschi.

Explanations

For a more detailed explanation of the Trend and Momentum Models applied in this Chart Outlook, please see

www.chartoutlook.com

www.rolfbertschi.ch

E-Mail

rolf.bertschi@chartoutlook.ch

FinChartOutlook GmbH, Rolf P. Bertschi, Dörflistrasse 17, 8903 Birmensdorf ZH, Switzerland

Disclaimer

Copyright © 2018 and 2019; FinChartOutlook GmbH, Rolf Bertschi, all rights reserved.

This Publication is designed for sophisticated money managers who are aware of the risk in securities investments and market forecasting. The analysis herein is based both on technical and cyclic readings and the recommendations represent the opinion of the Publisher, FinChartOutlook GmbH. Past performance does not imply or guarantee profitable results in the future. Before making specific investments, further investigation is recommended. Although the information contained in this Publication has been derived from sources which are believed to be reliable, they are not always necessarily complete and cannot be guaranteed. Neither the Publisher, FinChartOutlook GmbH, nor any of its employees, affiliates or subsidiaries shall have any liability for any loss, harm or other detriment which has been sustained by any natural person or entity that has relied on the information contained in this Publication. Any person or entity who does rely on any information contained in this Publication does so at his/her own risk and by doing so assumes all liability for any such loss, harm or other detriment. Employees of the Publisher may at times have positions in the securities referred to in this Publication and may make purchases or sales of these securities while the Publication is in circulation. An advisor / client relationship is not created by the distribution or delivery of this publication.

The information published and opinions expressed are provided by FinChartOutlook GmbH for personal use and for informational purposes only. The information is not intended to provide specific financial, investment, tax, legal or accounting advice for you, and is not intended to be relied upon in that regards. You should not act or rely on the information without professional assistance. Non information published in this Publication constitutes an offer or recommendation, to buy or sell any investment instruments, to effect any transactions, or to conclude any legal act of any kind whatsoever. FinChartOutlook GmbH disclaims, without intention, all liability for any loss or damage of any kind, including any direct, indirect or consequential damages, which might be incurred through the use of any information in this presentation. The entire content of this paper is subject to copyright with all rights reserved. You may save or print out a hard copy, provided that you do not remove any copyright or other proprietary notices. All property rights shall remain with FinChartOutlook GmbH. The content of this Publication may not be reproduced (in whole or in part), transmitted (by electronic means or otherwise), modified, linked into or used for any public or commercial purpose without the prior written permission of Rolf P. Bertschi, FinChartOutlook GmbH.

Sources

The charts in this publication are from Metastock and Datastream from Thomson Reuters Equis. All indicators and analyses are by Rolf Bertschi.

Explanations

For a more detailed explanation of the Trend and Momentum Models applied in this Chart Outlook, please see

www.chartoutlook.com

www.rolfbertschi.ch

E-Mail

rolf.bertschi@chartoutlook.ch

FinChartOutlook GmbH, Rolf P. Bertschi, Dörflistrasse 17, 8903 Birmensdorf ZH, Switzerland