



GLOBAL CHART OUTLOOK

30th July 2019
Global Equities

Swiss SPI 200 constituent stocks – listed according to the Score (range from 100% to 0%, 40%-60% is neutral)

100%	AMS	AMS.S
100%	CHAM GROUP AG	CHAMA.S
100%	VALORA N	VALN.S
100%	GURIT I	GUR.S
100%	SWISSCOM N	SCMN.S
100%	LINDT & SP N	LISN.S
100%	LINDT & SP PS	LISP.S
100%	SCHWEITER I	SWTQ.S
100%	INFICON N	IFCN.S
100%	ZURICH INSURANCE	ZURN.S
100%	NOVARTIS N	NOVN.S
100%	KUDELSKI	KUD.S
100%	SONOVA H AG	SOON.S
100%	LONZA GRP AG N	LONN.S
100%	BFW LIEGENSCH N	BLIN.S
100%	VAUDOISE VERS N	VAHN.S
100%	LEM HOLDING N	LEHN.S
100%	ALSO HLD AG	ALSN.S
100%	PARTNERS GROUPAG	PGHN.S
100%	SCHINDLER PS	SCHP.S
100%	SCHINDLER N	SCHN.S
100%	KUEHNE & NAGEL	KNIN.S
100%	DAETWYL I	DAE.S
100%	U-BLOX N	UBXN.S
100%	NESTLE SA	NESN.S
100%	MCH GROUP AG	MCHN.S
100%	RICHEMONT N	CFR.S
100%	INTERSHOP N	ISN.S
100%	ZEHNDER I	ZEHN.S
100%	VAT GROUP N	VACN.S
94%	SCHLATTER N	STRN.S
94%	WARTECK N	WARN.S
94%	SWISS PRIME SITE	SPSN.S
94%	ALLREAL HLD N	ALLN.S
94%	MOBIMO HLDG	MOBN.S
94%	HELVETIA HLDG	HELN.S
94%	BALOISE HLD N	BALN.S
94%	BACHEM HOLD N	BANB.S
94%	JUNGFRAUBAHN N	JFN.S
94%	PSP CH PRPTY N	PSPN.S
94%	EDISUN POWER	ESUN.S
94%	SWISS FIN&PROP	SFPN.S
89%	KTM INDUSTRIES/d	KTMI.VI
89%	ZUGER KB I	ZG.S
89%	HYPO BK LENZN N	HBLN.S
89%	SWATCH GROUP I	UHR.S
89%	SIEGFRIED N	SFZN.S
89%	LOGITECH	LOGN.S
89%	SIG COMB GRP N	SIGNC.S
89%	SUNRISE N	SRCG.S
89%	VIFOR PHARMA	VIFN.S
83%	BARRY CALLEBAUT	BARN.S
83%	GAVAZZI CARLO I	GAV.S

83%	TAMEDIA N	TAMN.S
83%	DORMAKABA HOLD	DOKA.S
83%	EMS-CHEMIE N	EMSN.S
83%	ROMANDE ENERGIE	HREN.S
83%	SANTHERA PHARMA	SANN.S
83%	GEBERIT N1	GEBN.S
83%	ORIOR N	ORON.S
83%	PEACH PROP	PEAN.S
83%	ZUG ESTATE HLD	ZUGN.S
83%	CEMBRA MONEY BAN	CMBN.S
83%	HIAG IMMOBILIEN	HIAG.S
83%	BQ CANT DU JURA	BCJ.S
83%	LASTMINUTE ORD	LMN.S
78%	VILLARS N	VILN.S
78%	SWATCH GROUP N	UHRN.S
78%	DUFREY AG	DUFN.S
78%	ZUEBLIN N	ZUBN.S
78%	GALENICA	GALE.S
78%	LANDIS GYR	LANDI.S
78%	CEVA LOGISTICS N	CEVAL.S
72%	O FUESSLI N	OFN.S
72%	BVZ HOLDING AG	BVZN.S
72%	TECAN HLD N	TECN.S
72%	LAFARGEHOLCIM	LHN.S
72%	TEMENOS N	TEMN.S
72%	SWISS LIFE HLDG	SLHN.S
72%	YPSOMED HOLDING	YPSN.S
72%	BELLEVUE GRP N	BBN.S
72%	PLAZZA AG	PLANZ.S
72%	FLUGHAFEN ZURICH	FHZN.S
72%	VP BANK AG	VPBN.S
67%	PHOENIX I	PM.S
67%	STADLER RAIL	SRAIL.S
67%	ORASCOM DEV H	ODHN.S
67%	PERROT DUVAL I1	PEDU.S
67%	SENSIRION N	SENSI.S
61%	GR KTBK PS	GRKP.S
61%	GLARNER KB N	GLKBN.S
61%	WALLISER KTBK	WKB.S
61%	INVESTIS N	IREN.S
61%	COMET HOLDING	COTNE.S
61%	ASMALLWORLD N	ASWN.S
56%	PANALPINA WELT	PWTN.S
56%	SPICE PRIV AG	SPCE.S
56%	THURGAUER KB PS	TKBP.S
50%	BASELLAND KTBK	BLKB.S
50%	BELIMO HOLDING N	BEAN.S
50%	AIRENIS SA	AIRE.S
50%	CIE FIN TR I	CFT.S
50%	HUBER & S N	HUBN.S
50%	SULZER N	SUN.S
50%	TITL BN BERG N	TIBN.S
50%	BC GENEVE P	BCGE.S

44%	SWISSQUOTE GRP N	SQN.S
44%	ASCOM N	ASCN.S
44%	CS GROUP AG	CSGN.S
44%	APG SGA	APGN.S
44%	POENINA	PNHO.S
44%	WISEKEY N	WIHN.S
39%	OC OERLIKON CORP	OERL.S
39%	ROCHE HOLDING AG	ROG.S
39%	PARGESA I	PARG.S
39%	SWISS RE N	SRENH.S
39%	MEDACTA GROUP	MOVE.S
33%	BK LINTH LLB AG	LINN.S
33%	VETROPACK I	VET.S
33%	GIVAUDAN N	GIVN.S
33%	LUZERNER KB N	LUKN.S
33%	ADDECO N	ADEN.S
33%	BCV N	BCVN.S
33%	IDORSIA N	IDIA.S
28%	ARUNDEL AG	ARONL.S
28%	ELMA N	ELMN.S
28%	AEVIS HOLDING SA	AEVS.S
28%	COLTENE N	CLTN.S
28%	METALL ZUG	METN.S
28%	GAM N	GAMH.S
28%	VARIA US PROP	VARN.S
22%	FISCHER N	FIN.S
22%	FORBO N	FORN.S
22%	RIETER N	RIEN.S
22%	ST GALLER KB N	SGKN.S
22%	TORNOS HOLDING N	TOHN.S
22%	BURKHALTER AG	BRKN.S
22%	BOSSARD N	BOS.S
22%	MOBILEZONE HLD I	MOZN.S
22%	MEDARTIS	MEDA.S
17%	CPH CHEM&PAPER	CPHN.S
17%	CI COM SA I	CIE.S
17%	STARRAG N	STGN.S
17%	BUCHER N	BUCN.S
17%	SGS N	SGSN.S
17%	BASLER KTBK PS	BSKP.S
17%	BASILEA PHARMA	BSLN.S
17%	CLARIANT N	CLN.S
17%	ABB LTD N	ABBN.S
17%	ARYZTA AG	ARYN.S
17%	JULIUS BAER N	BAER.S
17%	ARBONIA AG	ARBNO.S
17%	LECLANCHE N	LECN.S
17%	CALIDA HLD N	CALN.S
17%	IVF HARTMANN	VBN.S
17%	LEONTEQ	LEON.S
17%	BLACKSTONE RES	BLS.S
17%	KLINGELNBERG N	KLIN.S
11%	MIKRON N	MIKN.S

11%	CICOR TECH	CICN.S
11%	PERFECT HOLDING	PRFN.S
11%	BERNER KB N	BEKN.S
11%	STRAUMANN HLD N	STMN.S
11%	EMMI N	EMMN.S
11%	EFG INT N	EFGN.S
11%	BURCKHARDT	BCHN.S
11%	RELIEF THERAPEUT	RLFB.S
11%	AUTONEUM N	AUTON.S
11%	MEIER TOBLER GRO	METG.S
11%	CONZZETA HLDNG I	CONC.S
11%	LIECH LANDBK	LLBN.S
6%	ZWAHLEN & MAYR	ZWM.S
6%	VON ROLL I	ROL.S
6%	INTERROLL N	INRN.S
6%	ADVAL TECH N	ADVN.S
6%	SCHAFFNER N	SAHN.S
6%	FEINTOOL N	FTON.S
6%	KOMAX N	KOMN.S
6%	IMPLENIA N	IMPN.S
6%	HOCHDORF N	HOCN.S
6%	VZ HOLDING N	VZN.S
6%	ZUR ROSE GROUP N	ROSEG.S
6%	KARDEX I	KARN.S
6%	MEYER BURGER N	MFTN.S
6%	SFS GROUP	SFSN.S
6%	KUROS BIOSCIENCE	KURN.S
6%	SIKA	SIKA.S
0%	SNB N	SNBN.S
0%	HIGHL EVNT & ENT	HLEE.S
0%	SCHMOLZ+BICKENB	STLN.S
0%	PRIVATE EQUITY N	PEHN.S
0%	CREALOGIX HLDG	CLXN.S
0%	VONTOBEL N	VONN.S
0%	BOBST GRP N	BOBNN.S
0%	GRP MINOTERIES	GMI.S
0%	VALIANT N	VATN.S
0%	BB BIOTECH ORD	BION.S
0%	EVOLVA HOLD AG	EVE.S
0%	LALIQUE	LLQ.S
0%	POLYPHOR N	POLN.S
0%	DKSH N	DKSH.S
0%	BKW N	BKWB.S
0%	ALCON N	ALCC.S
0%	UBS GROUP N	UBSG.S
0%	MOLECULAR PARTNE	MOLN.S
0%	BELL FOOD GROUP	BELL.S
0%	OBSEVA SA/d	OBVS.O
0%	VALARTIS GROUP	VLRT.S
0%	NEWRON PHARMA N	NWRN.S
0%	CASSIOPEA N	SKIN.S
0%	COSMO PHARM N	COPN.S

Swiss Market Index 20 constituent stocks

The Score readings of the 20 SMI-constituent stocks shows that 10 stocks still have a positive score. Among these are the heavy weights Nestlé and Novartis. Clearly, these stocks continue to support the Swiss Market Index. However, watch their support levels. Moreover, Roche has entered a consolidation. It only takes another minor decline and it could signal a medium-term downgrade.

Among the stocks with a negative score I see risk in Sika, which appears to be turning down long term.

The Total Score of all 20 stocks is 57%. This is in the neutral range and implies that a minor shift could signal a general stock market correction.

100%	LONZA GRP AG N
100%	NESTLE SA
100%	NOVARTIS N
100%	RICHEMONT N
100%	SWISSCOM N
100%	ZURICH INSURANCE
89%	SWATCH GROUP I
83%	GEBERIT N1
72%	LAFARGEHOLCIM
72%	SWISS LIFE HLDG

44%	CS GROUP AG
39%	ROCHE HOLDING AG
39%	SWISS RE N
33%	ADECCO N
33%	GIVAUDAN N
17%	ABB LTD N
17%	SGS N
6%	SIKA
0%	ALCON N
0%	UBS GROUP N

SCORE	COMPANY	RIC	PRICE	LT	MT	ST	COMMENT	DATE BOUGHT	PRICE BOUGHT	PROFIT or LOSS
17%	ABB LTD N	ABBN.S	18.43	O	-	uo	Must rise above the resistance at 19.60 to signal 20.30 or 21.50.			
33%	ADECCO N	ADEN.S	55.06	u+	-	u+	Will trigger a sell signal if 52 is broken. Long-term support is at 49 / 48.			
0%	ALCON N	ALCC.S	58.83	na	-	-	see chart	29.06.2019	57.50	2.31%
44%	CS GROUP AG	CSGN.S	12.05	do	+	d-	see chart			
83%	GEBERIT N1	GEBN.S	464.20	+	O	uu+	Hold.	18.06.2019	461.20	0.65%
33%	GIVAUDAN N	GIVN.S	2'670.00	u+	-	-	Sell the position if 2600 is broken. Support is 2550/30 and 2440.	18.06.2019	2800.00	-4.64%
72%	LAFARGEHOLCIM	LHN.S	49.97	+	+	+	Sell the position if 46.50 is broken.	18.06.2019	48.95	2.08%
100%	LONZA GRP AG N	LONN.S	343.40	+	+	+	see chart	11.06.2019	329.50	4.22%
100%	NESTLE SA	NESN.S	105.22	+	u+	+	see chart			
100%	NOVARTIS N	NOVN.S	91.54	+	+	+	see chart	24.05.2019	85.55	7.00%
100%	RICHEMONT N	CFR.S	86.92	+	+	+	Trading range with support at 84.30 and 83. Long-term resistance is 89.			
39%	ROCHE HOLDING AG	ROG.S	268.00	O	uo	uu+	see chart	24.05.2019	272.10	-1.51%
17%	SGS N	SGSN.S	2'497.00	-	-	uu+				
6%	SIKA	SIKA.S	145.50	d-	-	uo	TOOK PROFIT of 9%. See chart.			
72%	SWISS LIFE HLDG	SLHN.S	490.10	+	+	O	Sold at a profit of 3.5%.			
39%	SWISS RE N	SRENH.S	97.10	O	O	uu+	Sell signals to be triggered if 94 / 93 is broken. Support is 88.			
100%	SWISSCOM N	SCMN.S	488.80	+	uu+	uu+	The surge of 29.7. is already reversing. Sell signals if 477 and 470 are broken.			
89%	SWATCH GROUP I	UHR.S	295.60	+	+	do	see chart	18.06.2019	257.80	14.66%
0%	UBS GROUP N	UBSG.S	11.39	d-	d-	d-	Supports are at 11.10, 10.60, 9.70 or 8.80.			
100%	ZURICH INSURANCE	ZURN.S	351.10	+	+	+	see chart			

Swiss Performance Index 200 stocks – listed alphabetically (A-Co)

SCORE	COMPANY	RIC	PRICE	LT	MT	ST	COMMENT	DATE BOUGHT	PRICE BOUGHT	PROFIT or LOSS
17%	ABB LTD N	ABBN.S	18.43	o	-	uo	Must rise above the resistance at 19.60 to signal 20.30 or 21.50.			
33%	ADECCO N	ADEN.S	55.06	u+	-	u+	Will trigger a sell signal if 52 is broken. Long-term support is at 49 / 48.			
6%	ADVAL TECH N	ADVN.S	160.00	-	-	uo				
28%	AEVIS HOLDING SA	AEVS.S	12.30	o	-	do				
50%	AIREVIS SA	AIRE.S	1.23	-	uu+	uu+				
0%	ALCON N	ALCC.S	58.83	na	-	-	see chart	29.06.2019	57.50	2.31%
94%	ALLREAL HLD N	ALLN.S	174.60	+	+	+	Hold.	02.07.2019	169.80	2.83%
100%	ALSO HLD AG	ALSN.S	153.00	+	+	uu+	Must rise above 160 to signal 175 / 178 or 200.			
100%	AMS	AMS.S	54.74	+	+	+	Still BUY. Likely to rise to 60, or, if broken, to 82 / 79.			
44%	APG SGA	APGN.S	261.00	-	+	u+				
17%	ARBONIA AG	ARBNO.S	11.40	do	-	uo	Sell the position if 11 is broken.	29.05.2019	11.75	-2.98%
28%	ARUNDEL AG	ARONL.S	2.02	o	o	-				
17%	ARYZTA AG	ARYN.S	0.89	o	-	uo	Must rise above 0.9050 to signal 0.94 or 0.9950.			
44%	ASCOM N	ASCN.S	12.90	o	o	+				
61%	ASMALLWORLD N	ASWN.S	2.35	uo	uu+	u+				
11%	AUTONEUM N	AUTON.S	113.70	-	-	uu+				
94%	BACHEM HOLD N	BANB.S	131.80	+	u+	uo	Take profit if 129 is broken.	02.04.2019	124.80	5.61%
94%	BALOISE HLD N	BALN.S	181.00	+	+	+				
83%	BARRY CALLEBAUT	BARN.S	1'974.00	+	o	uu+				
50%	BASELLAND KTBK	BLKB.S	910.00	-	uo	uu+				
17%	BASILEA PHARMA	BSLN.S	35.36	-	uo	-				
17%	BASLER KTBK PS	BSKP.S	72.80	-	o	d-				
0%	BB BIOTECH ORD	BION.S	63.80	-	-	-				
50%	BC GENEVE P	BCGE.S	199.00	o	do	o				
33%	BCV N	BCVN.S	744.00	o	uo	uo				
50%	BELIMO HOLDING N	BEAN.S	5'830.00	+	do	-				
0%	BELL FOOD GROUP	BELL.S	271.00	d-	-	-				
72%	BELLEVUE GRP N	BBN.S	21.10	+	+	o				
11%	BERNER KB N	BEKN.S	228.50	-	-	uu+				
100%	BFW LIEGENSCH N	BLIN.S	42.80	+	+	+				
33%	BK LINTH LLB AG	LINN.S	474.00	o	-	u+				
0%	BKW N	BKWB.S	64.10	d-	dd-	dd-	Sell the position.	22.05.2019	66.30	-3.32%
17%	BLACKSTONE RES	BLS.S	1.00	-	o	dd-				
0%	BOBST GRP N	BOBNN.S	49.84	-	-	-				
22%	BOSSARD N	BOS.S	138.60	uo	-	uu+				
83%	BQ CANT DU JURA	BCJ.S	57.50	u+	uo	uu+				
17%	BUCHER N	BUCN.S	306.60	o	-	uo				
11%	BURCKHARDT	BCHN.S	241.50	-	-	uu+				
22%	BURKHALTER AG	BRKN.S	73.80	o	-	uu+	see chart	30.07.2019	73.80	
72%	BVZ HOLDING AG	BVZN.S	925.00	o	o	+				
17%	CALIDA HLD N	CALN.S	28.10	-	-	uu+				
0%	CASSIOPEA N	SKIN.S	44.00	-	-	d-				
83%	CEMBRA MONEY BAN	CMBN.S	97.15	+	+	d-				
78%	CEVA LOGISTICS N	CEVAL.S	29.90	o	+	+				
100%	CHAM GROUP AG	CHAMA.S	428.00	+	+	+				
17%	CI COM SA I	CIE.S	2.34	o	-	do				
11%	CICOR TECH	CICN.S	49.00	o	-	-				
50%	CIE FIN TR I	CFT.S	102.50	-	uu+	uu+				
17%	CLARIANT N	CLN.S	18.38	-	do	-				
28%	COLTENE N	CLTN.S	84.50	-	uo	u+				
61%	COMET HOLDING	COTNE.S	92.65	o	uu+	+				
11%	CONZZETA HLDNG I	CONC.S	781.00	-	-	uu+				
0%	COSMO PHARM N	COPN.S	84.00	d-	-	-				

SPI Index 200 constituent stocks - alphabetically (Co-La)

SCORE	COMPANY	RIC	PRICE	LT	MT	ST	COMMENT	DATE BOUGHT	PRICE BOUGHT	PROFIT or LOSS
17%	CPH CHEM&PAPER	CPHN.S	83.40	d-	do	dd-				
0%	CREALOGIX HLDG	CLXN.S	92.00	-	-	d-				
44%	CS GROUP AG	CSGN.S	12.05	do	+	d-	see chart			
100%	DAETWYL I	DAE.S	151.60	uu+	uu+	+				
0%	DKSH N	DKSH.S	51.25	-	-	-				
83%	DORMAKABA HOLD	DOKA.S	728.50	+	u+	uu+				
78%	DUFREY AG	DUFN.S	88.30	uo	+	+				
94%	EDISUN POWER	ESUN.S	119.00	+	+	+				
11%	EFG INT N	EFGN.S	6.39	do	dd-	-				
28%	ELMA N	ELMN.S	410.00	o	-	o				
11%	EMMI N	EMMN.S	830.00	-	-	u+				
83%	EMS-CHEMIE N	EMS.N	630.50	+	uu+	+				
0%	EVOLVA HOLD AG	EVE.S	0.18	-	-	-				
6%	FEINTOOL N	FTON.S	62.20	-	-	uo				
22%	FISCHER N	FIN.S	867.50	o	-	uu+				
72%	FLUGHAFEN ZURICH	FHZN.S	182.80	+	+	do	Hold.	11.06.2019	173.30	5.48%
22%	FORBO N	FORN.S	1'617.00	do	dd-	-				
78%	GALENICA	GALE.S	51.45	+	+	do				
28%	GAM N	GAMH.S	4.13	+	-	uo				
83%	GAVAZZI CARLO I	GAV.S	276.00	+	+	d-	Hold.	22.05.2019	264.00	4.55%
83%	GEBERIT N1	GEBN.S	464.20	+	o	uu+	Hold.	18.06.2019	461.20	0.65%
33%	GIVAUDAN N	GIVN.S	2'670.00	u+	-	-	Sell the position if 2600 is broken. Support is 2550/30 and 2440.	18.06.2019	2800.00	-4.64%
61%	GLARNER KB N	GLKBN.S	29.80	o	uo	u+				
61%	GR KTBK PS	GRKP.S	1'445.00	uo	uu+	uu+				
0%	GRP MINOTERIES	GMI.S	360.00	-	-	-				
100%	GURIT I	GUR.S	1'080.00	+	u+	uu+				
94%	HELVETIA HLDG	HELN.S	126.80	+	+	+				
83%	HIAG IMMOBILIEN	HIAG.S	129.00	u+	u+	+				
0%	HIGHL EVNT & ENT	HLEE.S	19.20	d-	dd-	dd-				
6%	HOCHDORF N	HOCN.S	75.60	-	-	uo				
50%	HUBER & S N	HUBN.S	78.90	uo	uo	uu+				
89%	HYPO BK LENZB N	HBLN.S	4'520.00	uo	uu+	uu+				
33%	IDORSIA N	IDIA.S	21.32	+	dd-	dd-				
6%	IMPLENIA N	IMP.N	27.10	-	-	uo				
100%	INFICON N	IFCN.S	626.00	+	uu+	uu+	BUY. The uptrend is likely to resume with new highs above 660 to be expected.			
6%	INTERROLL N	INRN.S	1'994.00	d-	-	uo				
100%	INTERSHOP N	ISN.S	505.00	uu+	u+	uu+				
61%	INVESTIS N	IREN.S	68.00	+	do	do				
17%	IVF HARTMANN	VBSN.S	152.00	d-	do	-				
17%	JULIUS BAER N	BAER.S	41.76	do	dd-	do				
94%	JUNGFRAUBAHN N	JFN.S	146.60	+	+	+				
6%	KARDEX I	KARN.S	147.60	d-	-	uo				
17%	KLINGELNBERG N	KLIN.S	32.45	o	d-	uo				
6%	KOMAX N	KOMN.S	188.40	-	-	uo				
89%	KTM INDUSTRIES/d	KTMI.VI	55.00	u+	+	+				
100%	KUDELSKI	KUD.S	6.65	+	+	+				
100%	KUEHNE & NAGEL	KNIN.S	148.70	+	+	+				
6%	KUROS BIOSCIENCE	KURN.S	1.61	-	-	uo				
72%	LAFARGEHOLCIM	LHN.S	49.97	+	+	+	Sell the position if 46.50 is broken.	18.06.2019	48.95	2.08%
0%	LALIQUE	LLQ.S	40.00	-	-	dd-				
78%	LANDIS GYR	LANDI.S	81.15	+	+	uo	Took profit of 4%.			
83%	LASTMINUTE ORD	LMN.S	30.20	+	+	+				
17%	LECLANCHE N	LECN.S	1.64	d-	do	-				

SPI Index 200 constituent stocks - alphabetically (La-Se)

SCORE	COMPANY	RIC	PRICE	LT	MT	ST	COMMENT	DATE BOUGHT	PRICE BOUGHT	PROFIT or LOSS
100%	LEM HOLDING N	LEHN.S	1'378.00	+	u+	+	Hold.	11.02.2019	1166.00	18.18%
17%	LEONTEQ	LEON.S	34.16	-	-	u+	see chart	30.07.2019	34.00	
11%	LIECH LANDBK	LLBN.S	61.10	-	-	uu+				
100%	LINDT & SP N	LISN.S	83'100.00	u+	+	u+				
100%	LINDT & SP PS	LISP.S	7'430.00	+	+	u+	Likely to rise to 7700 next.			
89%	LOGITECH	LOGN.S	41.15	u+	+	uu+	Likely to rise to 43 or, if broken, could see 44.50 / 46.			
100%	LONZA GRP AG N	LONN.S	343.40	+	+	+	see chart	11.06.2019	329.50	4.22%
33%	LUZERNER KB N	LUKN.S	439.00	-	uo	uu+				
100%	MCH GROUP AG	MCHN.S	22.00	+	+	u+				
39%	MEDACTA GROUP	MOVE.S	85.90	-	+	do				
22%	MEDARTIS	MEDA.S	54.20	-	o	do				
11%	MEIER TOBLER GRO	METG.S	15.50	o	d-	dd-				
28%	METALL ZUG	METN.S	2'130.00	-	uo	uu+				
6%	MEYER BURGER N	MBTN.S	0.39	d-	-	uo				
11%	MIKRON N	MIKN.S	7.82	do	d-	-				
22%	MOBILEZONE HLD I	MOZN.S	9.41	-	o	uo				
94%	MOBIMO HLDG	MOBN.S	268.00	+	+	do	Hold.	02.07.2019	263.00	1.90%
0%	MOLECULAR PARTNE	MOLN.S	13.24	-	-	-				
100%	NESTLE SA	NESN.S	105.22	+	u+	+	see chart			
0%	NEWRON PHARMA N	NWRN.S	6.20	-	-	-				
100%	NOVARTIS N	NOVN.S	91.54	+	+	+	see chart	24.05.2019	85.55	7.00%
72%	O FUESSL I N	OFN.S	91.50	+	uo	u+				
0%	OBSEVA SA/d	OBSV.O	9.49	-	-	-				
39%	OC OERLIKON CORP	OERL.S	11.13	uo	uo	uu+				
67%	ORASCOM DEV H	ODHN.S	15.00	o	u+	uo	Hold.	11.06.2019	13.96	7.45%
83%	ORIOR N	ORON.S	81.30	do	+	uo				
56%	PANALPINA WELT	PWTN.S	220.00	+	o	uo				
39%	PARGESA I	PARG.S	74.85	o	uo	uo				
100%	PARTNERS GROUPAG	PGHN.S	797.20	+	+	+	Next resistance is 810 and 880.			
83%	PEACH PROP	PEAN.S	32.90	+	+	dd-	Consolidating below long-term resistance at 34. Next res is 35.50, 36.50 and 40 / 41.	27.06.2019	34.10	-3.52%
11%	PERFECT HOLDING	PRFN.S	0.02	do	dd-	dd-				
67%	PERROT DUVAL I1	PEDU.S	139.00	+	+	-				
67%	PHOENIX I	PM.S	446.00	-	+	+				
72%	PLAZZA AG	PLANZ.S	251.00	+	do	o				
44%	POENINA	PNHO.S	46.00	uo	uo	uu+				
0%	POLYPHOR N	POLN.S	5.10	-	-	-				
0%	PRIVATE EQUITY N	PEHN.S	59.00	-	-	-				
94%	PSP CH PRPTY N	PSPN.S	119.80	+	+	+				
11%	RELIEF THERAPEUT	RLFB.S	0.00	-	-	+				
100%	RICHEMONT N	CFR.S	86.92	+	+	+	Trading range with support at 84.30 and 83. Long-term resistance is 89.			
22%	RIETER N	RIEN.S	132.60	o	-	u+				
39%	ROCHE HOLDING AG	ROG.S	268.00	o	uo	uu+	see chart	24.05.2019	272.10	-1.51%
83%	ROMANDE ENERGIE	HREN.S	1'240.00	+	+	+	Hold.	10.09.2018	1230.00	0.81%
83%	SANTHERA PHARMA	SANN.S	15.20	+	+	uu+	Sell the position if 14.60 is broken.	09.04.2019	16.18	-6.06%
6%	SCHAFFNER N	SAHN.S	210.00	-	-	uo				
100%	SCHINDLER N	SCHN.S	223.60	+	+	+				
100%	SCHINDLER PS	SCHP.S	228.30	+	+	+				
94%	SCHLATTER N	STRN.S	42.00	+	+	u+				
0%	SCHMOLZ+BICKENB	STLN.S	0.35	-	-	-				
100%	SCHWEITER I	SWTQ.S	1'016.00	+	+	+	Likely to test long-term resistance at 1075.			
67%	SENSIRION N	SENSI.S	35.95	-	u+	u+				
6%	SFS GROUP	SFSN.S	77.75	-	-	o				
17%	SGS N	SGSN.S	2'497.00	-	-	uu+				

SPI Index 200 constituent stocks - alphabetically (Sf-Z)

SCORE	COMPANY	RIC	PRICE	LT	MT	ST	COMMENT	DATE BOUGHT	PRICE BOUGHT	PROFIT or LOSS
89%	SIEGFRIED N	SFZN.S	374.50	u+	+	+	Must rise above 383 to signal 410 or 450.			
89%	SIG COMB GRP N	SGNC.S	11.24	+	+	+	Add to the position if 12.15 is broken.	24.07.2019	11.20	0.36%
6%	SIKA	SIKA.S	145.50	d-	-	uo	TOOK PROFIT of 9%. See chart.			
0%	SNB N	SNBN.S	5'120.00	-	-	d-				
100%	SONOVA H AG	SOON.S	231.10	+	u+	+				
56%	SPICE PRIV AG	SPCE.S	21.80	o	uo	+				
22%	ST GALLER KB N	SGKN.S	426.00	-	uo	uo				
67%	STADLER RAIL	SRAIL.S	46.78	na	u+	u+	see chart			
17%	STARRAG N	STGN.S	50.00	-	-	uu+				
11%	STRAUMANN HLD N	STMN.S	812.00	o	-	-	Sell signal was triggered with the break of 820.			
50%	SULZER N	SUN.S	104.20	+	do	d-				
89%	SUNRISE N	SRCG.S	74.35	u+	+	uu+	BUY only if the resistance at 74.70 is broken. Could signal 77.50, 83 or 91.			
89%	SWATCH GROUP I	UHR.S	295.60	+	+	do	see chart	18.06.2019	257.80	14.66%
78%	SWATCH GROUP N	UHRN.S	55.60	do	+	do				
94%	SWISS FIN&PROP	SFPN.S	93.00	+	+	do				
72%	SWISS LIFE HLDG	SLHN.S	490.10	+	+	o	Sold at a profit of 3.5%.			
94%	SWISS PRIME SITE	SPSN.S	88.80	+	+	+	Hold.	09.01.2019	82.20	8.03%
39%	SWISS RE N	SRENH.S	97.10	o	o	uu+	Sell signals to be triggered if 94 / 93 is broken. Support is 88.			
100%	SWISSCOM N	SCMN.S	488.80	+	uu+	uu+	The surge of 29.7. is already reversing. Sell signals if 477 and 470 are broken.			
44%	SWISSQUOTE GRP N	SQN.S	39.76	o	+	-				
83%	TAMEDIA N	TAMN.S	108.80	+	+	dd-				
72%	TECAN HLD N	TECN.S	251.20	+	+	do				
72%	TEMENOS N	TEMN.S	175.00	+	uo	uu+				
56%	THURGAUER KB PS	TKBP.S	107.00	o	o	+				
50%	TITL BN BERG N	TIBN.S	344.00	-	uo	u+				
22%	TORNOS HOLDING N	TOHN.S	7.90	-	o	uo				
100%	U-BLOX N	UBXN.S	82.05	u+	u+	uu+	BUY if 82.50 is broken. Next resistance is 87 and 95.			
0%	UBS GROUP N	UBSG.S	11.39	d-	d-	d-	Supports are at 11.10, 10.60, 9.70 or 8.80.			
0%	VALARTIS GROUP	VLRT.S	10.30	d-	-	dd-				
0%	VALIANT N	VATN.S	103.20	-	-	-				
100%	VALORA N	VALN.S	274.00	+	+	+	Hold.	03.05.2019	267.15	2.56%
28%	VARIA US PROP	VARN.S	36.50	o	o	dd-				
100%	VAT GROU P N	VACN.S	125.25	+	+	+				
100%	VAUDOISE VERS N	VAHN.S	506.00	+	+	+				
33%	VETROPACK I	VET.S	2'040.00	-	uo	u+				
89%	VIFOR PHARMA	VIFN.S	147.85	+	+	+	Hold.	11.06.2019	143.10	3.32%
78%	VILLARS N	VILN.S	790.00	uo	+	+				
6%	VON ROLL I	ROL.S	1.05	-	-	o				
0%	VONTOBEL N	VONN.S	52.30	d-	dd-	dd-	Falling to long-term support at 51 / 50.50. If broken, expect to see 47.			
72%	VP BANK AG	VPBN.S	158.80	+	+	+				
6%	VZ HOLDING N	VZN.S	275.00	-	-	o				
61%	WALLISER KTBK	WKB.S	118.50	-	+	u+				
94%	WARTECK N	WARN.S	1'930.00	+	+	+				
44%	WISEKEY N	WIHN.S	2.46	uo	uu+	-				
72%	YPSOMED HOLDING	YPSN.S	131.20	+	do	uo				
100%	ZEHNDER I	ZEHN.S	38.20	u+	u+	uu+	BUY if the resistance at 38.30 / 38.80 is broken.			
78%	ZUEBLIN N	ZUBN.S	26.80	+	o	+				
83%	ZUG ESTATE HLD	ZUGN.S	1'835.00	+	do	+				
89%	ZUGER KB I	ZG.S	6'200.00	o	uu+	u+				
6%	ZUR ROSE GROUP N	ROSEG.S	92.20	-	-	uo				
100%	ZURICH INSURANCE	ZURN.S	351.10	+	+	+	see chart			
6%	ZWAHLEN & MAYR	ZWM.S	256.00	d-	d-	do				

ALCON – hourly chart

Alcon is testing the major support around 57.50.
 A break would trigger a sell signal with next support at 55.50 or 53.80.
 It would take a rise above 60.50 to signal 62.20 or a rise to a new high.

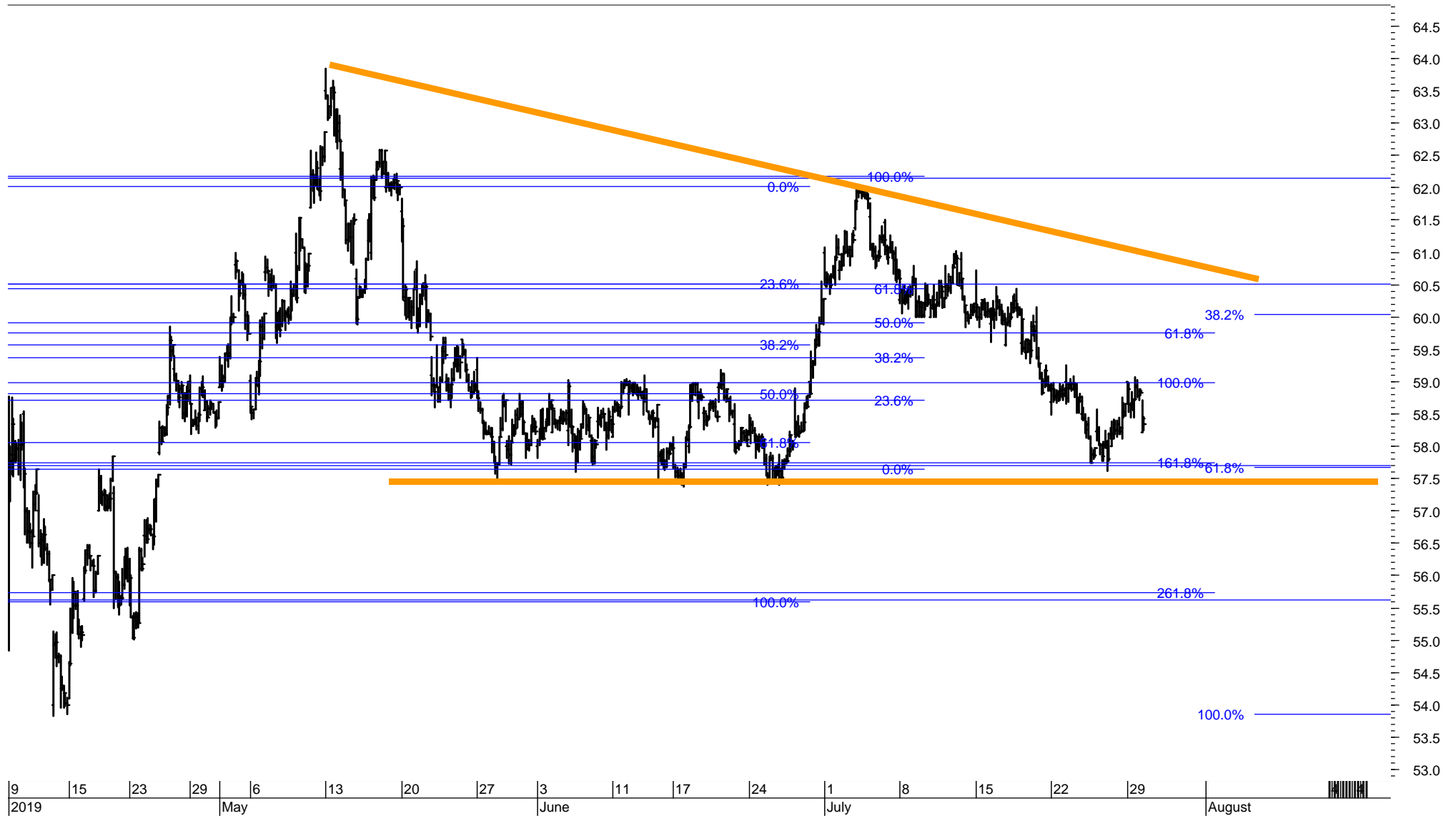

BURCKHARDT – daily chart (left) and hourly chart (right)

Burckhardt is likely to turn up from the mega-support at 225.

The last decline can be counted as a complete five-wave pattern.

I recommend purchase of Burckhardt. Clearly, the position should be stopped at 230 or 222.

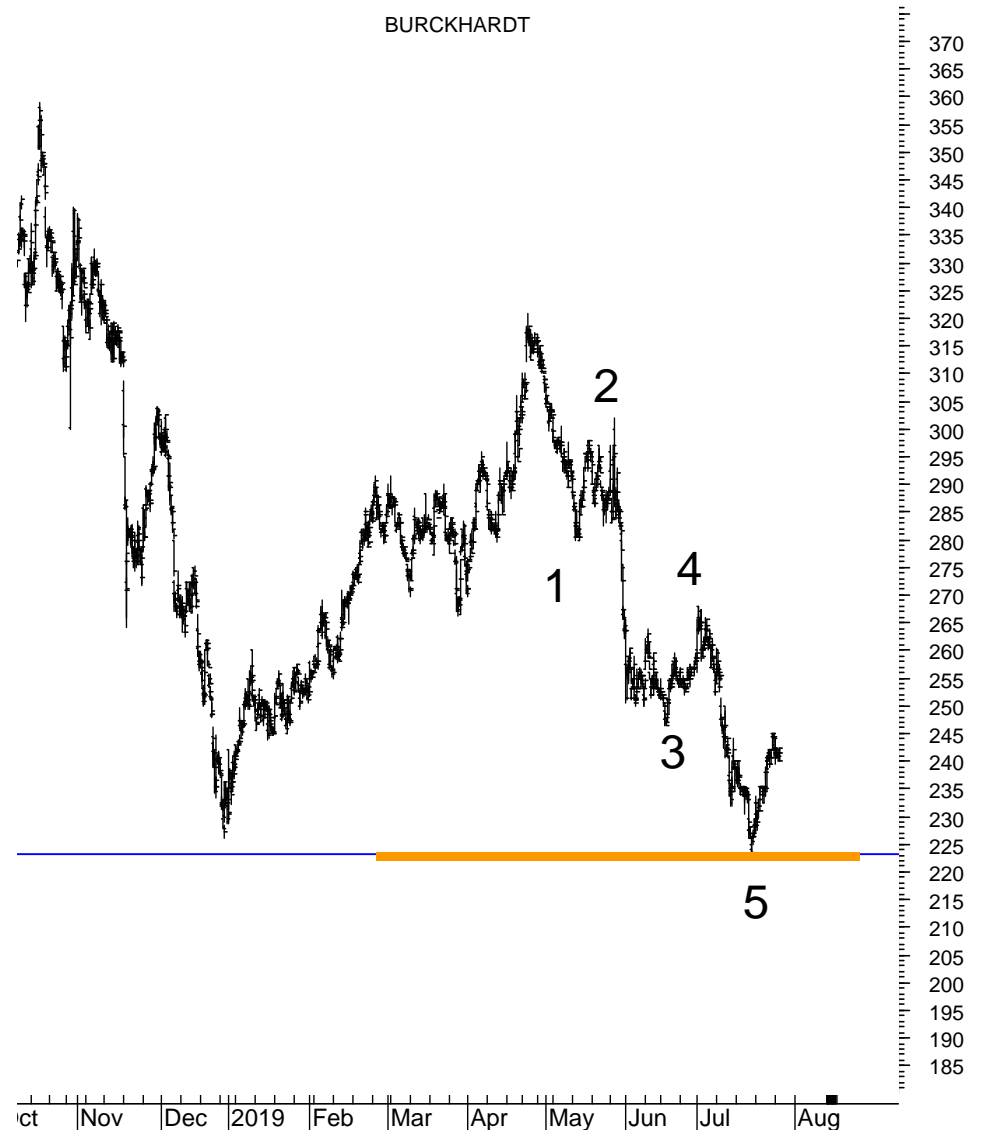
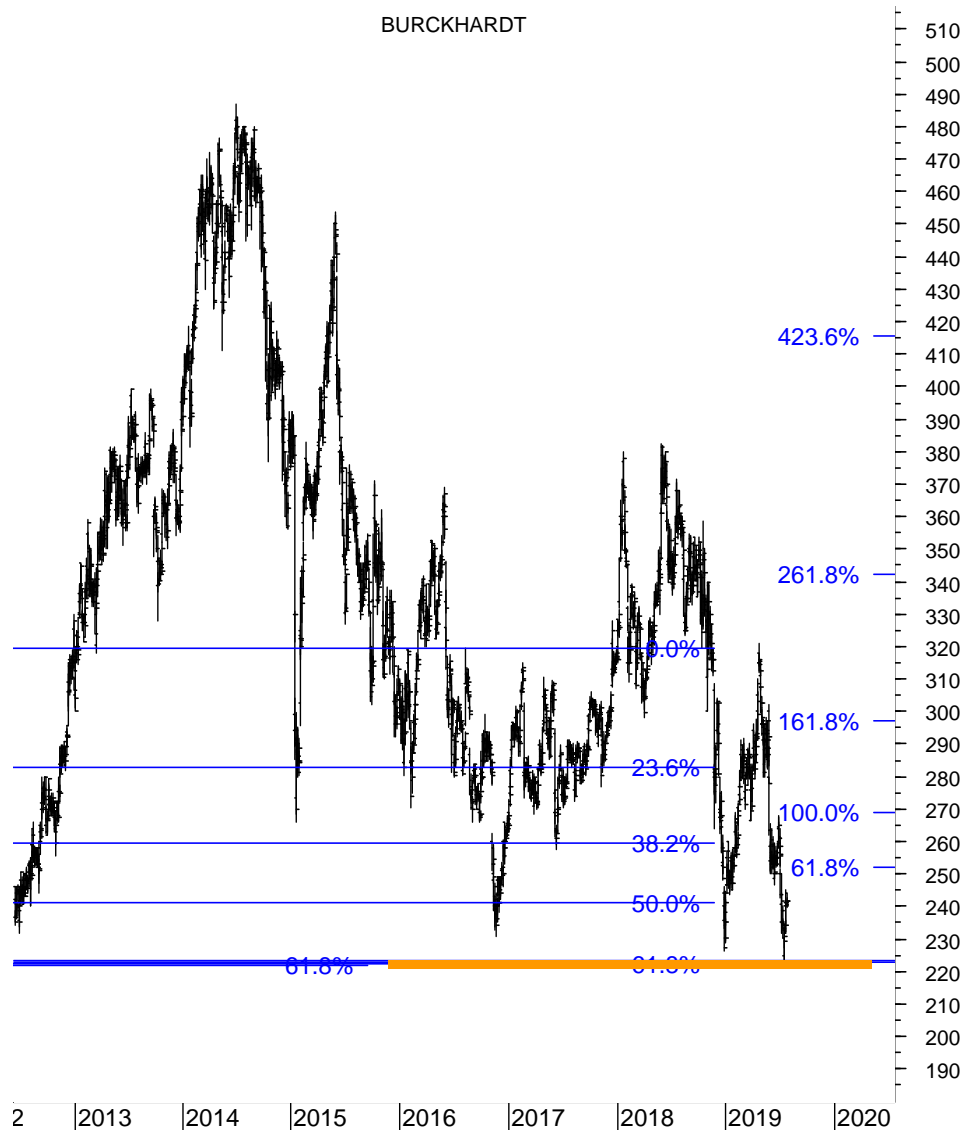

CS GROUP – 240-minute chart

CSG was turned down by the resistance at 12.40 / 12.60.

I wonder if the pattern from December is a head and shoulder top. If not, it must be a bottoming process.

The key resistance levels to watch are 12.60, 13.50 and 14.90. The supports are 11.30 and 10.60 / 10.30.

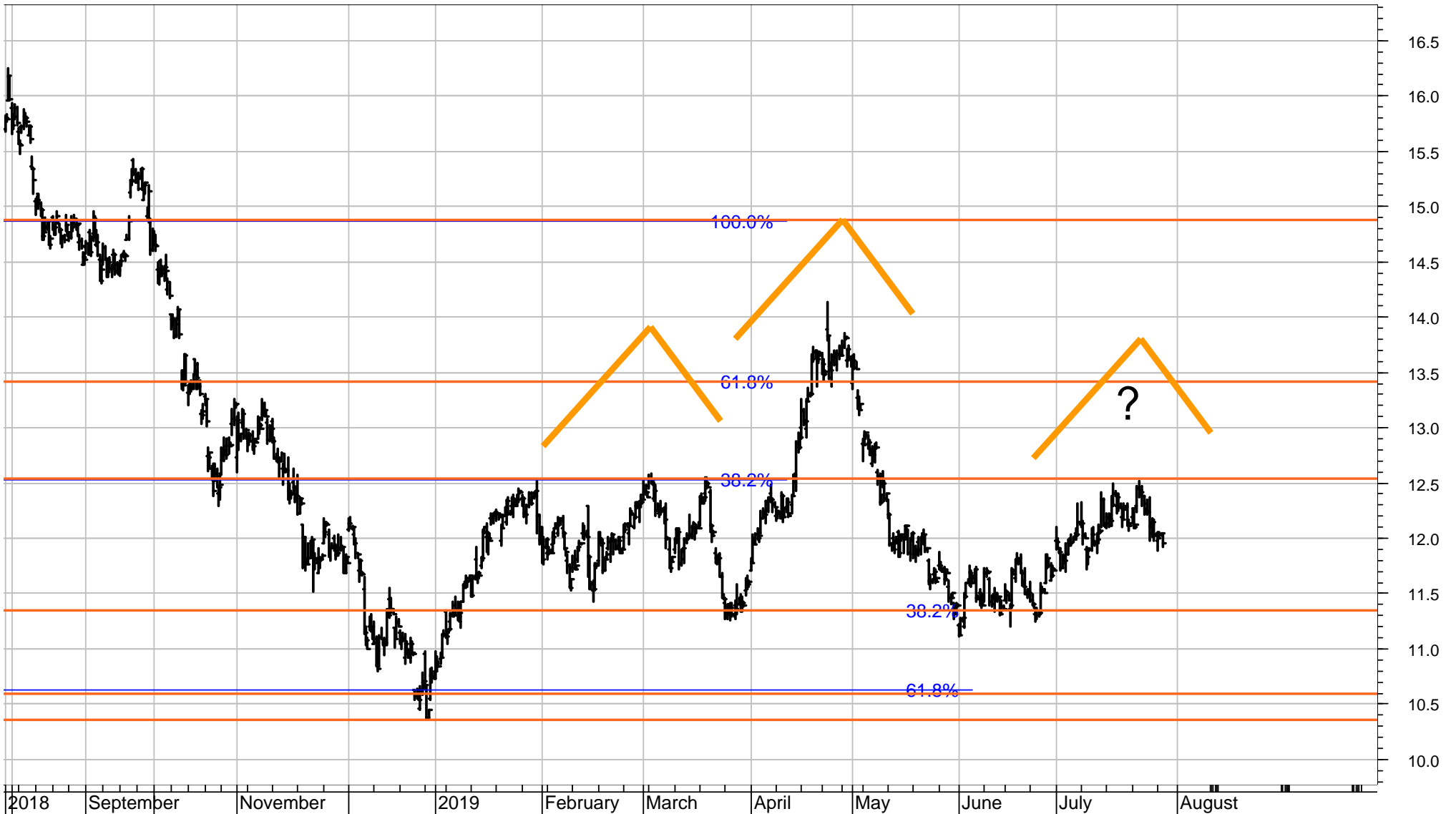

LEONTEQ – hourly chart

Leonteq could have completed a five-wave downtrend from the high in January. It now needs a rise above 35 / 35.50 to signal a turnaround with resistance at 37.50 or 41. I would BUY Leonteq here, but hold a stop at 31.



LONZA – 10-minute chart

Lonza entered a short-term correction.

It will trigger sell signals if the supports at 340, 337, 333.50 and 330 are broken.

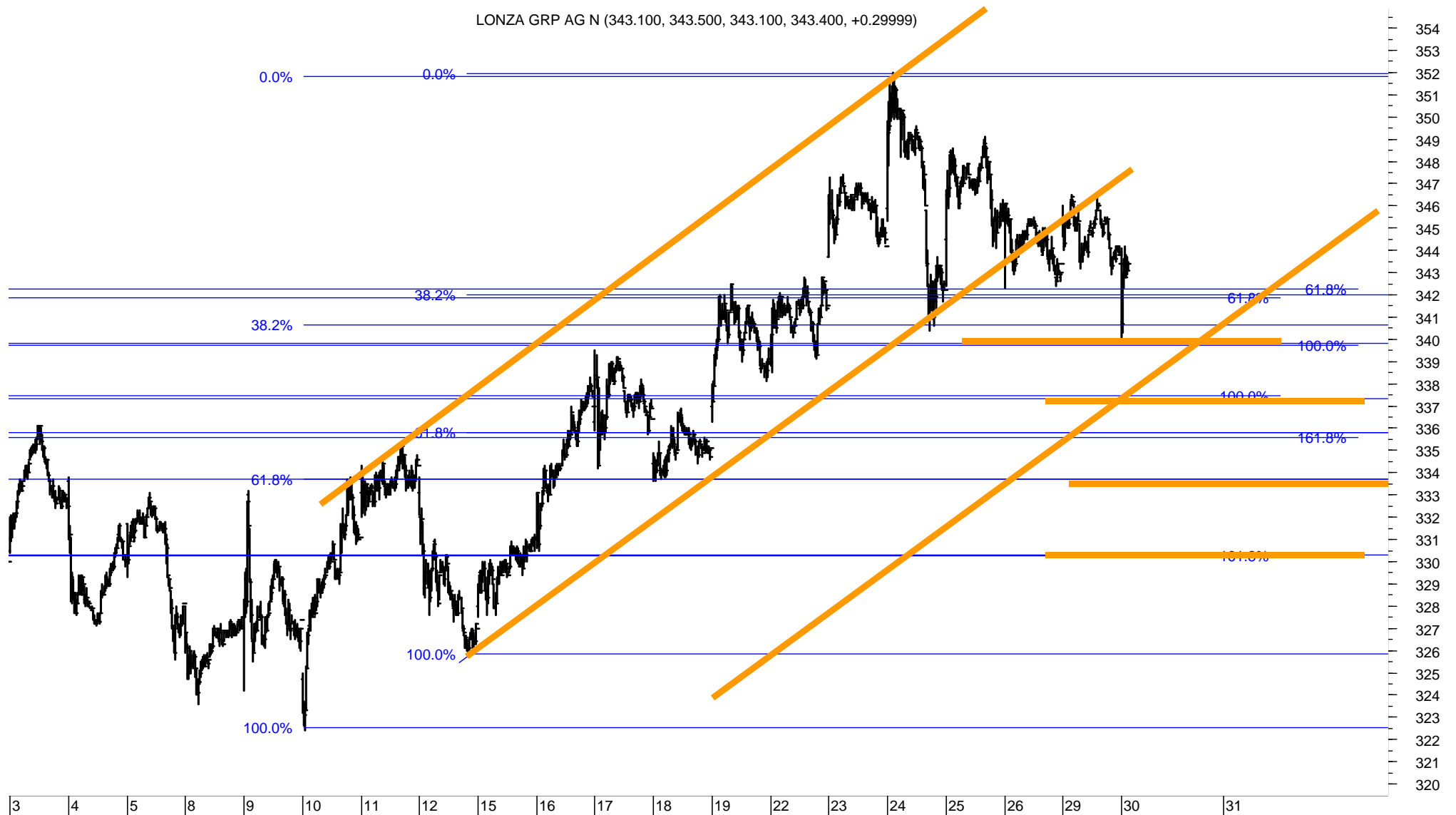

NESTLE – 10-minute chart (left) and 1-minute chart (right)

Nestlé not only defended the supports at 102.20 and 101.40, but it managed to stand up again and surged to 106. The medium-term model rating is upgraded to positive again. I would buy if 105.90 is broken and see if Nestlé can rise above the Wedge trend line, which is presently rising at 106.50. Supports are 104.40, 103.40 and 102.

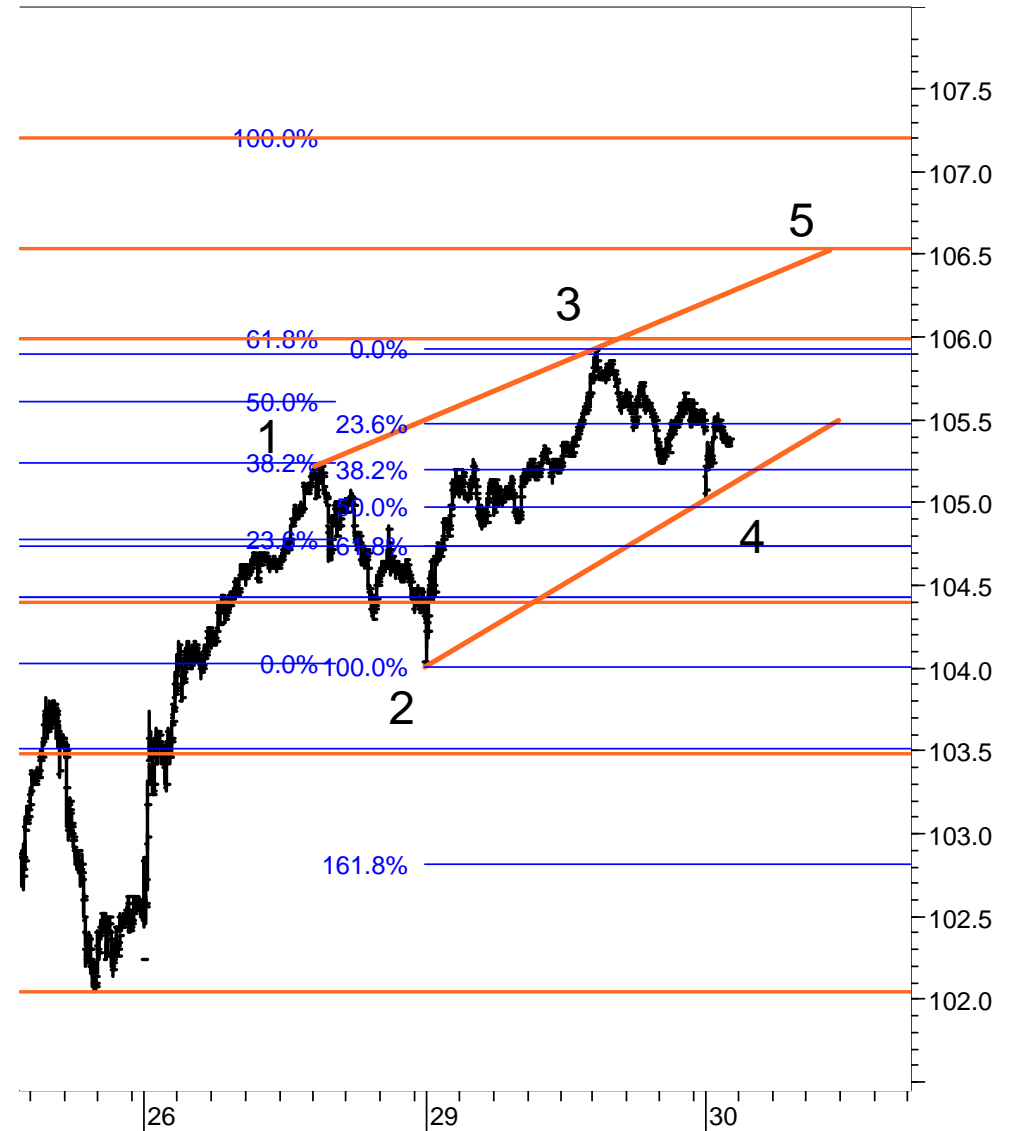

NOVARTIS – hourly chart

Novartis entered a correction following the surge to 94.50. Clearly, the level around 90.20 marks a multiple support cluster. Sell signals will be triggered if 90.20, 89.50 / 89 are broken.

A new buy signal will be triggered if 92.90 is cleared. Novartis could then rise to a new high.

The long-term resistance levels are 94.50, 99 / 102 and 112.

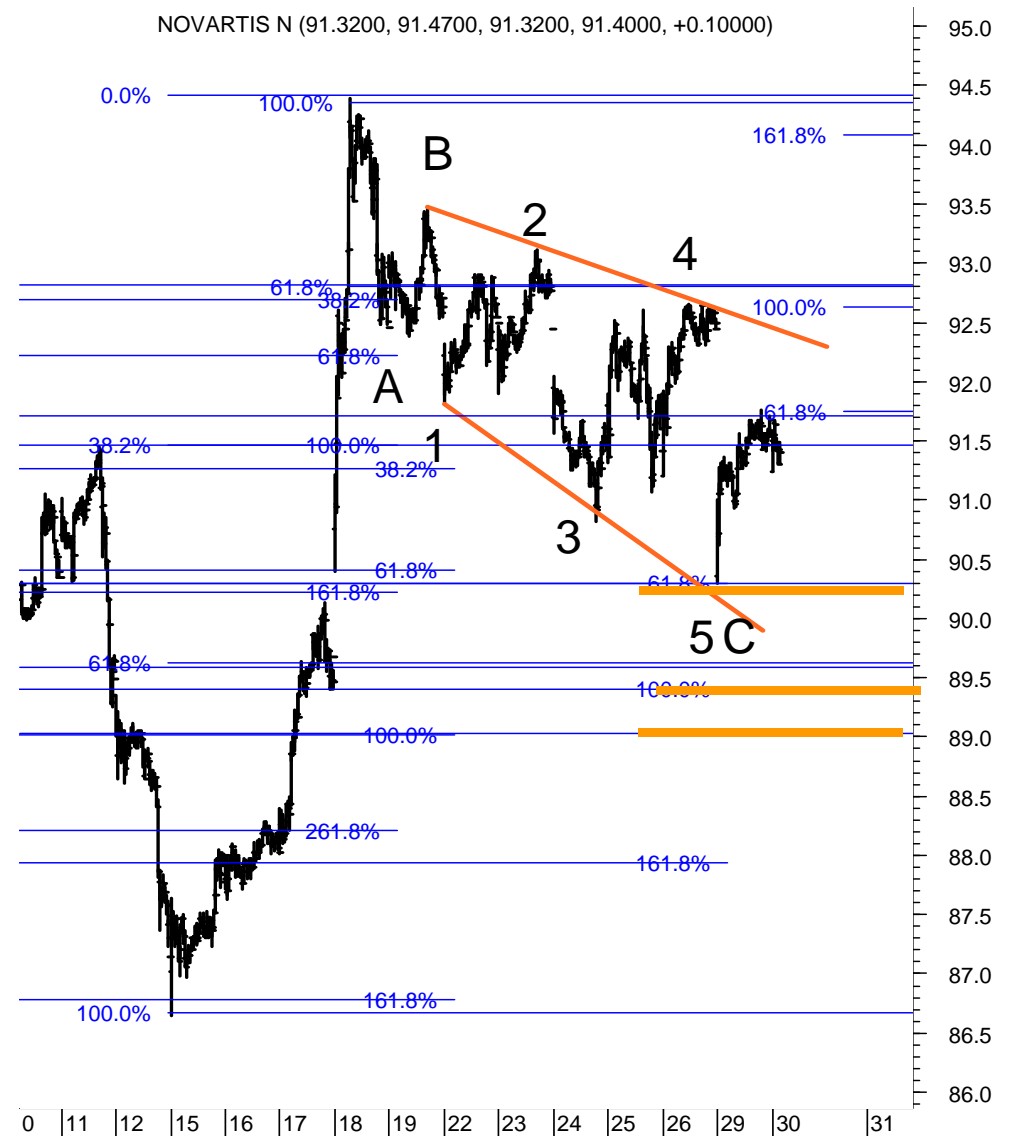

ROCHE GS – 240-minute chart

Roche is trading just above the major support at 260 / 259, a break of which is likely to activate the next supports at 250 / 248 or 230. So far, the pattern from February is more likely to be a consolidation than a top. However, because Roche registered a minor higher high in June compared to the high in early March, the uptrend from December could be seen as complete. This is why a break of 259 and 250 should be taken seriously.

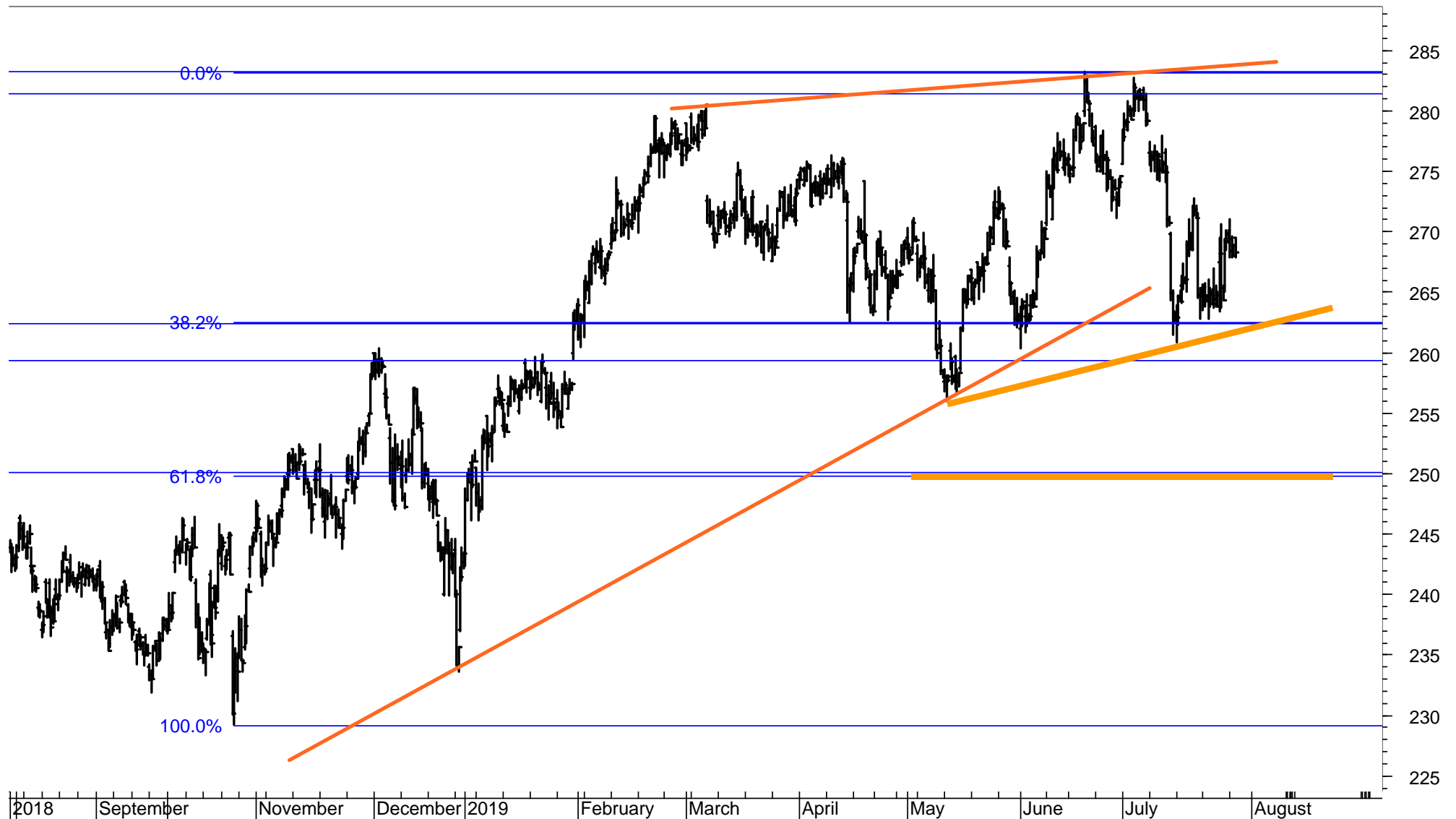

SIKA – weekly chart (left) and hourly chart (right)

Sika has entered a long-term correction. Sell signals will be triggered if 142 and 134 are broken. If the correction is Wave 4 within the uptrend from 2009 then Sika could still trace out Wave 5 to new all-time highs. However, it could take up to one year to complete Wave 4, which is why I would sell if 143 breaks.

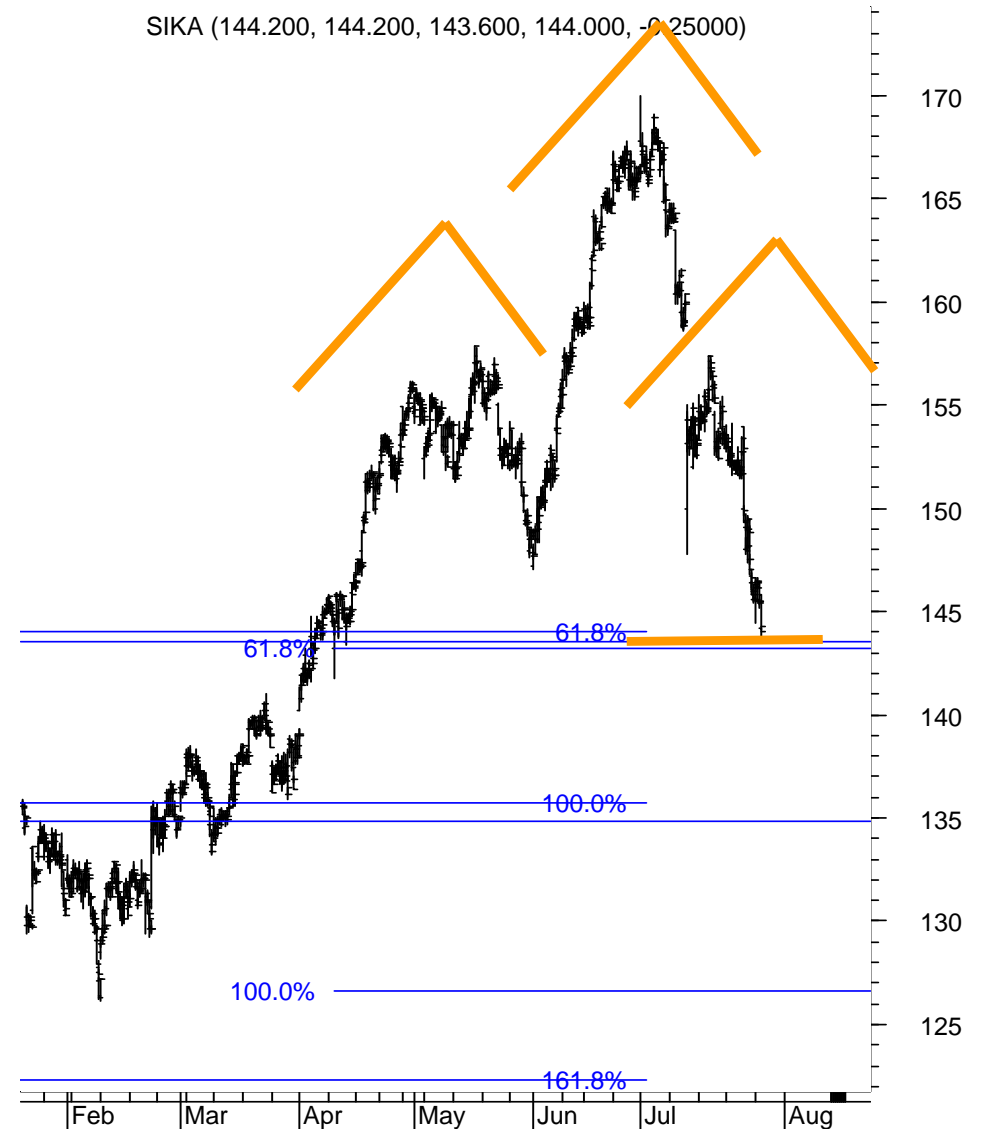

STADLER RAIL – hourly chart

Stadler Rail managed to hold the supports and sell level at 44.20 / 44.
 The levels to watch are 47.40 / 48 and 44.40 / 43.

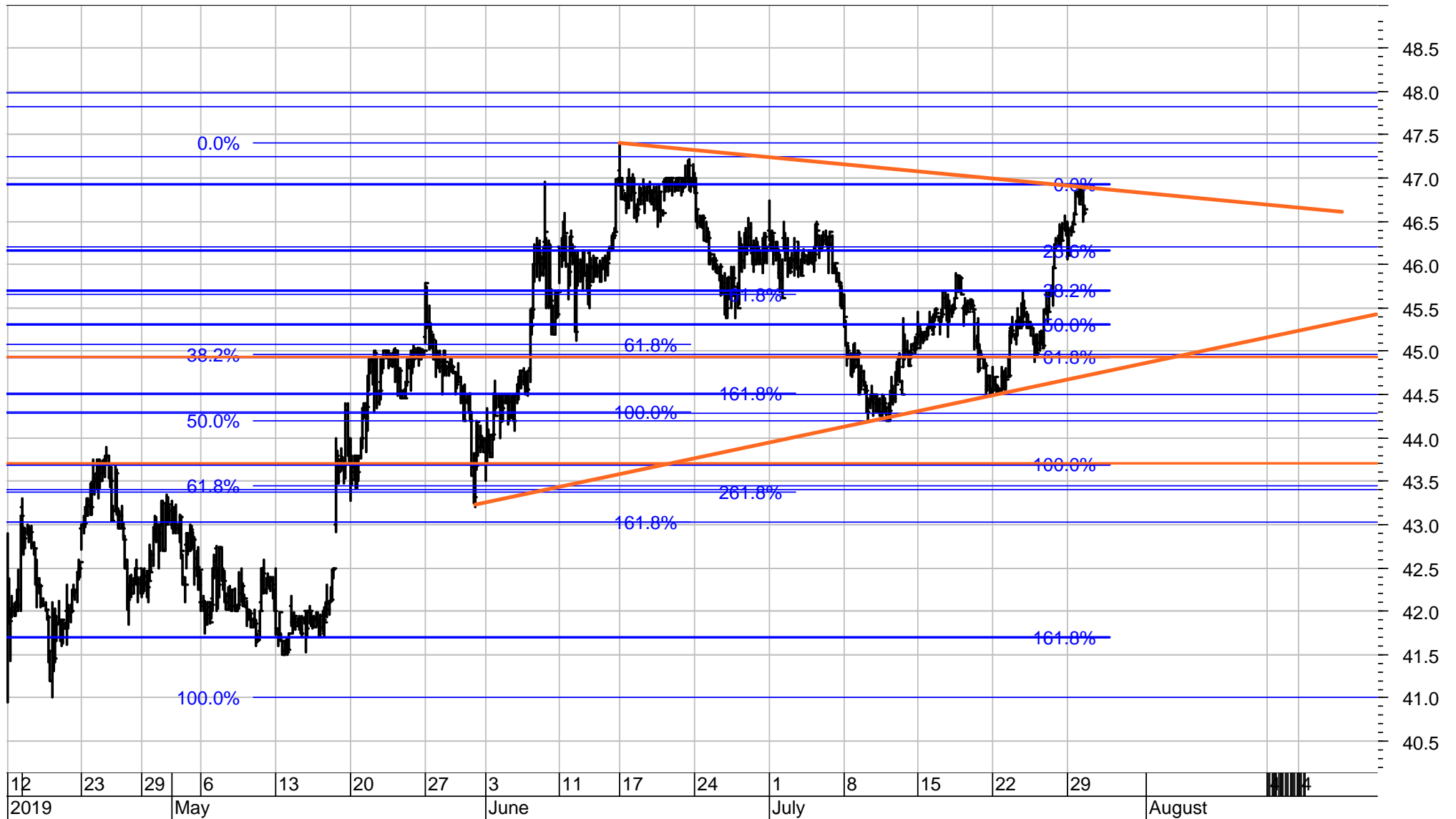

SWATCH GROUP – hourly chart

Swatch must rise above 312 to signal a major upturn with resistance at 335.

A failure to hold above the supports at 287 / 282 would signal 273 / 265 or a resumption of the downtrend to new lows.



ZURICH INSURANCE – 10-minute chart

Zurich will trigger sell signals if 348.80, 347.50 and 345 are broken.

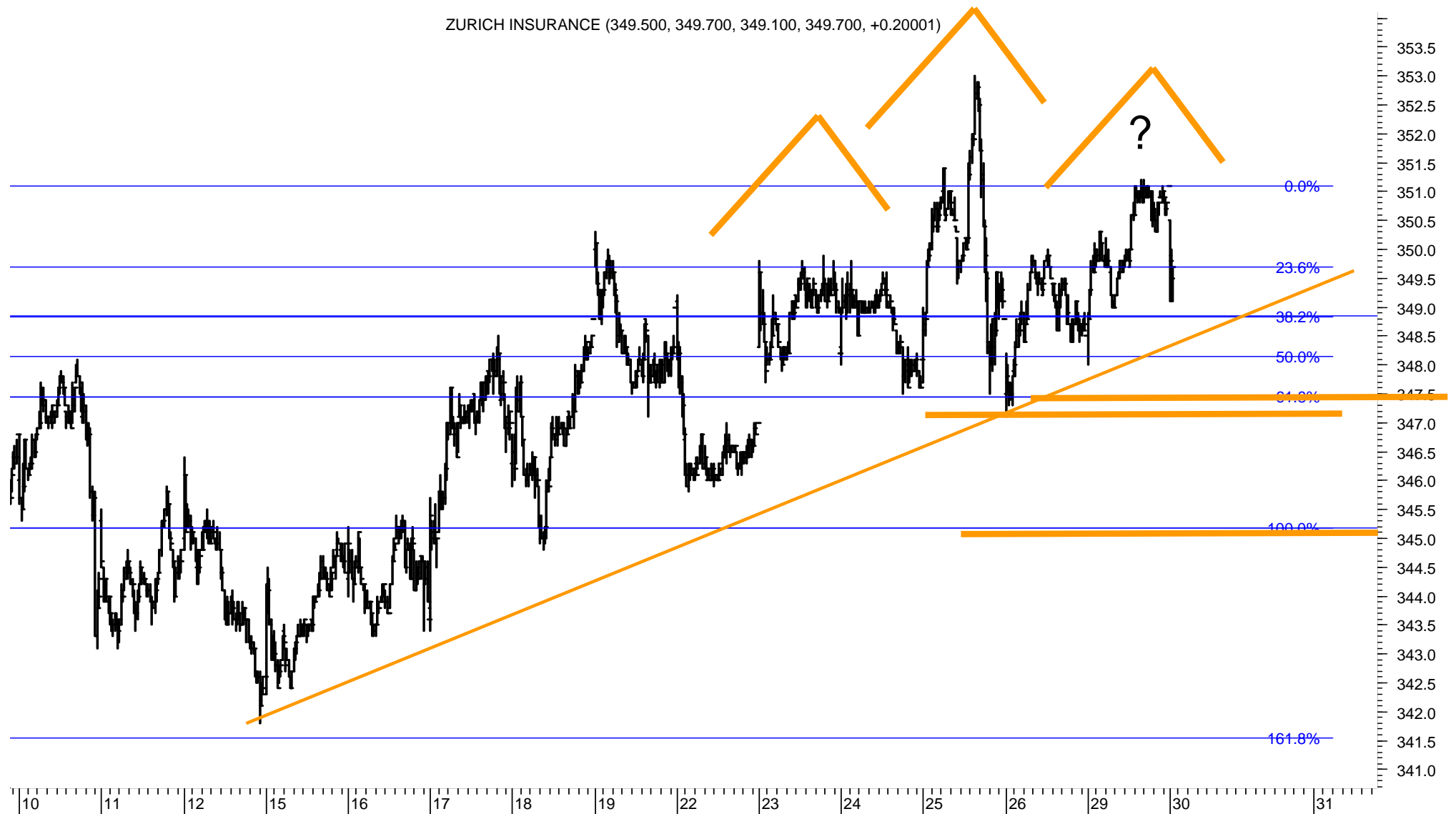

STOXX 200 stocks – listed according to the Score (range from 100% to 0%, 40%-60% is neutral)

100%	ADYEN	ADYEN.AS
100%	AIR LIQUIDE	AIRP.PA
100%	ANHEUSER-BUSCH INBEV	ABl.BR
100%	ASML HOLDING	ASML.AS
100%	ASSA ABLOY B	ASSAb.ST
100%	ASTRAZENECA	AZN.L
100%	ATLAS COPCO A	ATCOa.ST
100%	BRITISH AMERICAN TOBACCO	BATS.L
100%	COMPASS GROUP	CPG.L
100%	CRH (DUB)	CRH.I
100%	DANONE	DANO.PA
100%	DEUTSCHE POST (XET)	DPWGN.DE
100%	ENGIE	ENGIE.PA
100%	GENMAB	GEN.CO
100%	GLAXOSMITHKLINE	GSK.L
100%	HENKEL PREF. (XET)	HNKG.DE
100%	ICA GRUPPEN	ICAA.ST
100%	INNOGY (XET)	IGY.DE
100%	LOOMIS B	LOOMb.ST
100%	MERCK KGAA (XET)	MRCG.DE
100%	NATIONAL GRID	NG.L
100%	PHILIPS ELTN.KONINKLIJKE	PHG.AS
100%	RELX	REL.L
100%	SCHNEIDER ELECTRIC	SCHN.PA
100%	TELE2 B	TEL2b.ST
100%	VESTAS WINDSYSTEMS	VWS.CO
100%	VIVENDI	VIV.PA
100%	VODAFONE GROUP	VOD.L
100%	YARA INTERNATIONAL	YAR.OL
94%	AAK	AAK.ST
94%	ACCOR	ACCP.PA
94%	BARCLAYS	BARC.L
94%	CASTELLUM	CAST.ST
94%	COLOPLAST B	COLOb.CO
94%	ESSILORLUXOTTICA	ESLX.PA
94%	INDITEX	ITX.MC
94%	INVESTOR B	INVEb.ST
94%	ORSTED	ORSTED.CO
94%	RECKITT BENCKISER GROUP	RB.L
94%	RWE (XET)	RWEG.DE
94%	SKANSKA B	SKAb.ST
94%	TELIA COMPANY	TELIA.ST
89%	AIRBUS	AIR.PA
89%	BHP GROUP	BHPB.L
89%	DEUTSCHE BANK (XET)	DBGn.DE
89%	EPIROC A	EPIRa.ST
89%	NOKIA	NOKIA.HE
89%	REPSOL YPF	REP.MC
89%	SAFRAN	SAF.PA
89%	SANOFI	SASY.PA

89%	SCHIBSTED A	SBSTA.OL
89%	SIEMENS (XET) HEALTHINEER	SHLG.DE
89%	SKANDINAVISKA ENSKILDA B	SEBa.ST
89%	SVENSKA CELLULOSA AKTIEB	SCAb.ST
89%	VINCI	SGEF.PA
83%	ADIDAS (XET)	ADSGn.DE
83%	AMADEUS IT GROUP	AMA.MC
83%	AXA	AXAF.PA
83%	BEIERSDORF (XET)	BEIF.DE
83%	CHRISTIAN DIOR	DIOR.PA
83%	DIAGEO	DGE.L
83%	DNB	DNB.OL
83%	FASTIGHETS BALDER B	BALDb.ST
83%	FERRARI (MIL)	RACE.MI
83%	HSBC HOLDINGS	HSBA.L
83%	INDUSTRIVARDEN A	INDUa.ST
83%	KONE 'B'	KNEBV.HE
83%	NIBE INDUSTRIER B	NIBEb.ST
83%	NOVOZYMES B	NZYMb.CO
78%	BASF (XET)	BASFn.DE
78%	BAYER (XET)	BAYGn.DE
78%	BMW (XET)	BMWG.DE
78%	CARLSBERG B	CARLb.CO
78%	CONTINENTAL (XET)	CONG.DE
78%	GLENCORE	GLEN.L
78%	HERMES INTL.	HRMS.PA
78%	IMPERIAL BRANDS	IMB.L
78%	INFINEON TECHS. (XET)	IFXGn.DE
78%	KBC GROUP	KBC.BR
78%	PLKNC.NAFTOWY ORLEN	PKN.WA
78%	SAAB B	SAABb.ST
78%	SECURITAS B	SECUb.ST
72%	CD PROJECT RED	CDR.WA
72%	ING GROEP	INGA.AS
72%	KINNEVIK B	KINVb.ST
72%	LUNDIN PETROLEUM	LUPE.ST
72%	PEUGEOT	PEUP.PA
72%	PKO BANK	PKO.WA
72%	ROYAL BANK OF SCTL.GP.	RBS.L
72%	SALMAR	SALM.OL
72%	UNILEVER (UK)	ULVR.L
72%	VOLVO B	VOLVb.ST
72%	WIRECARD (XET)	WDIG.DE
67%	ANGLO AMERICAN	AAL.L
67%	ASSICURAZIONI GENERALI	GASI.MI
67%	DEUTSCHE TELEKOM (XET)	DTEGn.DE
67%	DOMETIC GROUP	DOMETIC.ST
67%	ENEL	ENEI.MI
67%	HUSQVARNA B	HUSQb.ST
67%	IBERDROLA	IBE.MC

67%	KONINKLIJKE AHOLD DELHA	AD.AS
67%	LVMH	LVMH.PA
67%	NORSK HYDRO	NHY.OL
67%	NOVO NORDISK 'B'	NOVOB.CO
67%	PANDORA	PNDORA.CO
67%	TRELLEBORG B	TRELb.ST
67%	VOLKSWAGEN PREF. (XET)	VOWG_p.DE
61%	DAIMLER (XET)	DAIGn.DE
61%	ELEKTA B	EKTAb.ST
61%	FABEGE	FABG.ST
61%	INTESA SANPAOLO	ISP.MI
61%	L'OREAL	OREP.PA
56%	ASSOCIATED BRIT.FOODS	ABF.L
56%	BNP PARIBAS	BNPP.PA
56%	DSV 'B'	DSV.CO
56%	ORKLA	ORK.OL
50%	AKER BP	AKERBP.OL
50%	ALLIANZ (XET)	ALVG.DE
50%	DASSAULT SYSTEMES	DAST.PA
50%	LINDE (XET)	LINI.DE
50%	MUENCHENER RUCK. (XET)	MUVGn.DE
50%	PERNOD-RICARD	PERP.PA
50%	PRUDENTIAL	PRU.L
50%	SKF B	SKFb.ST
44%	AMBU B	AMBUB.CO
44%	HEXPOL B	HPOLb.ST
44%	SOCIETE GENERALE	SOGN.PA
44%	TELENOR	TEL.OL
44%	THALES	TCFP.PA
44%	VONOVIA (XET)	VNAn.DE
39%	A P MOLLER MAERSK B	MAERSKb.CO
39%	ARCELORMITTAL	MT.AS
39%	BOLIDEN ORD SHS	BOL.ST
39%	HEIDELBERGCEMENT (XET)	HEIG.DE
39%	KGHM	KGH.WA
33%	AENA SME	AENA.MC
33%	BT GROUP	BT.L
33%	DANSKE BANK	DANSKE.CO
33%	EDF	EDF.PA
33%	ESSITY B	ESSITYb.ST
33%	GETINGE B	GETIb.ST
33%	GJENSIDIGE FORSIKRING	GJFS.OL
33%	HEINEKEN HOLDING	HEIO.AS
33%	POLISH OIL AND GAS	PGN.WA
33%	RIO TINTO	RIO.L
33%	ROYAL DUTCH SHELL A	RDSa.AS
33%	SAP (XET)	SAPG.DE
33%	SIEMENS (XET)	SIEGn.DE
33%	STANDARD CHARTERED	STAN.L
33%	SUBSEA 7	SUBC.OL

33%	SWEDISH ORPHAN BIOVITRUI	SOBIV.ST
33%	TRYG	TRYG.CO
28%	ELECTROLUX B	ELEXb.ST
28%	ENDESA	ELU.MC
28%	FIAT CHRYSLER AUTOS.	FCHA.MI
28%	TELEFONICA	TEF.MC
22%	COVESTRO (XET)	iCOV.DE
22%	DEUTSCHE BOERSE (XET)	DBiGn.DE
22%	E ON N (XET)	EONGn.DE
22%	HEINEKEN	HEIN.AS
22%	PZU GROUP	PZU.WA
22%	SIMCORP	SIM.CO
22%	UNILEVER	UNA.AS
17%	BANK POLSKA KASA OPIEKI	PEO.WA
17%	CHRISTIAN HANSEN HOLDING	CHRH.CO
17%	ENI	ENI.MI
17%	ISS	ISS.CO
17%	ORANGE	ORAN.PA
17%	SWEDBANK A	SWEDa.ST
17%	TOTAL	TOTF.PA
11%	BANCO SANTANDER	SAN.MC
11%	BBV.ARGENTARIA	BBVA.MC
11%	DEUTSCHE LUFTHANSA (XET)	LHAG.DE
11%	ERICSSON B	ERICb.ST
11%	FRESENIUS (XET)	FREG.DE
11%	GN STORE NORD	GN.CO
11%	LLOYDS BANKING GROUP	LLOY.L
11%	MICHELIN	MICP.PA
11%	NATURGY ENERGY	NTGY.MC
11%	STOREBRAND	STB.OL
11%	THYSSENKRUPP (XET)	TKAG.DE
6%	BP	BP.L
6%	FRESENIUS MED.CARE (XET)	FMEG.DE
6%	HEXAGON B	HEXAb.ST
6%	SANDVIK	SAND.ST
0%	ABN AMRO BANK	ABNd.AS
0%	ALFA LAVAL	ALFA.ST
0%	EQUINOR	EQNR.OL
0%	JYSKE BANK	JYSK.CO
0%	KERING	PRTP.PA
0%	KINDRED GROUP SDR	KINDSdb.ST
0%	NESTE	NESTE.HE
0%	NORDEA BANK (OME)	NDASE.ST
0%	SAMPO 'A'	SAMPO.HE
0%	SANTANDER BANK POLSKA	SPL1.WA
0%	SVENSKA HANDELSBANKEN A	SHBa.ST
0%	SWEDISH MATCH	SWMA.ST
0%	TESCO	TSCO.L
0%	TGS-NOPEC GEOPHS.	TGS.OL
0%	WFD UNIBAIL RODAMCO STA	URW.AS

STOXX 200 stocks – listed alphabetically (A-Infineon)

SCORE	COMPANY	RIC	PRICE	LT	MT	ST
39%	A P MOLLER MAERSK B	MAERSKb.CO	7750.00	O	uo	uu+
94%	AAK	AAK.ST	195.25	+	+	+
0%	ABN AMRO BANK	ABNd.AS	18.70	-	-	-
94%	ACCOR	ACCP.PA	41.13	+	+	+
83%	ADIDAS (XET)	ADSGn.DE	288.90	+	+	+
100%	ADYEN	ADYEN.AS	704.00	+	+	+
33%	AENA SME	AENA.MC	171.40	+	d-	d-
100%	AIR LIQUIDE	AIRP.PA	124.25	+	+	+
89%	AIRBUS	AIR.PA	130.08	+	+	do
50%	AKER BP	AKERBP.OL	252.20	-	+	d-
0%	ALFA LAVAL	ALFA.ST	183.55	-	-	-
50%	ALLIANZ (XET)	ALVG.DE	212.95	+	do	-
83%	AMADEUS IT GROUP	AMA.MC	72.92	+	+	+
44%	AMBU B	AMBUb.CO	103.10	-	u+	uu+
67%	ANGLO AMERICAN	AAL.L	2'113.00	+	+	dd-
100%	ANHEUSER-BUSCH INBEV	ABI.BR	91.38	+	+	+
39%	ARCELORMITTAL	MT.AS	15.07	-	+	do
100%	ASML HOLDING	ASML.AS	206.05	+	+	+
100%	ASSA ABLOY B	ASSAb.ST	223.70	+	+	+
67%	ASSICURAZIONI GENERALI	GASI.MI	16.95	+	+	d-
56%	ASSOCIATED BRIT.FOODS	ABF.L	2'446.00	u+	uo	uu+
100%	ASTRAZENECA	AZN.L	7'180.00	+	+	uu+
100%	ATLAS COPCO A	ATCOa.ST	298.00	+	+	+
83%	AXA	AXAF.PA	23.50	+	+	-
11%	BANCO SANTANDER	SAN.MC	4.04	O	-	-
17%	BANK POLSKA KASA OPIEKI	PEO.WA	104.45	O	-	O
94%	BARCLAYS	BARC.L	160.82	u+	+	u+
78%	BASF (XET)	BASFn.DE	62.21	O	uu+	+
78%	BAYER (XET)	BAYGn.DE	59.33	+	+	do
11%	BBV.ARGENTARIA	BBVA.MC	4.80	O	-	-
83%	BEIERSDORF (XET)	BEIG.DE	107.00	+	do	+
89%	BHP GROUP	BHPB.L	1'993.80	+	+	do
78%	BMW (XET)	BMWG.DE	68.29	O	+	+
56%	BNP PARIBAS	BNPP.PA	42.66	O	u+	uo
39%	BOLIDEN ORD SHS	BOL.ST	224.70	O	uo	+
6%	BP	BP.L	527.00	-	-	uo
100%	BRITISH AMERICAN TOBACCO	BATS.L	3'106.00	+	+	+
33%	BT GROUP	BT.L	194.56	-	uo	uu+
78%	CARLSBERG B	CARLb.CO	907.00	+	O	O
94%	CASTELLUM	CAST.ST	196.75	+	+	+
72%	CD PROJECT RED	CDR.WA	222.90	+	+	+
83%	CHRISTIAN DIOR	DIOR.PA	475.60	+	+	dd-
17%	CHRISTIAN HANSEN HOLDING	CHRH.CO	608.60	-	-	u+
94%	COLOPLAST B	COLOb.CO	795.40	+	+	O
100%	COMPASS GROUP	CPG.L	2'082.00	+	+	+
78%	CONTINENTAL (XET)	CONG.DE	129.14	O	uu+	+
22%	COVESTRO (XET)	iCOV.DE	42.18	d-	uo	do
100%	CRH (DUB)	CRH.I	29.94	+	+	u+
61%	DAIMLER (XET)	DAIGN.DE	48.47	O	uo	uu+
100%	DANONE	DANO.PA	78.74	+	+	u+

SCORE	COMPANY	RIC	PRICE	LT	MT	ST
33%	DANSKE BANK	DANSKE.CO	102.35	O	uo	uo
50%	DASSAULT SYSTEMES	DAST.PA	138.70	u+	uo	uu+
89%	DEUTSCHE BANK (XET)	DBKGn.DE	7.08	+	+	+
22%	DEUTSCHE BOERSE (XET)	DB1Gn.DE	124.35	+	dd-	dd-
100%	DEUTSCHE POST (XET)	DPWGn.DE	30.33	+	+	+
67%	DEUTSCHE TELEKOM (XET)	DTEGn.DE	15.14	u+	uo	uu+
83%	DIAGEO	DGE.L	3'412.00	+	O	uu+
83%	DNB	DNB.OL	160.15	uo	+	uu+
67%	DOMETIC GROUP	DOMETIC.ST	90.32	+	O	+
56%	DSV 'B'	DSV.CO	630.40	+	do	uo
22%	E ON N (XET)	EONGn.DE	9.49	O	d-	uu+
33%	EDF	EDF.PA	11.28	-	uo	u+
28%	ELECTROLUX B	ELUXb.ST	227.00	do	do	-
61%	ELEKTA B	EKTAb.ST	129.05	+	+	uo
28%	ENDESA	ELE.MC	22.55	do	dd-	do
67%	ENEL	ENEI.MI	6.25	+	+	-
100%	ENGIE	ENGIE.PA	14.32	+	+	u+
17%	ENI	ENI.MI	14.25	-	do	-
89%	EPIROC A	EPIRa.ST	105.30	+	+	+
0%	EQUINOR	EQNR.OL	158.00	-	-	-
11%	ERICSSON B	ERICb.ST	85.88	-	-	uu+
94%	ESSILORLUXOTTICA	ESLX.PA	119.35	+	+	+
33%	ESSITY B	ESSITYb.ST	282.00	+	-	-
61%	FABEGE	FABG.ST	149.65	+	do	do
83%	FASTIGHETS BALDER B	BALDb.ST	334.00	+	+	dd-
83%	FERRARI (MIL)	RACE.MI	147.60	+	+	dd-
28%	FIAT CHRYSLER AUTOS.	FCHA.MI	12.23	O	uo	-
11%	FRESENIUS (XET)	FREG.DE	45.92	-	-	uu+
6%	FRESENIUS MED.CARE (XET)	FMEG.DE	67.40	-	-	uo
100%	GENMAB	GEN.CO	1'265.00	+	+	+
33%	GETINGE B	GETIb.ST	138.90	+	-	-
33%	GJENSIDIGE FORSIKRING	GJFS.OL	174.00	+	dd-	dd-
100%	GLAXOSMITHKLINE	GSK.L	1'730.00	+	+	+
78%	GLENORE	GLEN.L	275.20	O	+	+
11%	GN STORE NORD	GN.CO	318.60	O	-	-
39%	HEIDELBERGCEMENT (XET)	HEIG.DE	68.80	+	-	+
22%	HEINEKEN	HEIN.AS	96.52	+	dd-	dd-
33%	HEINEKEN HOLDING	HEIO.AS	92.00	+	dd-	dd-
100%	HENKEL PREF. (XET)	HNKG.DE	93.22	+	+	+
78%	HERMES INTL.	HRMS.PA	642.60	+	+	do
6%	HEXAGON B	HEXAb.ST	474.10	d-	d-	do
44%	HEXPOL B	HPOLb.ST	76.00	-	+	uo
83%	HSBC HOLDINGS	HSBA.L	666.40	+	O	uu+
67%	HUSQVARNA B	HUSQb.ST	85.22	+	do	+
67%	IBERDROLA	IBE.MC	8.64	+	O	uu+
100%	ICA GRUPPEN	ICAA.ST	428.20	+	+	+
78%	IMPERIAL BRANDS	IMB.L	2'190.50	uo	+	+
94%	INDITEX	ITX.MC	27.48	+	+	+
83%	INDUSTRIVARDEN A	INDUa.ST	217.00	+	+	-
78%	INFINEON TECHS. (XET)	IFXGn.DE	17.47	O	+	+

STOXX 200 stocks – listed alphabetically (ING-Z)

SCORE	COMPANY	RIC	PRICE	LT	MT	ST
72%	ING GROEP	INGA.AS	10.34	O	uu+	uo
100%	INNOGY (XET)	IGY.DE	43.60	+	+	+
61%	INTESA SANPAOLO	ISP.MI	1.99	O	+	d-
94%	INVESTOR B	INVEb.ST	462.30	+	+	u+
17%	ISS	ISS.CO	193.95	-	-	uu+
0%	JYSKE BANK	JYSK.CO	221.80	-	-	-
78%	KBC GROUP	KBC.BR	59.82	O	uu+	uu+
0%	KERING	PRTP.PA	479.10	dd-	dd-	dd-
39%	KGHM	KGH.WA	96.58	O	uo	+
0%	KINDRED GROUP SDR	KINDsdb.ST	58.06	d-	dd-	dd-
72%	KINNEVIK B	KINVb.ST	249.40	uo	uu+	uu+
83%	KONE 'B'	KNEBV.HE	52.16	+	u+	+
67%	KONINKLIJKE AHOLD DELHA	AD.AS	20.75	-	+	+
50%	LINDE (XET)	LINI.DE	179.05	+	do	dd-
11%	LLOYDS BANKING GROUP	LLOY.L	56.18	O	-	-
100%	LOOMIS B	LOOMB.ST	335.00	+	+	+
61%	L'OREAL	OREP.PA	251.10	+	O	uo
11%	DEUTSCHE LUFTHANSA (XET)	LHAG.DE	15.12	-	-	+
72%	LUNDIN PETROLEUM	LUPE.ST	301.00	+	+	d-
67%	LVMH	LVMH.PA	378.75	+	+	dd-
11%	MICHELIN	MICP.PA	102.45	do	-	-
100%	MERCK KGAA (XET)	MRCG.DE	94.72	+	+	+
50%	MUENCHENER RUCK. (XET)	MUVGn.DE	221.80	+	O	-
100%	NATIONAL GRID	NG.L	856.60	+	+	uu+
11%	NATURGY ENERGY	NTGY.MC	23.13	-	-	u+
0%	NESTE	NESTE.HE	28.98	d-	dd-	dd-
83%	NIBE INDUSTRIER B	NIBEb.ST	138.95	+	+	+
89%	NOKIA	NOKIA.HE	5.04	uu+	+	+
0%	NORDEA BANK (OME)	NDASE.ST	62.71	-	-	-
67%	NORSK HYDRO	NHY.OL	31.73	-	uu+	u+
67%	NOVO NORDISK 'B'	NOVOb.CO	328.80	O	u+	uu+
83%	NOVOZYMES B	NZYMb.CO	319.70	+	+	+
17%	ORANGE	ORAN.PA	13.62	-	-	uu+
56%	ORKLA	ORK.OL	76.42	+	O	uo
94%	ORSTED	ORSTED.CO	624.80	+	+	+
67%	PANDORA	PNDORA.CO	261.00	O	+	do
50%	PERNOD-RICARD	PERP.PA	158.35	O	uo	u+
72%	PEUGEOT	PEUP.PA	22.09	O	+	d-
100%	PHILIPS ELTN.KONINKLIJKE	PHG.AS	42.52	+	+	+
72%	PKO BANK	PKO.WA	41.66	+	+	do
78%	PLKNC.NAFTOWY ORLEN	PKN.WA	96.66	do	+	do
33%	POLISH OIL AND GAS	PGN.WA	5.40	-	+	d-
50%	PRUDENTIAL	PRU.L	1'704.00	+	do	-
22%	PZU GROUP	PZU.WA	42.33	+	dd-	dd-
94%	RECKITT BENCKISER GROUP	RB.L	6'670.00	+	+	+
100%	RELX	REL.L	1'978.00	+	+	uu+
89%	REPSOL YPF	REP.MC	14.57	uu+	uu+	uu+
33%	RIO TINTO	RIO.L	4'681.50	+	dd-	-
72%	ROYAL BANK OF SCTL.GP.	RBS.L	229.50	O	+	+
33%	ROYAL DUTCH SHELL A	RDSa.AS	28.54	O	-	uo

SCORE	COMPANY	RIC	PRICE	LT	MT	ST
94%	RWE (XET)	RWEG.DE	24.48	+	+	+
78%	SAAB B	SAABb.ST	310.00	+	+	do
89%	SAFRAN	SAF.PA	132.55	+	+	+
72%	SALMAR	SALM.OL	414.80	+	+	dd-
0%	SAMPO 'A'	SAMPO.HE	37.76	d-	dd-	-
6%	SANDVIK	SAND.ST	154.05	d-	-	uo
89%	SANOFI	SASY.PA	77.10	uo	u+	uu+
0%	SANTANDER BANK POLSKA	SPL1.WA	337.00	d-	-	dd-
33%	SAP (XET)	SAPG.DE	113.42	+	-	-
89%	SCHIBSTED A	SBSTA.OL	240.80	uu+	u+	uu+
100%	SCHNEIDER ELECTRIC	SCHN.PA	79.26	+	u+	uu+
78%	SECURITAS B	SECUB.ST	168.00	+	do	+
33%	SIEMENS (XET)	SIEGn.DE	101.20	O	-	u+
89%	SIEMENS (XET) HEALTHINEER	SHLG.DE	37.69	uu+	uu+	uu+
22%	SIMCORP	SIM.CO	622.50	O	-	+
89%	SKANDINAVISKA ENSKILDA B	SEBa.ST	92.74	+	+	do
94%	SKANSKA B	SKAb.ST	182.40	+	+	+
50%	SKF B	SKFb.ST	162.95	+	O	+
44%	SOCIETE GENERALE	SOGN.PA	22.91	-	u+	uu+
33%	STANDARD CHARTERED	STAN.L	690.20	+	d-	-
11%	STOREBRAND	STB.OL	61.10	-	-	uu+
33%	SUBSEA 7	SUBC.OL	99.80	-	uo	u+
89%	SVENSKA CELLULOZA AKTIEB	SCAb.ST	80.92	uu+	uu+	uu+
0%	SVENSKA HANDELSBANKEN A	SHBa.ST	88.00	-	-	-
17%	SWEDBANK A	SWEDa.ST	133.70	-	O	-
0%	SWEDISH MATCH	SWMA.ST	376.40	-	-	d-
33%	SWEDISH ORPHAN BIOVITRU	SOBIV.ST	188.90	dd-	+	dd-
100%	TELE2 B	TEL2b.ST	138.10	+	+	+
28%	TELEFONICA	TEF.MC	7.10	O	O	-
44%	TELENOR	TEL.OL	179.15	u+	-	uu+
94%	TELIA COMPANY	TELIA.ST	43.43	+	+	u+
0%	TESCO	TSCO.L	226.70	d-	dd-	d-
0%	TGS-NOPEC GEOPHS.	TGS.OL	217.00	d-	dd-	-
44%	THALES	TCFP.PA	104.25	-	u+	uu+
11%	THYSSENKRUPP (XET)	TKAG.DE	11.67	-	-	uu+
17%	TOTAL	TOTF.PA	48.06	-	O	-
67%	TRELLEBORG B	TRELB.ST	136.40	-	+	+
33%	TRYG	TRYG.CO	209.60	+	-	-
0%	WFD UNIBAIL RODAMCO STA	URW.AS	127.00	-	-	-
72%	UNILEVER (UK)	ULVR.L	5'013.00	+	do	O
22%	UNILEVER	UNA.AS	52.92	do	-	-
100%	VESTAS WINDSYSTEMS	VWS.CO	590.00	+	+	uu+
89%	VINCI	SGEF.PA	92.20	+	+	do
100%	VIVENDI	VIV.PA	25.54	+	u+	u+
100%	VODAFONE GROUP	VOD.L	152.24	u+	uu+	uu+
67%	VOLKSWAGEN PREF. (XET)	VOWG_p.DE	153.20	+	+	-
72%	VOLVO B	VOLVb.ST	146.30	+	do	do
44%	VONOVA (XET)	VNA.n.DE	45.00	uo	uo	+
72%	WIRECARD (XET)	WDIG.DE	150.00	+	do	+
100%	YARA INTERNATIONAL	YAR.OL	415.00	+	+	+

Eurostoxx 50 constituent stocks (listed alphabetically)

SCORE	COMPANY	RIC	PRICE	LT	MT	ST	COMMENT	DATE BOUGHT	PRICE BOUGHT	PROFIT or LOSS
100%	ANHEUSER-BUSCH INBEV	ABI.BR	91.38	+	+	+	Likely to test 86.50 / 89 next.			
83%	ADIDAS (XET)	ADSGn.DE	288.90	+	+	+				
89%	AIRBUS	AIR.PA	130.08	+	+	do				
100%	AIR LIQUIDE	AIRP.PA	124.25	+	+	+				
50%	ALLIANZ (XET)	ALVG.DE	212.95	+	do	-	Sell the position. Entered a medium-term correction.	02.07.2019	214.20	-0.58%
83%	AMADEUS IT GROUP	AMA.MC	72.92	+	+	+	Sell the position if 70.50 is broken.	02.07.2019	71.44	2.07%
100%	ASML HOLDING	ASML.AS	206.05	+	+	+	Has reached major resistance at 209 and is turning down.			
83%	AXA	AXAF.PA	23.50	+	+	-				
78%	BASF (XET)	BASFn.DE	62.21	O	-	+	Failed to sustain the rebound rally. Sell signal if 50 / 59.30 is broken.			
78%	BAYER (XET)	BAYGn.DE	59.33	+	+	do	Failed to sustain the rebound rally. Sell signal if 55.50 / 54.50 is broken.			
11%	BBV.ARGENTARIA	BBVA.MC	4.80	O	-	-				
78%	BMW (XET)	BMWG.DE	68.29	O	+	+				
56%	BNP PARIBAS	BNPP.PA	42.66	O	O	uo				
100%	CRH (DUB)	CRH.I	29.94	+	+	O				
61%	DAIMLER (XET)	DAIGn.DE	48.47	O	-	-	Reversing short-term down. Sell if 46.50 is broken.	23.07.2019	47.45	2.15%
100%	DANONE	DANO.PA	78.74	+	+	O				
100%	DEUTSCHE POST (XET)	DPWGn.DE	30.33	+	+	+	Sell signal if 29.40 is broken.	23.07.2019	29.48	2.88%
67%	DEUTSCHE TELEKOM (XET)	DTEGn.DE	15.14	O	-	-	Sell signals to be triggered if 14.60 and 14.35 is broken.			
67%	ENEL	ENEI.MI	6.25	+	+	-	Sell signals to be triggered if 6.15 and 5.90 is broken.			
100%	ENGIE	ENGIE.PA	14.32	+	+	u+	Uptrend appears to be topping with today's reversal. Sell <13.55 and 13.05.			
17%	ENI	ENI.MI	14.25	-	do	-				
94%	ESSILORLUXOTTICA	ESLX.PA	119.35	+	+	+				
11%	FRESENIUS (XET)	FREG.DE	45.92	-	-	-				
67%	IBERDROLA	IBE.MC	8.64	+	O	-				
94%	INDITEX	ITX.MC	27.48	+	+	+	Reached major resistance at 27.80 / 28 and is turning down.			
72%	ING GROEP	INGA.AS	10.34	O	-	uo				
61%	INTESA SANPAOLO	ISP.MI	1.99	O	+	d-				
0%	KERING	P RTP.PA	479.10	dd-	dd-	dd-	Setback is in force. Major support at 450 and 400.			
	KONINKLIJKE AHOLD DELHA	AD.AS	20.75	-	+	+				
50%	LINDE (XET)	LINI.DE	179.05	+	do	dd-				
61%	L'OREAL	OREP.PA	251.10	+	O	uo				
67%	LVMH	LVMH.PA	378.75	+	+	dd-	Uptrend is slowing and likely to enter a correction.			
50%	MUENCHENER RUCK. (XET)	MUVGn.DE	221.80	+	O	-	Sell signals were triggered <221 and 219. Next sell if supports 213, 209 are broken.			
89%	NOKIA	NOKIA.HE	5.04	-	+	+	Must rise above 5.12 to confirm the long-term upgrade.			
17%	ORANGE	ORAN.PA	13.62	-	-	-				
100%	PHILIPS ELTN.KONINKLIJKE	PHG.AS	42.52	+	+	+				
89%	SAFRAN	SAF.PA	132.55	+	+	+	Sell signals to be triggered if 129 / 128 and 123 is broken.			
89%	SANOFI	SASY.PA	77.10	-	O	-	Sell the position if 74 is broken. Add to the position only if 76.20 is broken.	02.07.2019	76.83	0.35%
11%	BANCO SANTANDER	SAN.MC	4.04	O	-	-				
33%	SAP (XET)	SAPG.DE	113.42	+	-	-	Next major sell signal if 108 is broken. Support is 100.			
100%	SCHNEIDER ELECTRIC	SCHN.PA	79.26	+	O	-				
33%	SIEMENS (XET)	SIEGn.DE	101.20	O	-	O	Sell <98.50. Testing major support at 99 / 96.50. Lower support is 94 / 93 and 89.	03.04.2019	100.10	1.10%
44%	SOCIETE GENERALE	SOGN.PA	22.91	-	O	-	Upgrade is already reversing today. Support is 22.			
28%	TELEFONICA	TEF.MC	7.10	O	O	-	Broke major support at 7.20 and support at 7.05. Next support is 6.80.			
17%	TOTAL	TOTF.PA	48.06	-	O	-	Long-term support is at 46.30 and 44.30.			
0%	WFD UNIBAIL RODAMCO STA	URW.AS	127.00	-	-	-				
22%	UNILEVER	UNA.AS	52.92	do	-	-	Sell signals to be triggered if 51.50 / 50.50 is broken.			
89%	VINCI	SGEF.PA	92.20	+	+	do	Major sell signal if 88.50 is broken. Lower support is 85.50, 81.			
100%	VIVENDI	VIV.PA	25.54	+	O	O	Long-term support and sell if 24 and 22,70 is broken.			
67%	VOLKSWAGEN PREF. (XET)	VOWG_p.DE	153.20	+	+	-	Sell signals to be triggered if 146 / 145 and 137 / 135 is broken.	03.07.2019	153.10	0.07%

S&P 200 stocks – listed according to the Score (range from 100% to 0%, 40%-60% is neutral)

100%	ABBOTT LABORATORIE	ABT
100%	ALPHABET 'C'	GOOG.O
100%	ANALOG DEVICES	ADI.O
100%	APPLE	AAPL.O
100%	APPLIED MATS.	AMAT.O
100%	AT&T	T
100%	BANK OF AMERICA	BAC
100%	BAXTER INTL.	BAX
100%	BOOKING HOLDINGS	BKNG.O
100%	BROADCOM	AVGO.O
100%	CHUBB	CB
100%	COCA COLA	KO
100%	DANAHER	DHR
100%	DEERE	DE
100%	EATON	ETN
100%	EBAY	EBAY.O
100%	ECOLAB	ECL
100%	EDWARDS LIFESCENCE	EW
100%	ESTEE LAUDER COS.'A'	EL
100%	FIDELITY NAT.INFO.SVS	FIS
100%	FISERV	FISV.O
100%	GENERAL DYNAMICS	GD
100%	GENERAL ELECTRIC	GE
100%	GENERAL MOTORS	GM
100%	GILEAD SCIENCES	GILD.O
100%	ILLINOIS TOOL WORKS	ITW
100%	INTEL	INTC.O
100%	INTERNATIONAL BUS.M	IBM
100%	IQVIA HOLDINGS	IQV
100%	LAM RESEARCH	LRCX.O
100%	MARRIOTT INTL.'A'	MAR.O
100%	MARSH & MCLENNAN	MMC
100%	MEDTRONIC	MDT
100%	MICROSOFT	MSFT.O
100%	MONSTER BEVERAGE	MONST.O
100%	NEXTERA ENERGY	NEE
100%	NORTHROP GRUMMAN	NOC
100%	PHILIP MORRIS INTL.	PM
100%	PROLOGIS	PLD
100%	RAYTHEON 'B'	RTN
100%	SHERWIN-WILLIAMS	SHW
100%	STARBUCKS	SBUX.O
100%	STRYKER	SYK
100%	TEXAS INSTRUMENTS	TXN.O
100%	UNITED PARCEL SER.'B'	UPS
100%	UNITED TECHNOLOGIE	UTX
100%	US BANCORP	USB
100%	WELLS FARGO & CO	WFC
100%	YUM! BRANDS	YUM
100%	ZOETIS	ZTS

94%	ACCENTURE CLASS A	ACN
94%	BB&T	BBT
94%	BLACKROCK	BLK
94%	CITIGROUP	C
94%	DELTA AIR LINES	DAL
94%	GOLDMAN SACHS GP.	GS
94%	HOME DEPOT	HD
94%	INTUIT	INTU.O
94%	MASTERCARD	MA
94%	MICRON TECHNOLOGY	MU.O
94%	PHILLIPS 66	PSX
94%	PNC FINL.SVS.GP.	PNC
94%	PROCTER & GAMBLE	PG
94%	S&P GLOBAL	SPGI.K
94%	VISA 'A'	V
89%	ACTIVISION BLIZZARD	ATVI.O
89%	AMERICAN EXPRESS	AXP
89%	AUTOMATIC DATA PRO	ADP.O
89%	BECTON DICKINSON	BDX
89%	CHARLES SCHWAB	SCHW.K
89%	COSTCO WHOLESALE	COST.O
89%	HCA HEALTHCARE	HCA
89%	HP	HPQ
89%	KINDER MORGAN	KMI
89%	NVIDIA	NVDA.O
89%	SOUTHWEST AIRLINES	LUV
89%	UNION PACIFIC	UNP
83%	AIR PRDS.& CHEMS.	APD
83%	ALLERGAN	AGN
83%	AON CLASS A	AON
83%	CATERPILLAR	CAT
83%	CHEVRON	CVX
83%	CISCO SYSTEMS	CSCO.O
83%	COLGATE-PALM.	CL
83%	GENERAL MILLS	GIS
83%	KIMBERLY-CLARK	KMB
83%	LOCKHEED MARTIN	LMT
83%	MOODY'S	MCO
83%	NIKE 'B'	NKE
83%	ORACLE	ORCL.K
83%	PRUDENTIAL FINL.	PRU
83%	ROSS STORES	ROST.O
83%	SOUTHERN	SO
83%	TE CONNECTIVITY	TEL
83%	WALMART	WMT
83%	WALT DISNEY	DIS
83%	XILINX	XLNX.O
78%	ADOBE (NAS)	ADBE.O
78%	ADVANCED MICRO DEV	AMD.O
78%	ALTRIA GROUP	MO

78%	AMERICAN INTL.GP.	AIG
78%	ANTHEM	ANTM.K
78%	BANK OF NEW YORK M	BNK
78%	BIOPEN	BIIB.O
78%	CIGNA	CI
78%	HUMANA	HUM
78%	INTUITIVE SURGICAL	ISRG.O
78%	JP MORGAN CHASE & C	JPM
78%	KRAFT HEINZ	KHC.O
78%	MCDONALDS	MCD
78%	MORGAN STANLEY	MS
78%	PAYCHEX	PAYX.O
78%	TJX	TJX
78%	UNITEDHEALTH GROU	UNH
78%	VALERO ENERGY	VLO
78%	WASTE MANAGEMENT	WM
72%	ALLIANCE DATA SYSTE	ADS
72%	BOSTON SCIENTIFIC	BSX
72%	COGNIZANT TECH.SLT	CTSH.O
72%	COMCAST A	CMCSA.O
72%	MARATHON PETROLEU	MPC
72%	O REILLY AUTOMOTIVE	ORLY.O
72%	QUALCOMM	QCOM.O
72%	SEMPRA EN.	SRE
72%	WALGREENS BOOTS AL	WBA.O
67%	3M	MMM
67%	ALLSTATE ORD SHS	ALL
67%	CONSTELLATION BRAN	STZ
67%	CVS HEALTH	CVS
67%	DOLLAR GENERAL	DG
67%	EMERSON ELECTRIC	EMR
67%	FACEBOOK CLASS A	FB.O
67%	FEDEX	FDX
67%	MERCK & COMPANY	MRK
67%	METLIFE	MET
67%	V F	VFC
67%	WELLTOWER	WELL.K
61%	HONEYWELL INTL.	HON
61%	LOWE'S COMPANIES	LOW
61%	MONDELEZ INTERNATI	MDLZ.O
61%	VERIZON COMMUNICA	VZ
56%	AMPHENOL 'A'	APH
56%	OCCIDENTAL PTL.	OXY
56%	TARGET	TGT
50%	AMER.ELEC.PWR.	AEP
50%	CHARTER COMMS.CL.A	CHTR.O
50%	CME GROUP	CME.O
50%	DOVER	DOV
50%	INTERCONTINENTAL E	ICE
50%	JOHNSON CONTROLS I	JCI

50%	LINDE	LIN
50%	PROGRESSIVE OHIO	PGR
50%	PUBLIC STORAGE	PSA
50%	SALESFORCE.COM	CRM
50%	SCHLUMBERGER	SLB
44%	CROWN CASTLE INTL.	CCI
44%	REGENCY CENTERS	REG.O
39%	AMAZON.COM	AMZN.O
39%	BERKSHIRE HATHAWA	BRKb
39%	CELGENE	CELG.O
39%	PEPSICO	PEP.O
33%	AFLAC	AFL
33%	AMERICAN TOWER	AMT
33%	BRISTOL MYERS SQUIB	BMJ
33%	EQUINIX REIT	EQIX.O
33%	EXXON MOBIL	XOM
33%	LYONDELLBASELL IND	LYB
33%	REGENERON PHARMS.	REGN.O
33%	ROPER TECHNOLOGIES	ROP
33%	TRAVELERS COS.	TRV
28%	ELI LILLY	LLY
22%	AMGEN	AMGN.O
22%	ELECTRONIC ARTS	EA.O
22%	FORD MOTOR	F
22%	PAYPAL HOLDINGS	PYPL.O
22%	SIMON PROPERTY GRO	SPG
17%	BOEING	BA
17%	CONOCOPHILLIPS	COP
17%	DUKE ENERGY	DUK
17%	PFIZER	PFE
17%	VERTEX PHARMS.	VRTX.O
11%	AUTODESK	ADSK.O
11%	DOMINION ENERGY	D
11%	JOHNSON & JOHNSON	JNJ
11%	NORFOLK SOUTHERN	NSC
11%	PUB.SER.ENTER.GP.	PEG
11%	SYSCO	SY
6%	ABBVIE	ABBV.K
6%	ILLUMINA	ILMN.O
0%	ALEXION PHARMS.	ALXN.O
0%	CAMECO (NYS)	CCJ
0%	CSX	CSX.O
0%	DOW CHEMICAL	DOW
0%	EOG RES.	EOG
0%	EXELON	EXC
0%	FORTIVE	FTV
0%	NETFLIX	NFLX.O
0%	ONEOK	OKE
0%	TRANSOCEAN	RIG
0%	WILLIAMS	WMB

S&P 200 stocks – listed alphabetically (A-HP)

SCORE	COMPANY	RIC	PRICE	LT	MT	ST
67%	3M	MMM	176.76	-	+	+
100%	ABBOTT LABORATORIE	ABT	88.55	+	+	+
6%	ABBVIE	ABBV.K	67.18	-	-	uo
94%	ACCENTURE CLASS A	ACN	197.35	+	+	+
89%	ACTIVISION BLIZZARD	ATVI.O	48.45	uu+	uu+	uu+
78%	ADOBE (NAS)	ADBE.O	307.22	+	+	do
78%	ADVANCED MICRO DEV	AMD.O	33.48	+	+	o
33%	AFLAC	AFL	52.96	+	dd-	-
83%	AIR PRDS.& CHEMS.	APD	231.19	+	+	uu+
0%	ALEXION PHARMS.	ALXN.O	112.36	-	-	-
83%	ALLERGAN	AGN	160.97	+	+	-
72%	ALLIANCE DATA SYSTE	ADS	157.55	o	+	+
67%	ALLSTATE ORD SHS	ALL	101.81	+	o	-
100%	ALPHABET 'C'	GOOG.O	1'239.41	u+	+	+
78%	ALTRIA GROUP	MO	50.31	uo	u+	+
39%	AMAZON.COM	AMZN.O	1'912.45	do	do	dd-
50%	AMER.ELEC.PWR.	AEP	89.74	+	o	d-
89%	AMERICAN EXPRESS	AXP	127.19	+	+	o
78%	AMERICAN INTL.GP.	AIG	56.48	+	+	+
33%	AMERICAN TOWER	AMT	205.57	+	d-	-
22%	AMGEN	AMGN.O	176.08	-	o	uo
56%	AMPHENOL 'A'	APH	95.89	do	do	-
100%	ANALOG DEVICES	ADI.O	121.21	+	+	+
78%	ANTHEM	ANTM.K	298.32	+	+	do
83%	AON CLASS A	AON	195.79	+	+	-
100%	APPLE	AAPL.O	209.68	+	+	+
100%	APPLIED MATS.	AMAT.O	50.67	+	+	+
100%	AT&T	T	34.34	+	uu+	uu+
11%	AUTODESK	ADSK.O	162.77	do	dd-	d-
89%	AUTOMATIC DATA PRO	ADP.O	167.91	+	u+	+
100%	BANK OF AMERICA	BAC	30.52	+	+	+
78%	BANK OF NEW YORK M	BK	46.82	uo	+	+
100%	BAXTER INTL.	BAX	85.97	+	+	+
94%	BB&T	BBT	51.20	+	+	+
89%	BECTON DICKINSON	BDX	254.79	+	+	u+
39%	BERKSHIRE HATHAWAY	BRKb	208.61	uo	uo	-
78%	BIAGEN	BIIB.O	237.11	o	+	u+
94%	BLACKROCK	BLK	478.31	+	+	o
17%	BOEING	BA	340.21	d-	do	dd-
100%	BOOKING HOLDINGS	BKNG.O	1'919.55	+	+	+
72%	BOSTON SCIENTIFIC	BSX	42.29	+	+	d-
33%	BRISTOL MYERS SQUIB	BMY	45.39	-	uo	uu+
100%	BROADCOM	AVGO.O	301.74	+	+	+
0%	CAMECO (NYS)	CCJ	9.12	-	d-	-
83%	CATERPILLAR	CAT	134.46	+	+	-
39%	CELGENE	CELG.O	92.99	u+	-	uu+
89%	CHARLES SCHWAB	SCHW.K	43.71	o	+	+
50%	CHARTER COMMS.CL.A	CHTR.O	393.65	+	do	d-
83%	CHEVRON	CVX	124.23	+	+	dd-
100%	CHUBB	CB	153.28	+	uu+	uu+

SCORE	COMPANY	RIC	PRICE	LT	MT	ST
78%	CIGNA	CI	172.24	+	+	o
83%	CISCO SYSTEMS	CSCO.O	56.93	+	+	dd-
94%	CITIGROUP	C	71.76	+	+	o
50%	CME GROUP	CME.O	199.64	+	do	dd-
100%	COCA COLA	KO	53.99	+	u+	uu+
72%	COGNIZANT TECH.SLTI	CTSH.O	66.04	uo	+	+
83%	COLGATE-PALM.	CL	75.57	+	uu+	uu+
72%	COMCAST A	CMCSA.O	44.23	+	do	o
17%	CONOCOPHILLIPS	COP	58.19	-	do	d-
67%	CONSTELLATION BRAN	STZ	199.00	+	+	dd-
89%	COSTCO WHOLESALE	COST.O	280.13	+	+	do
44%	CROWN CASTLE INTL.	CCI	130.16	+	-	uu+
0%	CSX	CSX.O	69.62	-	-	-
67%	CVS HEALTH	CVS	56.26	o	+	uo
100%	DANAHER	DHR	142.68	+	+	uu+
100%	DEERE	DE	170.26	+	+	+
94%	DELTA AIR LINES	DAL	62.46	+	+	+
67%	DOLLAR GENERAL	DG	135.80	+	do	-
11%	DOMINION ENERGY	D	75.05	do	-	-
50%	DOVER	DOV	96.77	+	o	-
0%	DOW CHEMICAL	DOW	48.05	o	uo	uu+
17%	DUKE ENERGY	DUK	87.79	-	o	-
100%	EATON	ETN	81.07	u+	uu+	u+
100%	EBAY	EBAY.O	41.57	+	+	+
100%	ECOLAB	ECL	200.62	+	+	u+
100%	EDWARDS LIFESCIENCE	EW	216.27	+	+	+
22%	ELECTRONIC ARTS	EA.O	88.87	-	uo	uo
28%	ELI LILLY	LLY	108.72	-	uo	uu+
67%	EMERSON ELECTRIC	EMR	66.30	-	u+	+
0%	EOG RES.	EOG	83.92	-	-	d-
33%	EQUINIX REIT	EQIX.O	486.58	+	d-	-
100%	ESTEE LAUDER COS.'A'	EL	192.06	+	+	+
0%	EXELON	EXC	46.05	-	-	-
33%	EXXON MOBIL	XOM	75.34	-	o	-
67%	FACEBOOK CLASS A	FB.O	195.94	+	+	dd-
67%	FEDEX	FDX	172.60	-	+	+
100%	FIDELITY NAT.INFO.SV	FIS	136.71	+	+	+
100%	FISERV	FISV.O	104.64	+	+	+
22%	FORD MOTOR	F	9.60	+	-	-
0%	FORTIVE	FTV	76.83	-	-	-
100%	GENERAL DYNAMICS	GD	189.83	+	+	+
100%	GENERAL ELECTRIC	GE	10.38	+	+	uu+
83%	GENERAL MILLS	GIS	53.70	+	o	uu+
100%	GENERAL MOTORS	GM	40.68	+	+	+
100%	GILEAD SCIENCES	GILD.O	67.87	u+	uu+	uu+
94%	GOLDMAN SACHS GP.	GS	220.32	+	+	+
89%	HCA HEALTHCARE	HCA	146.16	+	+	+
94%	HOME DEPOT	HD	218.04	+	+	uu+
61%	HONEYWELL INTL.	HON	174.53	+	o	uu+
89%	HP	HPQ	21.50	+	+	+

S&P 200 stocks – listed alphabetically (Humana-Z)

SCORE	COMPANY	RIC	PRICE	LT	MT	ST
78%	HUMANA	HUM	281.02	+	+	do
100%	ILLINOIS TOOL WORKS	ITW	155.74	+	u+	+
6%	ILLUMINA	ILMN.O	304.41	-	-	uo
100%	INTEL	INTC.O	52.51	+	+	+
50%	INTERCONTINENTAL EX	ICE	88.18	+	do	dd-
100%	INTERNATIONAL BUS.M	IBM	150.88	+	+	+
94%	INTUIT	INTU.O	281.35	+	+	+
78%	INTUITIVE SURGICAL	ISRG.O	529.61	O	+	do
100%	IQVIA HOLDINGS	IQV	159.30	+	+	uu+
11%	JOHNSON & JOHNSON	JNJ	133.02	-	-	uu+
50%	JOHNSON CONTROLS I	JCI	40.91	+	O	-
78%	JP MORGAN CHASE & C	JPM	115.85	+	+	+
83%	KIMBERLY-CLARK	KMB	138.25	+	O	uu+
89%	KINDER MORGAN	KMI	20.89	+	+	uo
78%	KRAFT HEINZ	KHC.O	31.76	uo	+	+
100%	LAM RESEARCH	LRCX.O	210.82	+	+	+
50%	LINDE	LIN	199.77	+	do	dd-
83%	LOCKHEED MARTIN	LMT	369.62	+	u+	uu+
61%	LOWE'S COMPANIES	LOW	103.96	uo	u+	-
33%	LYONDELLBASELL IND	LYB	83.87	d-	O	-
72%	MARATHON PETROLEU	MPC	56.16	uo	+	+
100%	MARRIOTT INTL.'A'	MAR.O	141.23	+	u+	uu+
100%	MARSH & MCLENNAN	MMC	103.13	+	+	uu+
94%	MASTERCARD	MA	281.44	+	+	+
78%	MCDONALDS	MCD	214.98	+	+	+
100%	MEDTRONIC	MDT	103.26	+	+	+
67%	MERCK & COMPANY	MRK	82.49	O	u+	uu+
67%	METLIFE	MET	50.00	+	O	-
94%	MICRON TECHNOLOGY	MU.O	46.82	+	+	+
100%	MICROSOFT	MSFT.O	141.03	+	+	+
61%	MONDELEZ INTERNATI	MDLZ.O	54.86	+	O	uu+
100%	MONSTER BEVERAGE	MNST.O	65.39	+	uu+	uu+
83%	MOODY'S	MCO	201.47	+	+	dd-
78%	MORGAN STANLEY	MS	45.23	+	+	+
0%	NETFLIX	NFLX.O	332.70	-	-	-
100%	NEXTERA ENERGY	NEE	211.38	+	+	+
83%	NIKE 'B'	NKE	87.62	O	+	uo
11%	NORFOLK SOUTHERN	NSC	191.99	O	-	-
100%	NORTHROP GRUMMAN	NOC	355.43	+	+	u+
89%	NVIDIA	NVDA.O	174.82	+	+	+
72%	O REILLY AUTOMOTIVE	ORLY.O	389.82	do	+	dd-
56%	OCCIDENTAL PTL.	OXY	50.91	-	+	do
0%	ONEOK	OKE	66.80	d-	dd-	-
83%	ORACLE	ORCL.K	58.06	+	+	-
78%	PAYCHEX	PAYX.O	86.23	+	uo	uu+
22%	PAYPAL HOLDINGS	PYPL.O	111.45	do	dd-	d-
39%	PEPSICO	PEP.O	131.53	+	-	uo
17%	PFIZER	PFE	41.45	d-	do	-
100%	PHILIP MORRIS INTL.	PM	86.76	+	+	+
94%	PHILLIPS 66	PSX	102.81	+	+	+

SCORE	COMPANY	RIC	PRICE	LT	MT	ST
94%	PNC FINL.SVS.GP.	PNC	141.96	+	+	u+
94%	PROCTER & GAMBLE	PG	116.00	+	+	+
50%	PROGRESSIVE OHIO	PGR	81.20	+	O	-
100%	PROLOGIS	PLD	82.63	+	+	u+
83%	PRUDENTIAL FINL.	PRU	102.50	+	O	uu+
11%	PUB.SER. ENTER.GP.	PEG	59.31	O	-	-
50%	PUBLIC STORAGE	PSA	242.75	+	O	-
72%	QUALCOMM	QCOM.O	74.97	+	do	do
100%	RAYTHEON 'B'	RTN	189.68	+	+	+
44%	REGENCY CENTERS	REG.O	68.14	uo	uo	uo
33%	REGENERON PHARMS.	REGN.O	306.04	-	O	uu+
33%	ROPER TECHNOLOGIES	ROP	361.31	+	d-	-
83%	ROSS STORES	ROST.O	106.51	+	+	+
94%	S&P GLOBAL	SPGI.K	243.30	+	+	+
50%	SALESFORCE.COM	CRM	156.21	d-	+	dd-
50%	SCHLUMBERGER	SLB	39.21	-	+	-
72%	SEMPRA EN.	SRE	139.50	+	do	do
100%	SHERWIN-WILLIAMS	SHW	510.14	+	u+	uu+
22%	SIMON PROPERTY GRO	SPG	159.64	-	uo	uo
83%	SOUTHERN	SO	56.11	+	O	uu+
89%	SOUTHWEST AIRLINES	LUV	52.88	+	+	do
100%	STARBUCKS	SBUX.O	98.02	+	+	+
100%	STRYKER	SYK	215.32	+	+	+
11%	SYSCO	SYI	69.95	O	-	-
56%	TARGET	TGT	87.23	+	+	-
83%	TE CONNECTIVITY	TEL	94.01	+	uo	uu+
100%	TEXAS INSTRUMENTS	TXN.O	129.97	+	+	+
33%	TRAVELERS COS.	TRV	148.74	+	d-	-
78%	TJX	TJX	55.44	O	u+	uo
0%	TRANSOCEAN	RIG	5.37	-	-	-
89%	UNION PACIFIC	UNP	177.50	O	+	+
100%	UNITED PARCEL SER.'B'	UPS	118.75	uu+	+	+
100%	UNITED TECHNOLOGIE	UTX	135.72	+	+	+
78%	UNITEDHEALTH GROU	UNH	253.82	+	+	O
100%	US BANCORP	USB	57.06	+	+	+
67%	V F	VFC	88.33	O	O	uu+
78%	VALERO ENERGY	VLO	84.03	O	+	do
61%	VERIZON COMMUNICAT	VZ	57.37	uo	uo	uu+
17%	VERTEX PHARMS.	VRTX.O	166.23	-	do	-
94%	VISA 'A'	V	183.21	+	+	+
72%	WALGREENS BOOTS AL	WBA.O	55.12	uo	+	uo
83%	WALMART	WMT	112.27	+	+	d-
83%	WALT DISNEY	DIS	146.39	+	u+	uu+
78%	WASTE MANAGEMENT	WM	117.96	+	do	O
100%	WELLS FARGO & CO	WFC	48.28	uu+	+	uu+
67%	WELLTOWER	WELL.K	83.71	+	do	-
0%	WILLIAMS	WMB	24.79	dd-	dd-	-
83%	XILINX	XLNX.O	120.55	+	+	dd-
100%	YUM! BRANDS	YUM	114.10	+	+	+
100%	ZOETIS	ZTS	115.55	+	+	+

Dow Jones 30 Industrial Index constituent stocks

SCORE	COMPANY	RIC	PRICE	LT	MT	ST	COMMENT	DATE BOUGHT	PRICE BOUGHT	PROFIT or LOSS
67%	3M	MMM	176.76	-	+	+	Sell the position if the support at 169.50 is broken.	23.07.2019	177.6	-0.47%
89%	AMERICAN EXPRESS	AXP	127.19	+	+	o	Sell the position if 123 is broken.	03.05.2019	118.1	7.70%
100%	APPLE	AAPL.O	209.68	+	+	+	Next resistance is 216.	27.06.2019	201.1	4.27%
17%	BOEING	BA	340.21	d-	do	dd-	Likely to fall to major support at 315 / 313 if 334 is broken.			
83%	CATERPILLAR	CAT	134.46	+	+	-				
83%	CHEVRON	CVX	124.23	+	+	dd-	ADD to the position only if 127 is broken. Resistance is 130 / 133 / 141.	11.06.2019	123.2	0.84%
83%	CISCO SYSTEMS	CSCO.O	56.93	+	+	dd-				
100%	COCA COLA	KO	53.99	+	u+	uu+	Sell signals to be triggered if 52.90 / 52.10 is broken.	14.05.2019	49.1	9.96%
0%	DOW CHEMICAL	DOW	48.05	o	uo	uu+	Major support is at 47.			
33%	EXXON MOBIL	XOM	75.34	-	o	-				
94%	GOLDMAN SACHS GP.	GS	220.32	+	+	+				
94%	HOME DEPOT	HD	218.04	+	+	uu+				
100%	INTEL	INTC.O	52.51	+	+	+	Resistance is 52, 53.50 / 54 and 57.			
100%	INTERNATIONAL BUS.M	IBM	150.88	+	+	+	Hold.	16.07.2019	143.3	5.29%
11%	JOHNSON & JOHNSON	JNJ	133.02	-	-	uu+	Bouncing off the long-term support 128 / 125.			
78%	JP MORGAN CHASE & C	JPM	115.85	+	+	+	Sell signal if 113.80 is broken.	23.07.2019	115.6	0.22%
78%	MCDONALDS	MCD	214.98	+	+	+	Take profits if 209 is broken.	13.03.2019	181.85	18.22%
67%	MERCK & COMPANY	MRK	82.49	o	u+	uu+				
100%	MICROSOFT	MSFT.O	141.03	+	+	+	Hold.	21.03.2019	119.1	18.41%
83%	NIKE 'B'	NKE	87.62	o	+	uo				
17%	PFIZER	PFE	41.45	d-	do	-				
94%	PROCTER & GAMBLE	PG	116.00	+	+	+	Hold.	04.02.2019	98.1	18.25%
33%	TRAVELERS COS.	TRV	148.74	+	d-	-	Sell signal if 144.50 is broken.			
100%	UNITED TECHNOLOGIE	UTX	135.72	+	+	+	Reached 139, a break of which would signal 142, 150, 158 or 166.			
78%	UNITEDHEALTH GROUP	UNH	253.82	+	+	o				
61%	VERIZON COMMUNICAT	VZ	57.37	uo	uo	uu+	BUY. Likely to rise to 58 or 59 / 60.	30.07.2019	57.37	
94%	VISA 'A'	V	183.21	+	+	+	Reached major resistance at 184 / 185.			
72%	WALGREENS BOOTS AL	WBA.O	55.12	uo	+	uo	Support is 52.20.			
83%	WALMART	WMT	112.27	+	+	d-	Sell the position if 110.50 is broken. Could then enter a medium-term correction.	11.06.2019	107.52	4.42%
83%	WALT DISNEY	DIS	146.39	+	u+	uu+	Next resistance is 149 and 155.			

Other US stocks

SCORE	COMPANY	RIC	PRICE	LT	MT	ST	COMMENT	DATE BOUGHT	PRICE BOUGHT	PROFIT or LOSS
39%	AMAZON.COM	AMZN.O	1'912.45	do	do	dd-	Resistance is 2040 and 2080.	03.07.2019	1941.00	-1.47%
78%	AMERICAN INTL.GP.	AIG	56.48	+	+	+	Hold.	01.05.2019	47.80	18.16%
56%	AMPHENOL 'A'	APH	95.89	do	do	-	Hold.	02.07.2019	97.87	-2.02%
100%	ANALOG DEVICES	ADI.O	121.21	+	+	+	Hold.	02.07.2019	115.00	5.40%
100%	APPLE	AAPL.O	209.68	+	+	+	Next resistance is 216.	27.06.2019	201.10	4.27%
89%	BECTON DICKINSON	BDX	254.79	+	+	u+	Hold.	25.06.2019	252.10	1.07%
83%	COLGATE-PALM.	CL	75.57	+	uu+	uu+	Hold.	30.04.2019	72.10	4.81%
100%	DEERE	DE	170.26	+	+	+	The consolidation from January 2018 should be broken to the upside.	16.07.2019	166.00	2.57%
94%	DELTA AIR LINES	DAL	62.46	+	+	+	Could extend the long-term uptrend to 62, 66.	02.07.2019	58.70	6.41%
17%	DUKE ENERGY	DUK	87.79	-	o	-	Sell signal if 85.50 is broken.	14.06.2019	87.95	-0.18%
100%	EBAY	EBAY.O	41.57	+	+	+	Hold.	13.06.2019	39.25	5.91%
67%	FACEBOOK CLASS A	FB.O	195.94	+	+	dd-	Hold.	18.06.2019	193.20	1.42%
100%	FIDELITY NAT.INFO.SV	FIS	136.71	+	+	+	Hold.	19.02.2019	108.95	25.48%
100%	GENERAL DYNAMICS	GD	189.83	+	+	+	Hold.	26.06.2019	179.65	5.67%
100%	INTERNATIONAL BUS.M	IBM	150.88	+	+	+	Hold.	16.07.2019	143.30	5.29%
100%	MEDTRONIC	MDT	103.26	+	+	+	Major breakout if resistance 98.50 / 100 is cleared.	11.06.2019	97.80	5.58%
67%	METLIFE	MET	50.00	+	o	-	Hold.	02.05.2019	47.10	6.16%
94%	MICRON TECHNOLOGY	MU.O	46.82	+	+	+	Next target is 49.	10.07.2019	43.10	8.63%
100%	MONSTER BEVERAGE	MNST.O	65.39	+	uu+	uu+	Hold.	11.06.2019	65.75	-0.55%
100%	NORTHROP GRUMMAN	NOC	355.43	+	+	u+	Hold.	28.05.2019	312.10	13.88%
39%	PEPSICO	PEP.O	131.53	+	-	uo	Hold.	19.03.2019	119.10	10.44%
100%	PHILIP MORRIS INTL.	PM	86.76	+	+	+	Hold.	25.06.2019	77.83	11.47%
94%	PHILLIPS 66	PSX	102.81	+	+	+	Hold.	02.07.2019	95.60	7.54%
94%	PNC FINL.SVS.GP.	PNC	141.96	+	+	u+	Hold.	30.04.2019	137.00	3.62%
94%	PROCTER & GAMBLE	PG	116.00	+	+	+	TAKE PROFIT if 113.50 and 111.50 is broken.	04.02.2019	98.10	18.25%
100%	TEXAS INSTRUMENTS	TXN.O	129.97	+	+	+	Breaking above the highs from January 2018. ADD if 122 is broken. Target 133.	27.06.2019	115.15	12.87%
78%	TJX	TJX	55.44	o	u+	uo	Could extend the major uptrend above 60.	09.07.2019	55.00	0.80%
100%	UNITED TECHNOLOGIE	UTX	135.72	+	+	+	Must rise above 136 / 139 to signal 150, 158 or 166.			
94%	VISA 'A'	V	183.21	+	+	+	Likely to reach a major top at 184 / 185.			
72%	WALGREENS BOOTS AL	WBA.O	55.12	uo	+	uo	Support is 52.20.			
83%	WALMART	WMT	112.27	+	+	d-	Sell the position if 111.50 is broken. Could then fall to 110.50 / 109 or 105.	11.06.2019	107.52	4.42%
83%	WALT DISNEY	DIS	146.39	+	u+	uu+	Break of 139.50 and 136 will signal a medium-term correction with support at 128 / 117.			

ADOBE – hourly chart

Adobe has reached the target zone for the Wedge to top between 305 and 325. The correction, which I was projecting over the last few weeks, is unfolding. A break of 300 will signal 293 or 280.

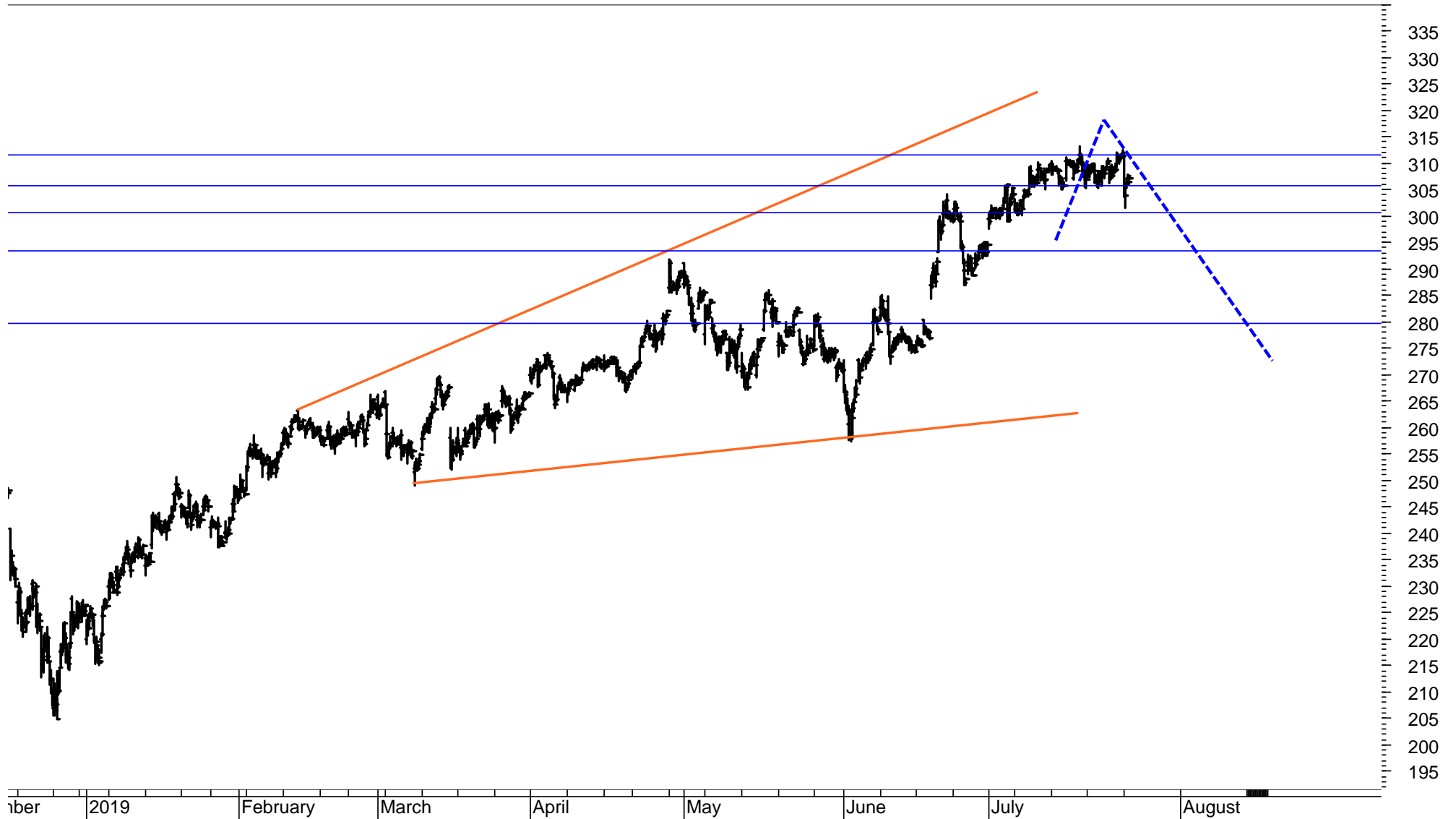

AMAZON – daily chart

Amazon failed to register a new high and peaked on 11.7.2019 at 2038.
 A decline below 1890 would signal 1850 or 1810.
 A break of 1810 will turn the major trend down.

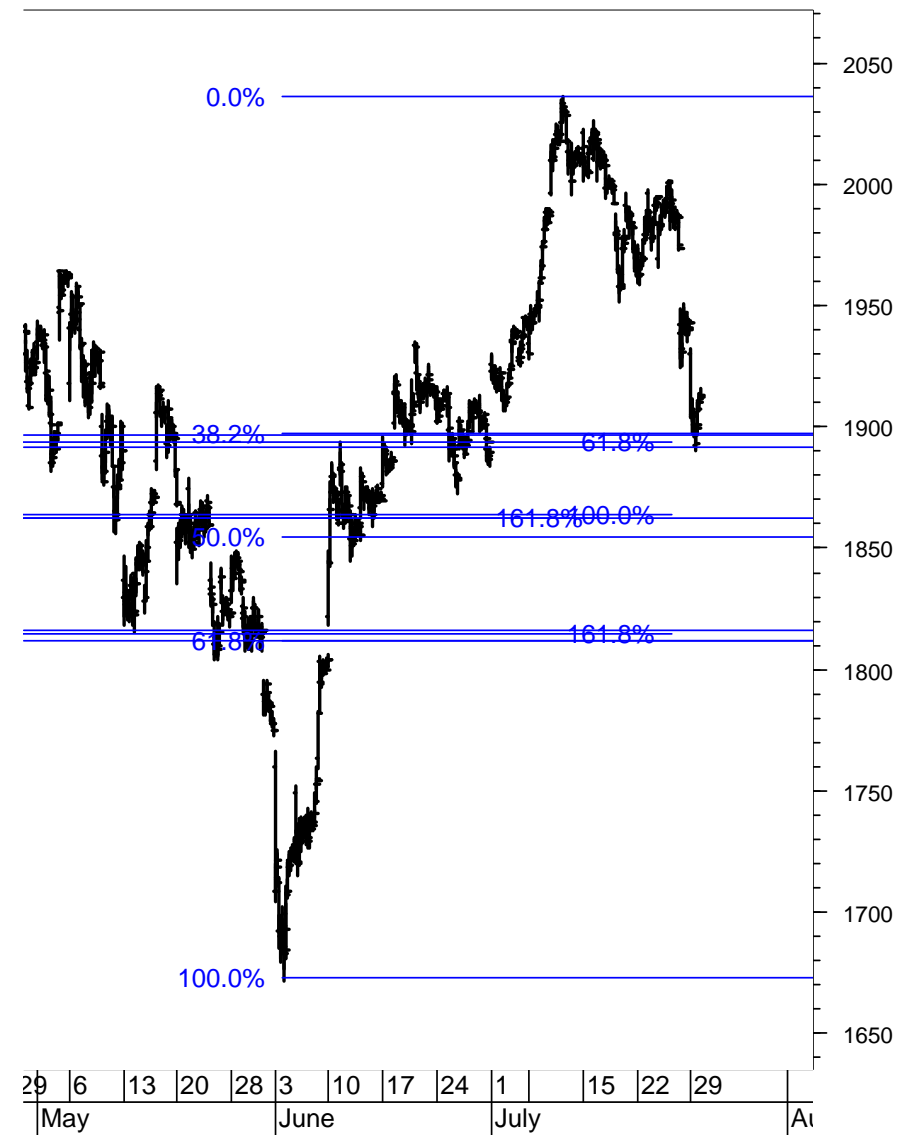
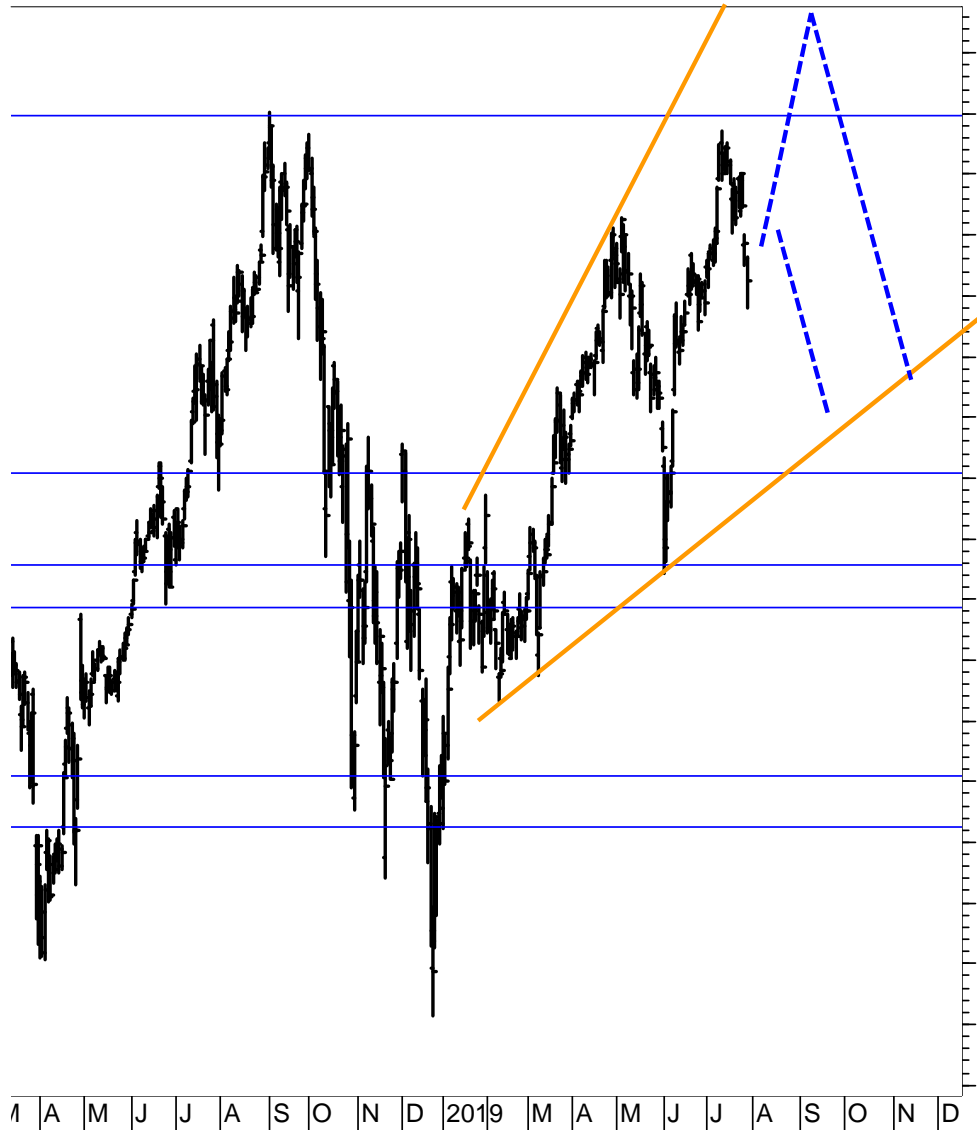

APPLE

Apple is likely to rise to 216 or 243.



DUKE ENERGY

I recommended Duke on 14.6.2019 at 87.90..

A break of 86 will trigger a sell signal and support at 83.50.

The pattern from November can still be labeled as a Triangle and a break to new highs is still likely to unfold.

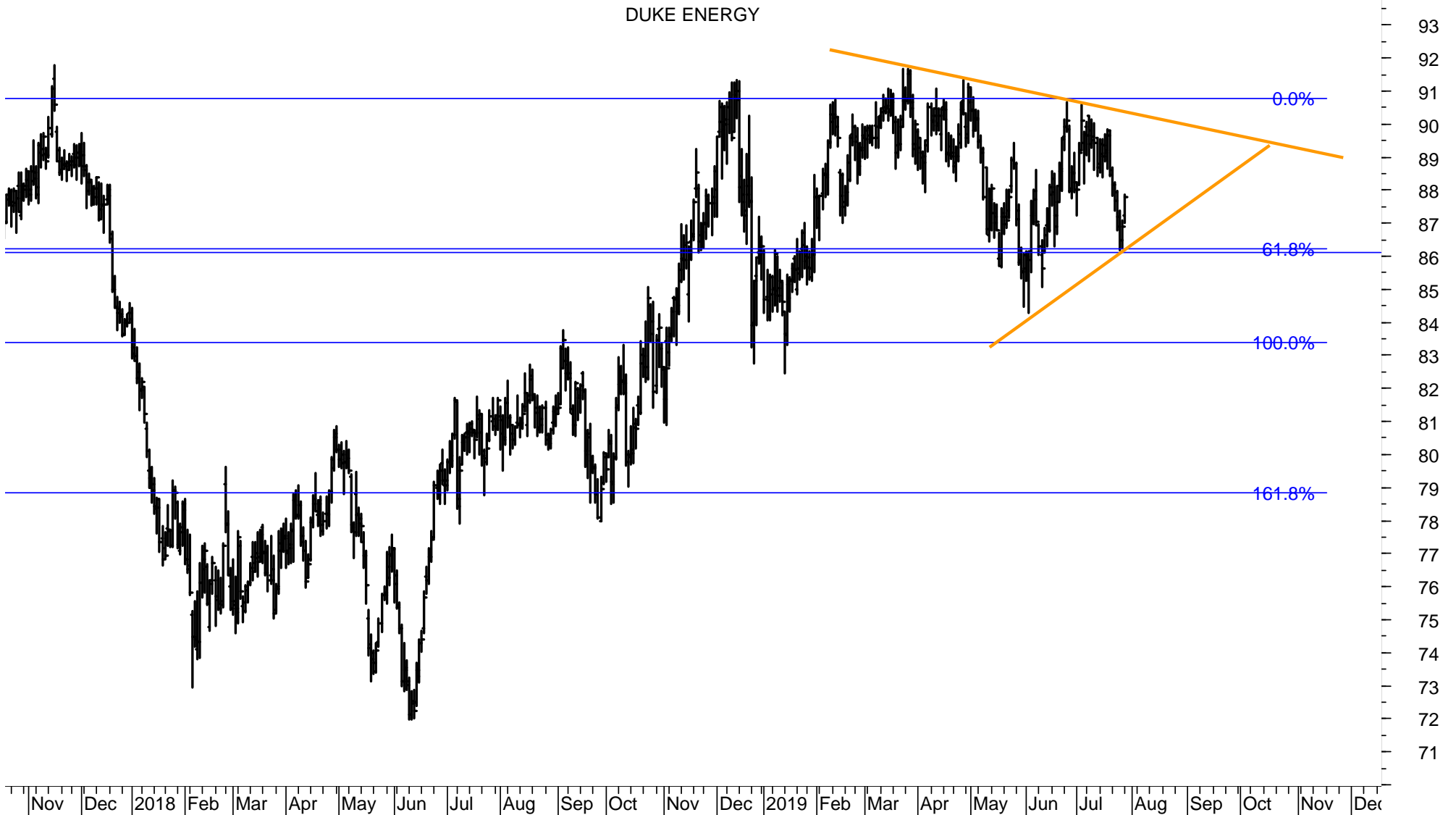

FACEBOOK

I recommended Facebook on 18.6.2019 at 193.20.
It quickly rose to the medium-term resistance at 207.50 and appears to top out.
I would sell the present position and look for a correction to at least 190.



FIDELTY NATIONAL

I recommended FIDELTY on 19.2.2019 at 108.95. It is up by 25%.
It quickly rose to the medium-term resistance at 207.50 and appears to top out.
I would TAKE PROFIT if 133 is broken.

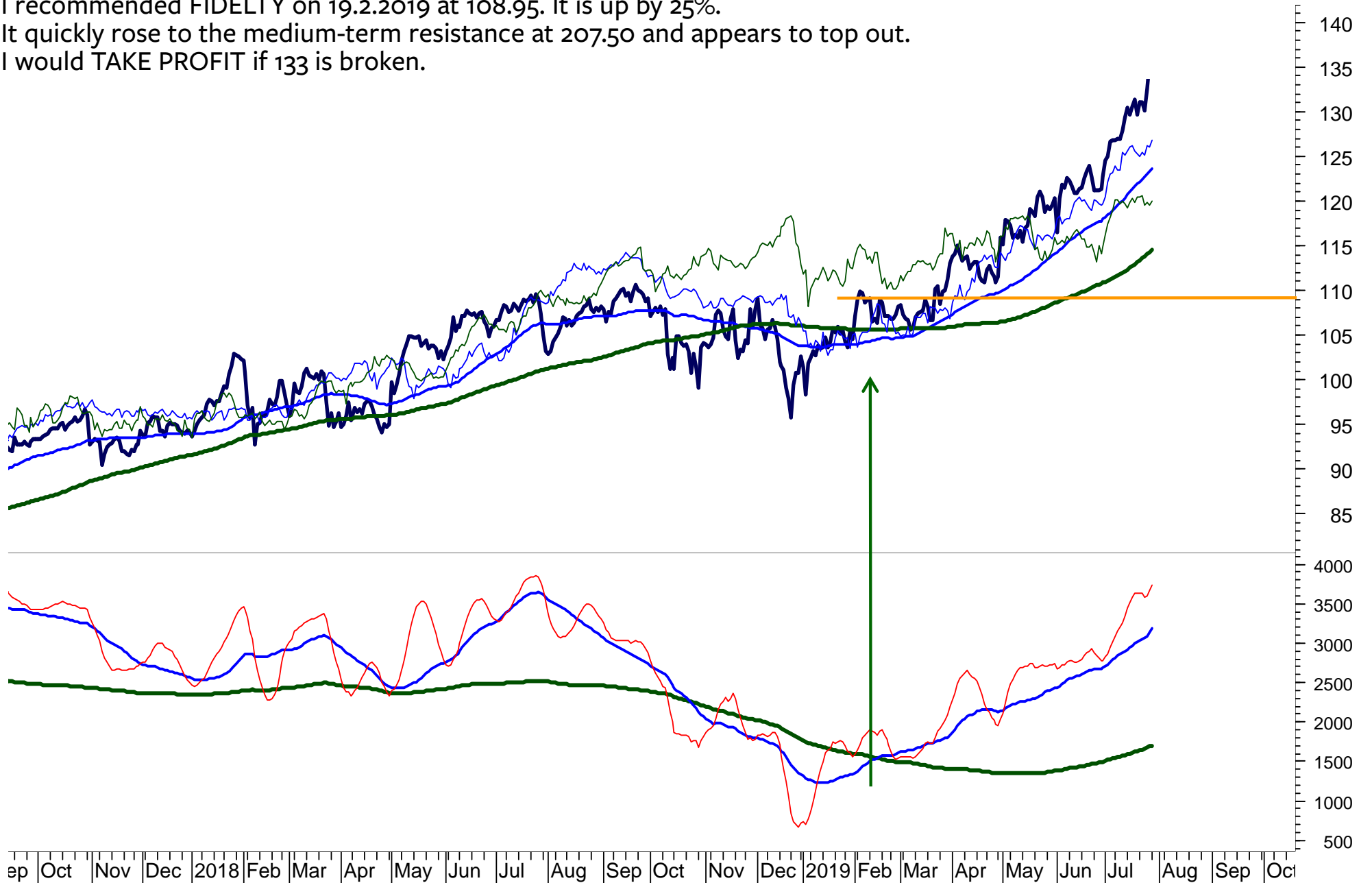

Other US stock positions

ALLEGION PLC, REV_New_MT_LT, REV_New_LT

Allegion
Take profit of 16%

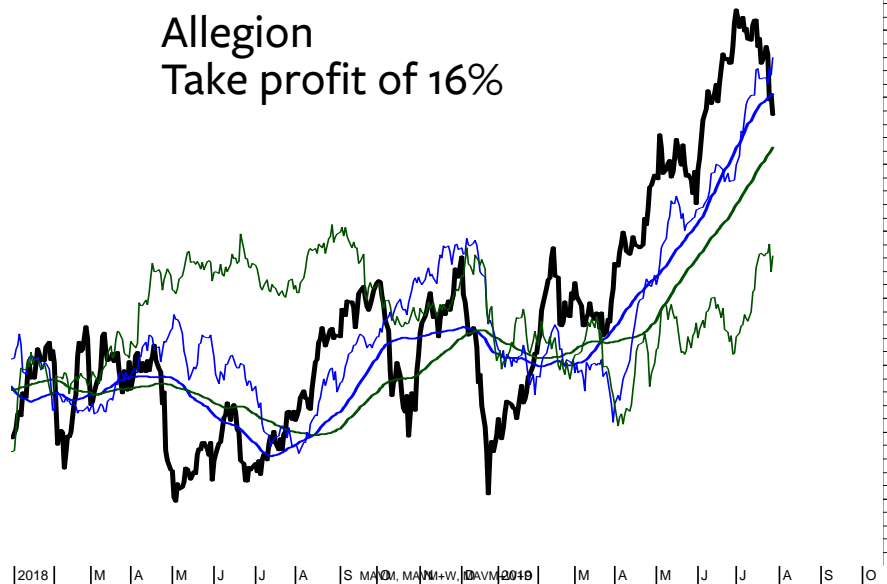

AMERICN WTR WKS, REV_New_MT_LT, REV_New_LT

American Water Works
Take profit of 17%

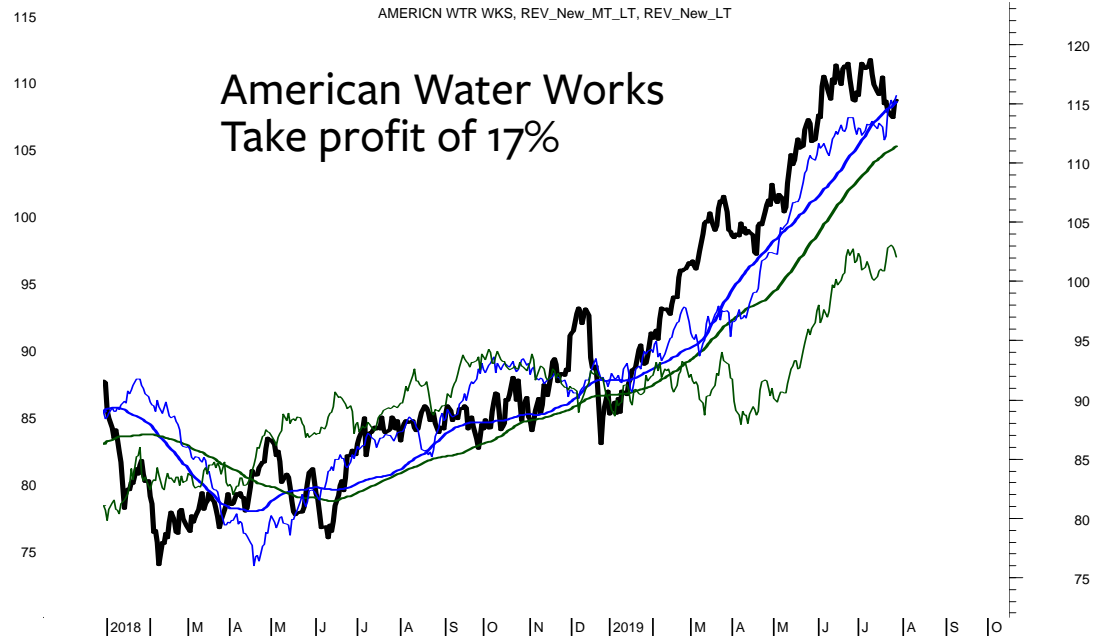

AMERIPRISE FINCL, REV_New_MT_LT, REV_New_LT

Ameriprise
+17% since 2.4.2019

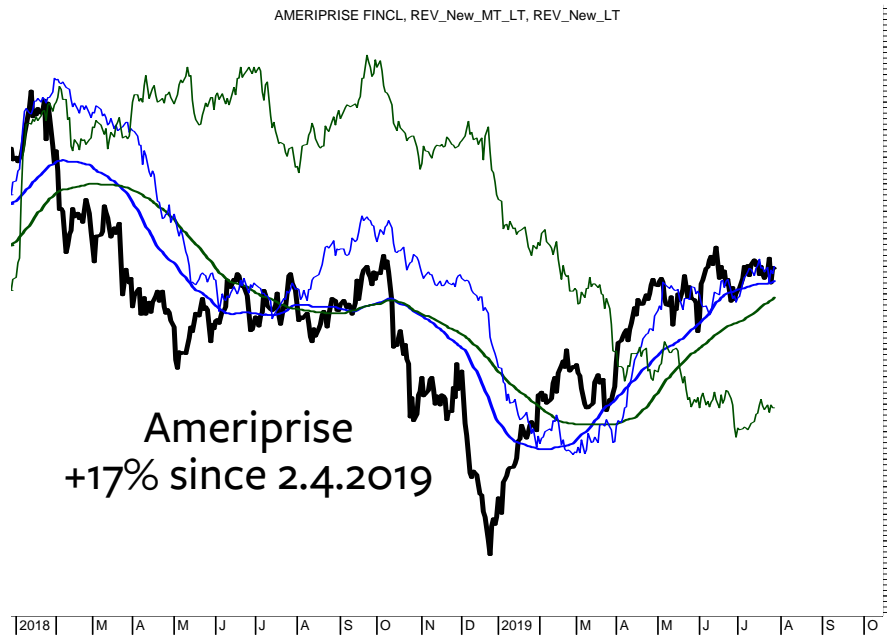

ARTHUR J GALLAGR, REV_New_MT_LT, REV_New_LT

Arthur Gallager
+17% since 11.2.2019

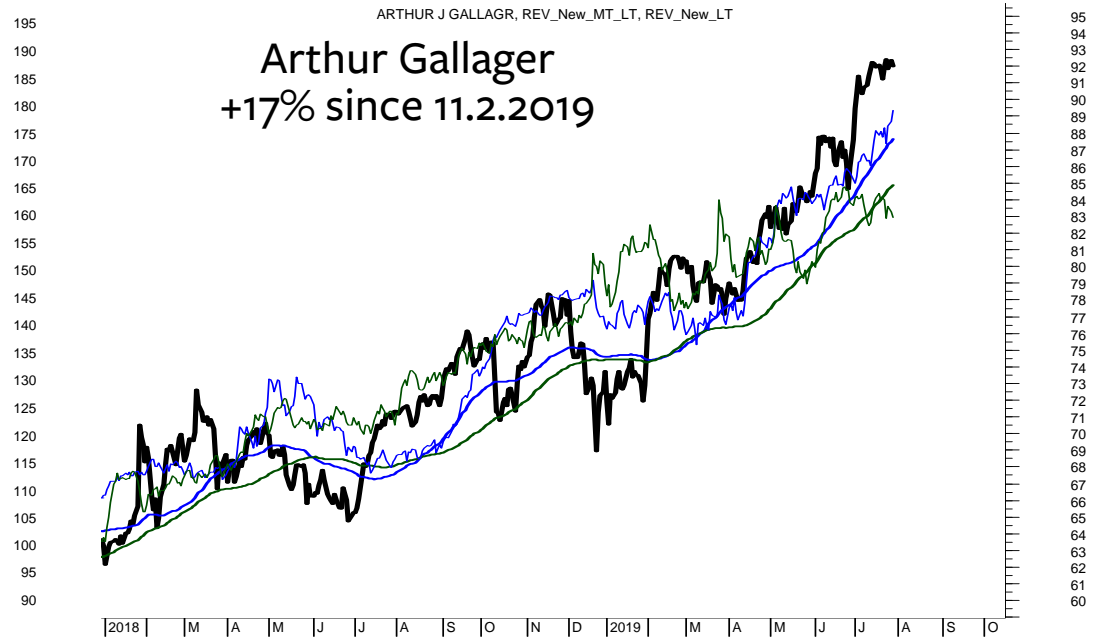

Other US stock positions

BROWN FORMAN B, REV_New_MT_LT, REV_New_LT

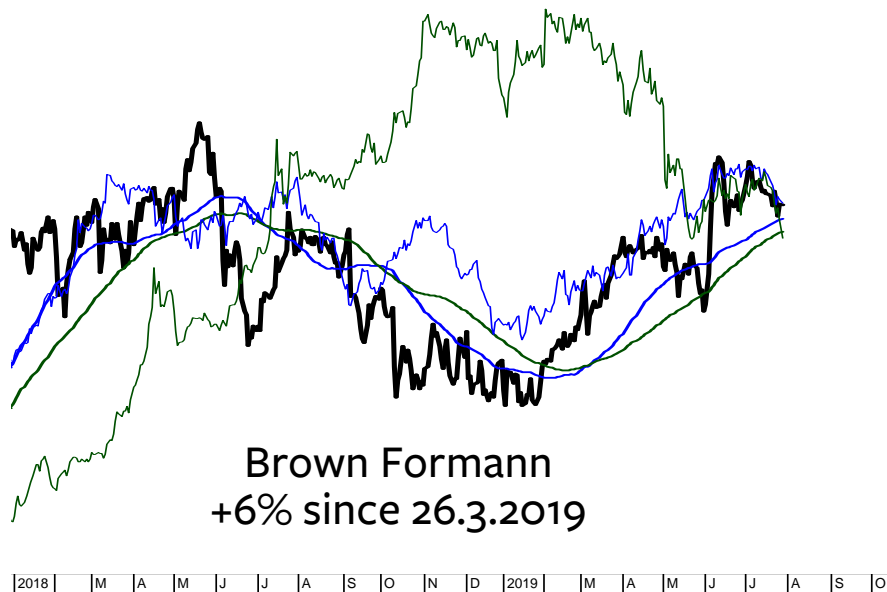

CININNATI FIN, REV_New_MT_LT, REV_New_LT

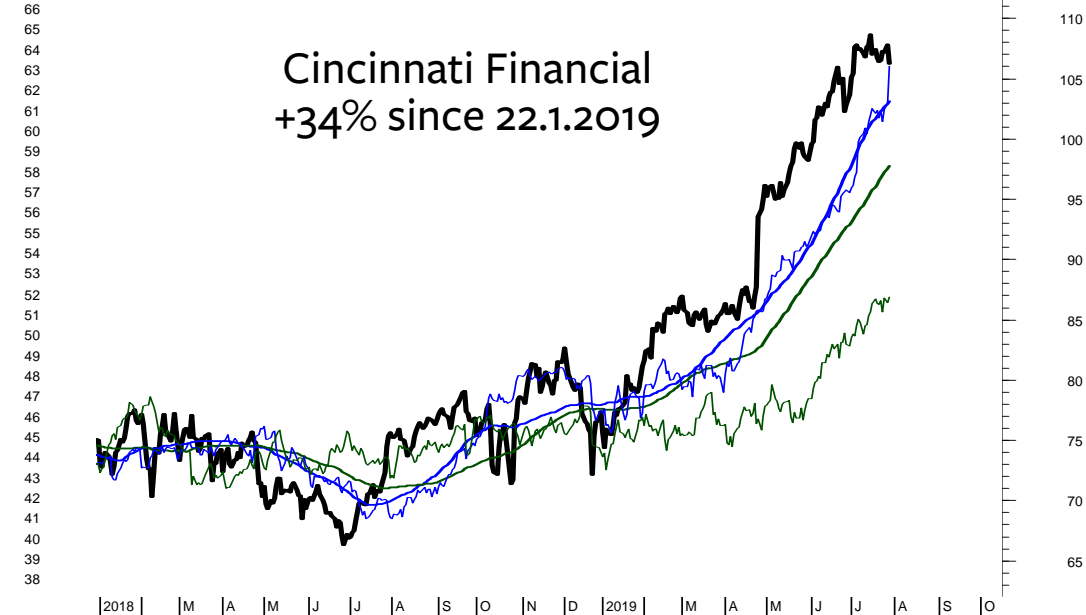

SBA COMMS CORP, REV_New_MT_LT, REV_New_LT

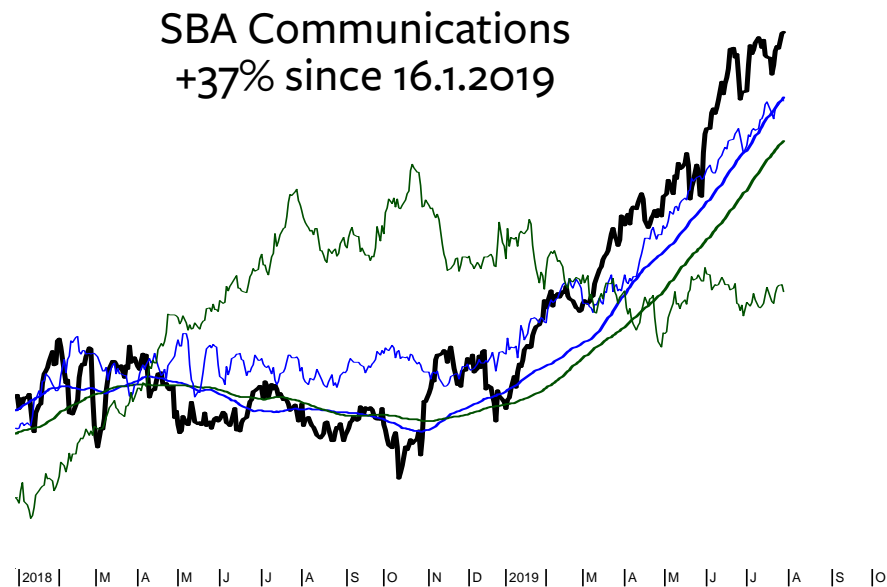

VULCAN MATRLS, REV_New_MT_LT, REV_New_LT

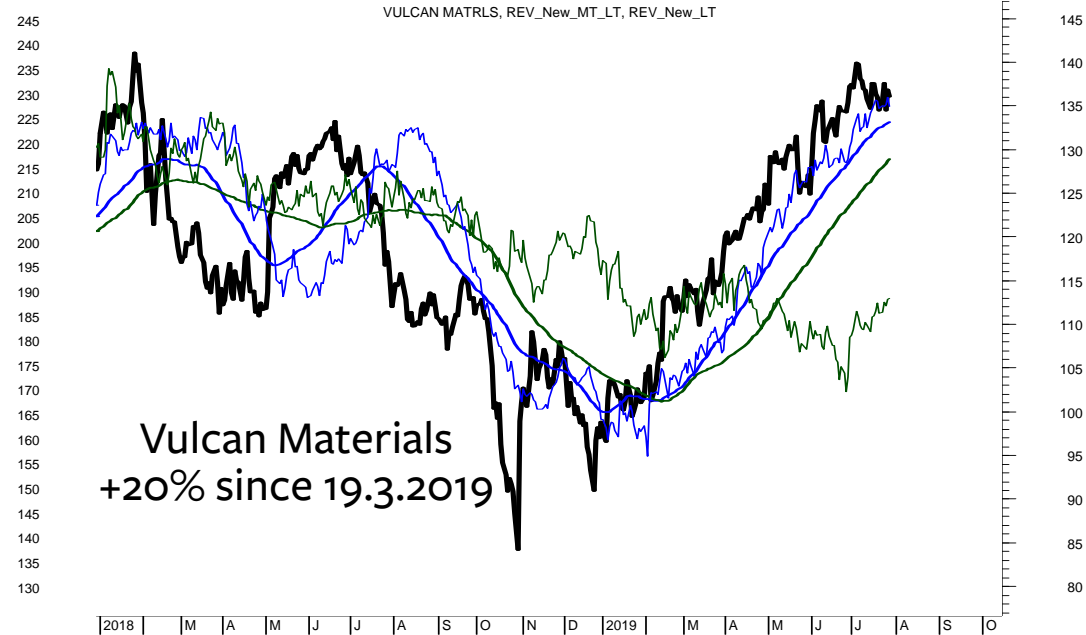

JAPAC 100 stocks – listed according to the Score (range from 100% to 0%, 40%-60% is neutral)

SCORE	COMPANY	RIC	PRICE	LT	MT	ST
100%	ALIBABA GRP AD/d	BABA.K	177.02	+	+	+
100%	HYUNDAI MOBIS/d	012330.KS	244'000.00	+	u+	uu+
100%	NAVER/d	035420.KS	138'500.00	+	+	+
100%	SHIN-ETSU CHEM/d	4063.T	11'160.00	+	+	+
100%	SOFTBANK GROUP/d	9984.T	5'680.00	+	+	+
100%	TENCENT/d	0700.HK	375.00	+	+	u+
94%	INDOCEMENT T P/d	INTP.JK	22'375.00	+	+	+
94%	SEMEN INDONESIA/d	SMGR.JK	12'625.00	+	+	u+
94%	SK HYNIX/d	000660.KS	78'900.00	+	+	+
94%	TAIWAN SEMICON/d	2330.TW	260.00	+	+	+
94%	TOYOTA MOTOR C/d	7203.T	7'180.00	+	+	+
89%	BANK RAKYAT IN/d	BBRI.JK	4'480.00	+	+	do
89%	INFOSYS LTD/d	INFY.NS	796.90	+	+	+
89%	KALBE FARMA TB/d	KLBF.JK	1'460.00	+	+	+
89%	KDDI/d	9433.T	2'875.50	+	+	do
89%	KOREA ELEC POW/d	015760.KS	27'600.00	uu+	+	+
89%	RECRUIT HOLDIN/d	6098.T	3'690.00	+	+	+
89%	SAMSUNG ELEC-1/d	005935.KS	38'050.00	+	+	do
83%	MITSUB UFJ FG/d	8306.T	529.00	u+	+	+
83%	NTT DOCOMO/d	9437.T	2'620.00	+	+	+
83%	SAMSUNG ELECTR/d	005930.KS	46'550.00	+	+	dd-
83%	TELKOM INDONESIA/d	TLKM.JK	4'270.00	+	+	d-
83%	WOONGJIN COWAY/d	021240.KS	82'000.00	u+	+	+
72%	SMFG/d	8316.T	3'844.00	o	+	+
67%	NTT/d	9432.T	4'996.00	+	do	-
67%	S-OIL/d	010950.KS	93'200.00	o	+	do
61%	MINITUBISHI COR/d	8058.T	2'958.50	-	+	u+
56%	HANON SYSTEMS/d	018880.KS	11'750.00	do	do	+
56%	NCSOFT/d	036570.KS	481'500.00	+	+	dd-
56%	SONY CORP/d	6758.T	5'864.00	+	+	-
50%	BANK MANDIRI T/d	BMRI.JK	7'850.00	+	o	-
50%	CENTRAL JAPAN /d	9022.T	22'065.00	-	u+	+
50%	CHAROEN POKPHA/d	CPIN.JK	5'250.00	-	+	d-
50%	KAKAO/d	035720.KS	126'000.00	+	do	dd-
50%	KIA MOTORS/d	000270.KS	43'850.00	+	o	-
50%	MIZUHO FINANCI/d	8411.T	157.10	-	+	dd-
50%	SK INNOVATION/d	096770.KS	170'500.00	-	+	dd-
44%	HYUNDAI HEAVY /d	267250.KS	323'500.00	do	+	dd-
44%	KANGWON LAND/d	035250.KS	30'500.00	o	do	+
44%	SAMSUNG SDS/d	018260.KS	210'500.00	o	+	-
39%	FANUC LTD/d	6954.T	19'870.00	o	uo	uu+
39%	FAST RETAILING/d	9983.T	66'860.00	+	do	dd-
33%	DB INSURANCE/d	005830.KS	55'100.00	-	uo	u+
33%	HYUNDAI GLOVIS/d	086280.KS	155'000.00	+	-	d-
33%	KAO CORPORATIO/d	4452.T	8'194.00	-	uo	uu+
33%	LG CORP/d	003550.KS	73'300.00	o	o	uo
33%	SAMSUNG FIRE I/d	000810.KS	258'500.00	-	uo	+
28%	ASTRA INTL TBK/d	ASII.JK	7'200.00	o	uo	-
28%	GS HOLDINGS/d	078930.KS	50'200.00	do	do	dd-
28%	KOREA ZINC/d	010130.KS	436'000.00	do	do	dd-

SCORE	COMPANY	RIC	PRICE	LT	MT	ST
28%	LG CHEM/d	051910.KS	333'000.00	do	do	dd-
28%	UNILEVER INDON/d	UNVR.JK	42'775.00	o	do	dd-
22%	BHARTI AIRTEL/d	BRTI.NS	334.55	+	-	-
22%	SAMSUNG C&T/d	028260.KS	91'800.00	-	o	o
22%	SAMSUNG SDI/d	006400.KS	237'000.00	+	dd-	dd-
22%	TATA CONSULT/d	TCS.NS	2'161.00	o	-	u+
17%	CNOOC/d	0883.HK	13.04	-	o	-
17%	GUDANG GARAM T/d	GGRM.JK	74'650.00	-	do	dd-
17%	HANA FINANCIAL/d	086790.KS	35'000.00	o	-	do
17%	HONDA MOTOR/d	7267.T	2'772.00	d-	o	-
17%	INDAH KIAT PUL/d	INKP.JK	7'450.00	d-	do	d-
17%	JAPAN TOBACCO/d	2914.T	2'442.00	-	o	-
17%	KB FGI/d	105560.KS	43'350.00	do	dd-	do
17%	LG ELECTRONICS/d	066570.KS	67'500.00	o	-	o
17%	SAMSUNG LIFE/d	032830.KS	76'200.00	o	-	uo
17%	TAKEDA PHARM/d	4502.T	3'658.00	d-	o	-
11%	BANK OF CHINA/d	3988.HK	3.2400	o	d-	-
11%	BANK BNI TBK/d	BBNI.JK	8'350.00	o	dd-	-
11%	CANON INC/d	7751.T	3'010.00	o	-	-
11%	HYUNDAI MOTOR/d	005380.KS	128'000.00	do	-	-
11%	LG DISPLAY/d	034220.KS	15'750.00	o	-	d-
11%	LOTTE CHEMICAL/d	011170.KS	231'500.00	o	d-	-
11%	MIRAE ASSET DW/d	006800.KS	7'580.00	do	dd-	dd-
11%	SHINHAN FINANC/d	055550.KS	43'800.00	do	dd-	dd-
6%	CELLTRION/d	068270.KS	177'000.00	-	-	uo
6%	CELLTRION HEAL/d	091990.KQ	48'400.00	-	-	uo
6%	HANKOOK TIR TE/d	161390.KS	31'500.00	-	-	o
6%	HANMI PHARM/d	128940.KS	290'500.00	-	-	do
6%	HYUNDAI ENG&CO/d	000720.KS	43'250.00	-	-	uo
6%	HYUNDAI STEEL/d	004020.KS	39'050.00	-	-	uo
6%	LOTTE SHOPPING/d	023530.KS	138'000.00	-	-	uo
6%	NETMARBLE/d	251270.KS	90'600.00	-	-	o
6%	SK HOLDINGS/d	034730.KS	220'500.00	-	-	do
0%	AMOREPACIFIC/d	090430.KS	149'000.00	-	-	d-
0%	E-MART/d	139480.KS	123'000.00	-	-	-
0%	H M SAMPOERNA/d	HMSP.JK	2'940.00	-	-	-
0%	KOREA SHIPBUIL/d	009540.KS	106'000.00	-	-	-
0%	IBK/d	024110.KS	13'200.00	d-	-	d-
0%	JAPAN POST HLD/d	6178.T	1'063.00	-	-	-
0%	KT G/d	033780.KS	96'800.00	-	d-	dd-
0%	LG HOUSEHOLD/d	051900.KS	1'263'000.00	d-	d-	dd-
0%	LG UPLUS/d	032640.KS	13'000.00	-	-	-
0%	NISSAN MOTOR C/d	7201.T	727.60	-	d-	-
0%	POSCO/d	005490.KS	229'000.00	-	-	-
0%	RELIANCE/d	RELI.NS	1'216.00	-	-	dd-
0%	SAMSUNG BIOLOG/d	207940.KS	276'500.00	-	-	-
0%	SAMSUNG EL-MEC/d	009150.KS	91'200.00	-	dd-	dd-
0%	SAMSUNG HEAVY/d	010140.KS	6'950.00	-	-	-
0%	SK TELECOM/d	017670.KS	246'500.00	d-	d-	-
0%	UNITED TRACTOR/d	UNTR.JK	25'550.00	d-	dd-	-

ALIBABA

Alibaba is still trading within the triangle, which originated in June 2018.

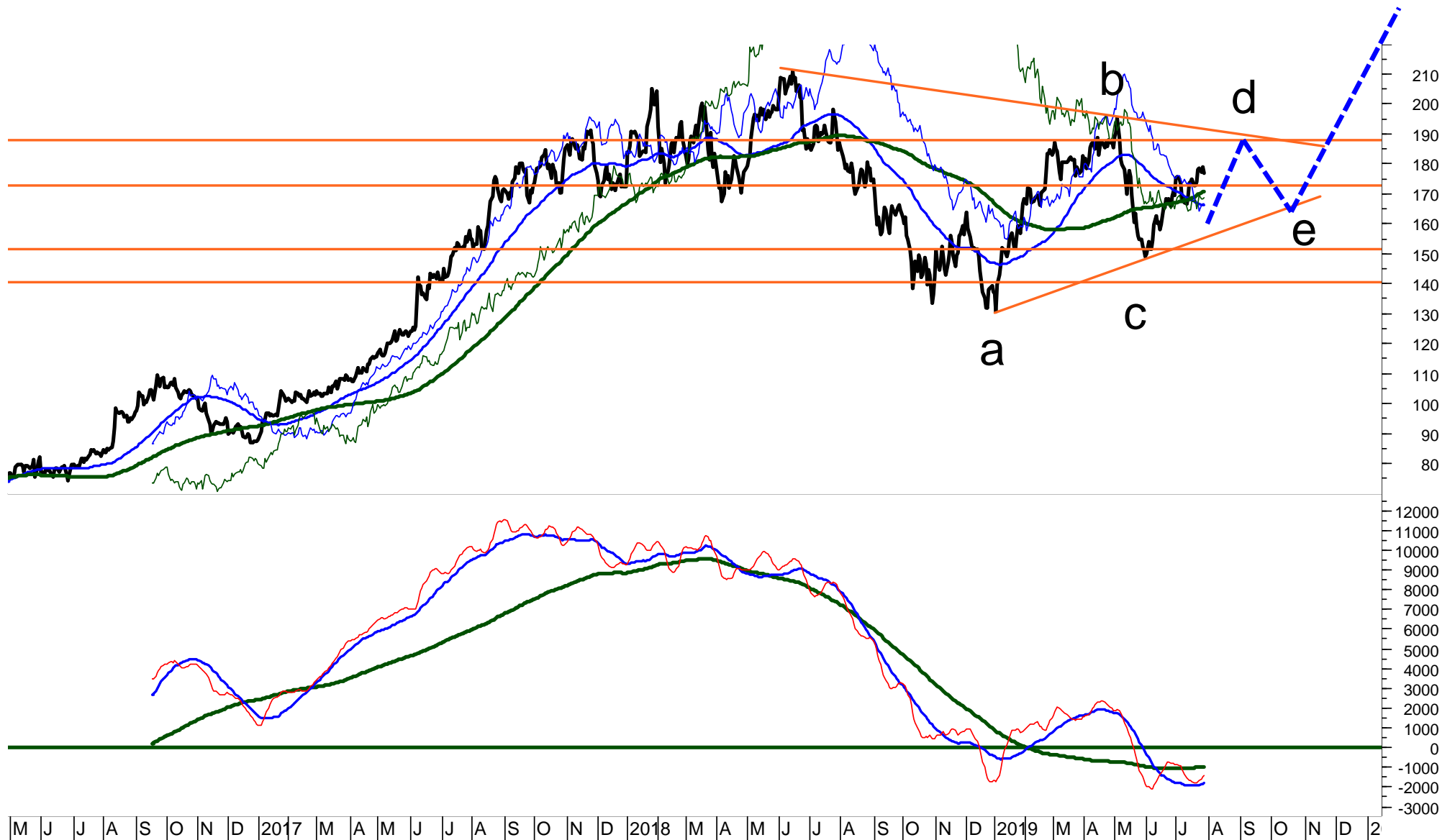

SAMSUNG ELECTRONICS

Samsung failed to break the resistance at 47.7k and re-entered a consolidation.
A break of 47.7k is required to signal 48k / 48.5k, a break of which would signal 49.5k / 50k / 51k.

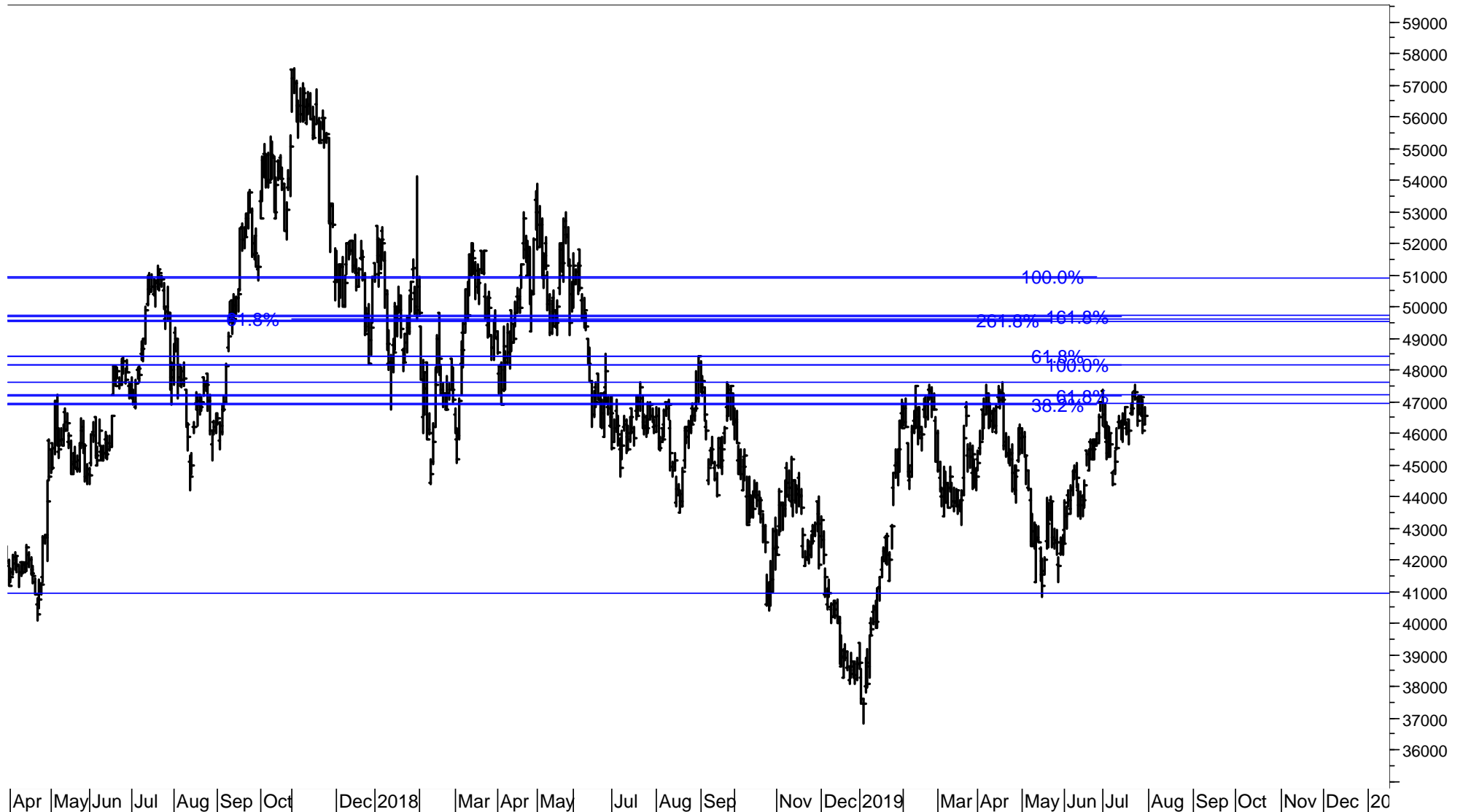

TENCENT

Tencent could be breaking the resistance at 375.
It will take a rise above 380 / 395 / 410 to signal 465.

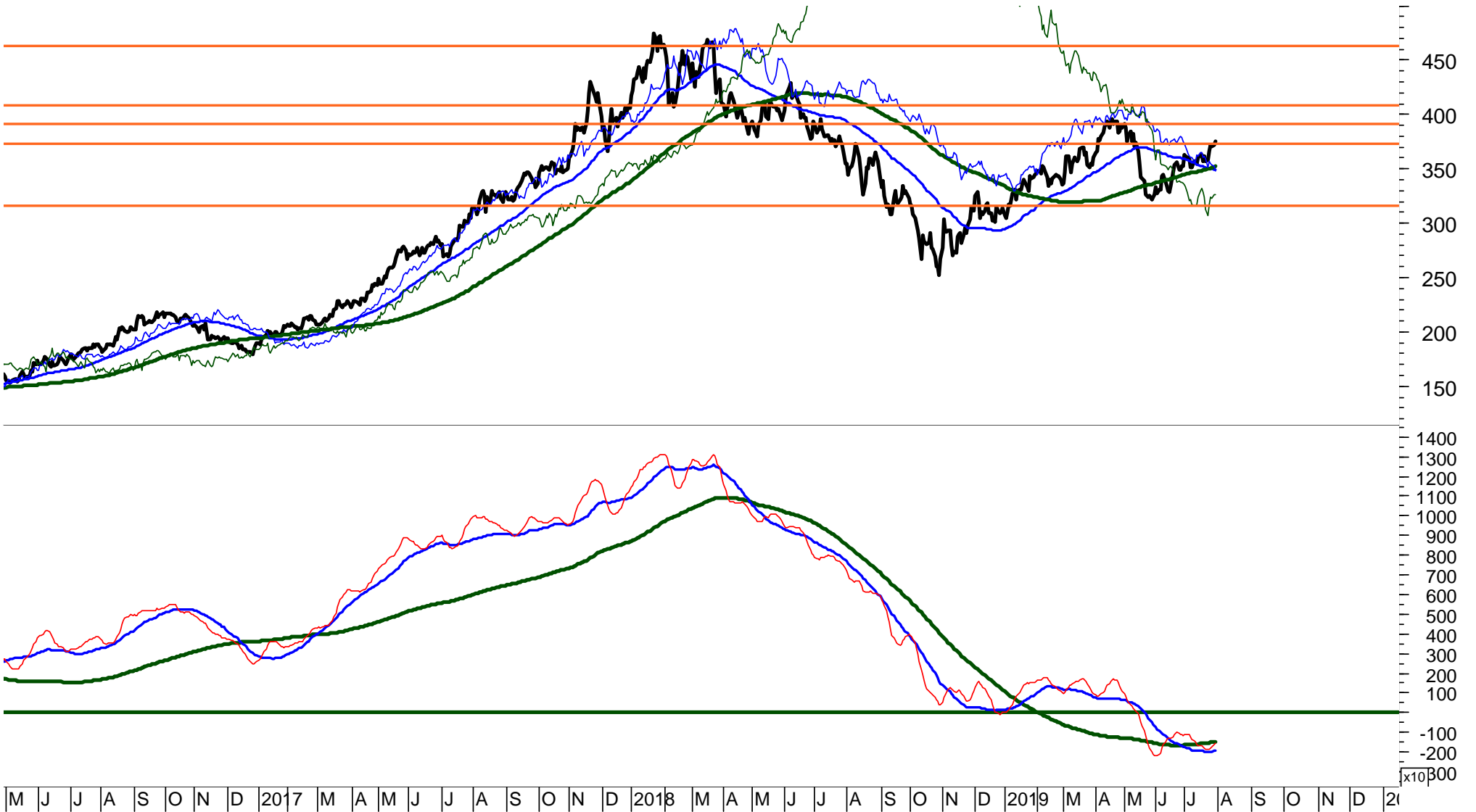

TOYOTA

I recommended purchase of Toyota with the break of 7000.
It has reached the next target at 7320 or 7550. I would add to the position if 7250 / 7330 is broken.
A short-term sell signal would be triggered only if 7140 / 7100 is broken.

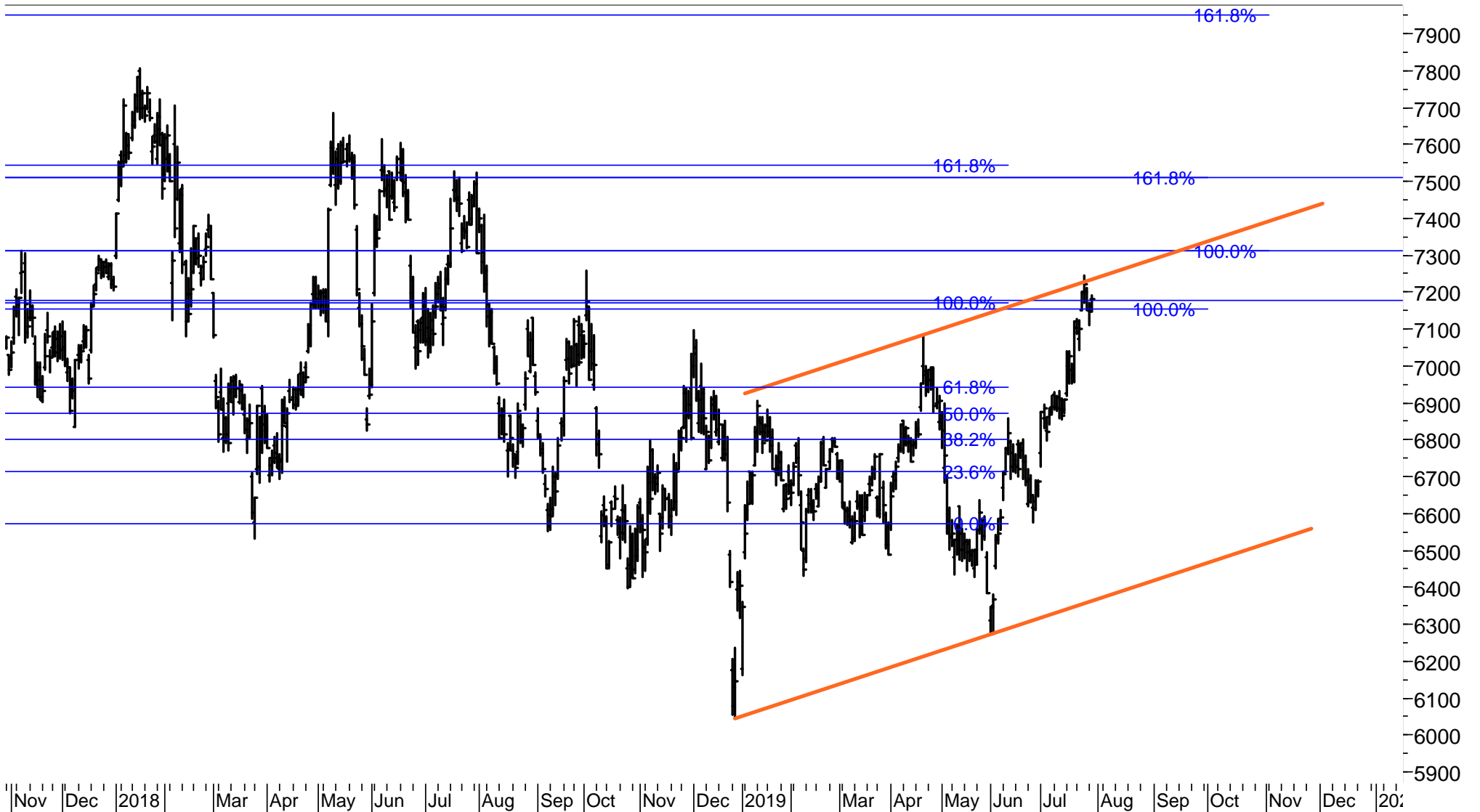

Disclaimer

Copyright © 2018 and 2019; FinChartOutlook GmbH, Rolf Bertschi, all rights reserved.

This Publication is designed for sophisticated money managers who are aware of the risk in securities investments and market forecasting. The analysis herein is based both on technical and cyclic readings and the recommendations represent the opinion of the Publisher, FinChartOutlook GmbH. Past performance does not imply or guarantee profitable results in the future. Before making specific investments, further investigation is recommended. Although the information contained in this Publication has been derived from sources which are believed to be reliable, they are not always necessarily complete and cannot be guaranteed. Neither the Publisher, FinChartOutlook GmbH, nor any of its employees, affiliates or subsidiaries shall have any liability for any loss, harm or other detriment which has been sustained by any natural person or entity that has relied on the information contained in this Publication. Any person or entity who does rely on any information contained in this Publication does so at his/her own risk and by doing so assumes all liability for any such loss, harm or other detriment. Employees of the Publisher may at times have positions in the securities referred to in this Publication and may make purchases or sales of these securities while the Publication is in circulation. An advisor / client relationship is not created by the distribution or delivery of this publication.

The information published and opinions expressed are provided by FinChartOutlook GmbH for personal use and for informational purposes only. The information is not intended to provide specific financial, investment, tax, legal or accounting advice for you, and is not intended to be relied upon in that regards. You should not act or rely on the information without professional assistance. Non information published in this Publication constitutes an offer or recommendation, to buy or sell any investment instruments, to effect any transactions, or to conclude any legal act of any kind whatsoever. FinChartOutlook GmbH disclaims, without intention, all liability for any loss or damage of any kind, including any direct, indirect or consequential damages, which might be incurred through the use of any information in this presentation. The entire content of this paper is subject to copyright with all rights reserved. You may save or print out a hard copy, provided that you do not remove any copyright or other proprietary notices. All property rights shall remain with FinChartOutlook GmbH. The content of this Publication may not be reproduced (in whole or in part), transmitted (by electronic means or otherwise), modified, linked into or used for any public or commercial purpose without the prior written permission of Rolf P. Bertschi, FinChartOutlook GmbH.

Sources

The charts in this publication are from Metastock and Datastream from Thomson Reuters Equis. All indicators and analyses are by Rolf Bertschi.

Explanations

For a more detailed explanation of the Trend and Momentum Models applied in this Chart Outlook, please see

www.chartoutlook.com

www.rolfbertschi.ch

E-Mail

rolf.bertschi@chartoutlook.ch

FinChartOutlook GmbH, Rolf P. Bertschi, Dörflistrasse 17, 8903 Birmensdorf ZH, Switzerland

Disclaimer

Copyright © 2018 and 2019; FinChartOutlook GmbH, Rolf Bertschi, all rights reserved.

This Publication is designed for sophisticated money managers who are aware of the risk in securities investments and market forecasting. The analysis herein is based both on technical and cyclic readings and the recommendations represent the opinion of the Publisher, FinChartOutlook GmbH. Past performance does not imply or guarantee profitable results in the future. Before making specific investments, further investigation is recommended. Although the information contained in this Publication has been derived from sources which are believed to be reliable, they are not always necessarily complete and cannot be guaranteed. Neither the Publisher, FinChartOutlook GmbH, nor any of its employees, affiliates or subsidiaries shall have any liability for any loss, harm or other detriment which has been sustained by any natural person or entity that has relied on the information contained in this Publication. Any person or entity who does rely on any information contained in this Publication does so at his/her own risk and by doing so assumes all liability for any such loss, harm or other detriment. Employees of the Publisher may at times have positions in the securities referred to in this Publication and may make purchases or sales of these securities while the Publication is in circulation. An advisor / client relationship is not created by the distribution or delivery of this publication.

The information published and opinions expressed are provided by FinChartOutlook GmbH for personal use and for informational purposes only. The information is not intended to provide specific financial, investment, tax, legal or accounting advice for you, and is not intended to be relied upon in that regards. You should not act or rely on the information without professional assistance. Non information published in this Publication constitutes an offer or recommendation, to buy or sell any investment instruments, to effect any transactions, or to conclude any legal act of any kind whatsoever. FinChartOutlook GmbH disclaims, without intention, all liability for any loss or damage of any kind, including any direct, indirect or consequential damages, which might be incurred through the use of any information in this presentation. The entire content of this paper is subject to copyright with all rights reserved. You may save or print out a hard copy, provided that you do not remove any copyright or other proprietary notices. All property rights shall remain with FinChartOutlook GmbH. The content of this Publication may not be reproduced (in whole or in part), transmitted (by electronic means or otherwise), modified, linked into or used for any public or commercial purpose without the prior written permission of Rolf P. Bertschi, FinChartOutlook GmbH.

Sources

The charts in this publication are from Metastock and Datastream from Thomson Reuters Equis. All indicators and analyses are by Rolf Bertschi.

Explanations

For a more detailed explanation of the Trend and Momentum Models applied in this Chart Outlook, please see

www.chartoutlook.com

www.rolfbertschi.ch

E-Mail

rolf.bertschi@chartoutlook.ch

FinChartOutlook GmbH, Rolf P. Bertschi, Dörflistrasse 17, 8903 Birmensdorf ZH, Switzerland