



## GLOBAL CHART OUTLOOK

6<sup>th</sup> August 2019  
Global Equities

# Swiss SPI 200 constituent stocks – listed according to the Score (range from 100% to 0%, 40%-60% is neutral)

100%	ZUGER KB I	ZG.S
100%	GR KTBK PS	GRKP.S
100%	WARTECK N	WARN.S
100%	BFW LIEGENSCH N	BLIN.S
100%	PSP CH PRPTY N	PSPN.S
100%	SWISS FIN&PROP	SFPN.S
100%	THURGAUER KB PS	TKBP.S
100%	INTERSHOP N	ISN.S
100%	ZEHNDER I	ZEHN.S
94%	CHAM GROUP AG	CHAMA.S
94%	VALORA N	VALN.S
94%	KUDELSKI	KUD.S
94%	JUNGFRAUBAHN N	JFN.S
94%	ALSO HLD AG	ALSN.S
94%	HIAG IMMOBILIEN	HIAG.S
89%	AMS	AMS.S
89%	HYPO BK LENZB N	HBLN.S
89%	O FUESSLI N	OFN.S
89%	SIG COMB GRP N	SIGNC.S
83%	BK LINTH LLB AG	LINN.S
83%	GURIT I	GUR.S
83%	SWISS PRIME SITE	SPSN.S
83%	ALLREAL HLD N	ALLN.S
83%	LINDT & SP PS	LISP.S
83%	VAUDOISE VERS N	VAHN.S
83%	EDISUN POWER	ESUN.S
83%	MCH GROUP AG	MCHN.S
83%	PLAZZA AG	PLANZ.S
83%	LASTMINUTE ORD	LMN.S
78%	KTM INDUSTRIES/d	KTMI.VI
78%	SPICE PRIV AG	SPCE.S
78%	LEM HOLDING N	LEHN.S
78%	SCHINDLER PS	SCHP.S
78%	ZUG ESTATE HLD	ZUGN.S
78%	PERROT DUVAL I1	PEDU.S
78%	SUNRISE N	SRCG.S
78%	CEVA LOGISTICS N	CEVAL.S
72%	VILLARS N	VILN.S
72%	LINDT & SP N	LISN.S
72%	ROMANDE ENERGIE	HREN.S
72%	MEIER TOBLER GRO	METG.S
72%	BC GENEVE P	BCGE.S
72%	GALENICA	GALE.S
67%	PHOENIX I	PM.S
67%	INFICON N	IFCN.S
67%	MOBIMO HLDG	MOBN.S
67%	SONOVA H AG	SOON.S
67%	APG SGA	APGN.S
67%	PARTNERS GROUPAG	PGHN.S
67%	KUEHNE & NAGEL	KNIN.S
67%	BELLEVUE GRP N	BBN.S
67%	NESTLE SA	NESN.S
67%	IVF HARTMANN	VBSN.S

67%	LEONTEQ	LEON.S
67%	CEMBRA MONEY BAN	CMBN.S
67%	WALLISER KTBK	WKB.S
67%	FLUGHAFEN ZURICH	FHZN.S
61%	BASELSTADT KTBK	BLKB.S
61%	DUFREY AG	DUFN.S
61%	ORION N	ORON.S
61%	ASMALLWORLD N	ASWN.S
56%	SCHINDLER N	SCHN.S
56%	GLARNER KB N	GLKBN.S
56%	VARIA US PROP	VARN.S
56%	INVESTIS N	IREN.S
56%	BQ CANT DU JURA	BCJ.S
56%	LANDIS GYR	LANDI.S
56%	VP BANK AG	VPBN.S
50%	AIREIS SA	AIRE.S
50%	BALOISE HLD N	BALN.S
50%	AEVIS HOLDING SA	AEVS.S
50%	PEACH PROP	PEAN.S
44%	SCHWEITER I	SWTQ.S
44%	WISEKEY N	WIHN.S
33%	ZURICH INSURANCE	ZURN.S
33%	NOVARTIS N	NOVN.S
33%	BACHEM HOLD N	BANB.S
33%	SIEGFRIED N	SFZN.S
33%	METALL ZUG	METN.S
33%	CALIDA HLD N	CALN.S
33%	BLACKSTONE RES	BLS.S
33%	ZUEBLIN N	ZUBN.S
33%	MEDACTA GROUP	MOVE.S
28%	SCHLATTER N	STRN.S
28%	ELMA N	ELMN.S
28%	VETROPACK I	VET.S
28%	ST GALLER KB N	SGKN.S
28%	U-BLOX N	UBXN.S
28%	ORASCOM DEV H	ODHN.S
22%	BELIMO HOLDING N	BEAN.S
22%	PANALPINA WELT	PWTN.S
22%	BARRY CALLEBAUT	BARN.S
22%	TAMEDIA N	TAMN.S
22%	LUZERNER KB N	LUKN.S
22%	TECAN HLD N	TECN.S
22%	LONZA GRP AG N	LONN.S
22%	SWISS LIFE HLDG	SLHN.S
22%	EMS-CHEMIE N	EMSN.S
22%	SANTHERA PHARMA	SANN.S
22%	GEBERIT N1	GEBN.S
22%	RICHEMONT N	CFR.S
22%	VAT GROUP N	VACN.S
22%	IDORSIA N	IDIA.S
22%	VIFOR PHARMA	VIFN.S
22%	SENSIRION N	SENSI.S
17%	STARRAG N	STGN.S

17%	MIKRON N	MIKN.S
17%	RIETER N	RIEN.S
17%	BVZ HOLDING AG	BVZN.S
17%	BASLER KTBK PS	BSKP.S
17%	BERNER KB N	BEKN.S
17%	SWISSQUOTE GRP N	SQN.S
17%	BASILEA PHARMA	BSLN.S
17%	BURCKHARDT	BCHN.S
17%	ARYZTA AG	ARYN.S
17%	ARBONIA AG	ARBNO.S
17%	SWISS RE N	SRENH.S
17%	BURKHALTER AG	BRKN.S
11%	CI COM SA I	CIE.S
11%	FISCHER N	FIN.S
11%	ARUNDEL AG	ARONL.S
11%	BUCHER N	BUCN.S
11%	CICOR TECH	CICN.S
11%	SWISSCOM N	SCMN.S
11%	PERFECT HOLDING	PRFN.S
11%	GAVAZZI CARLO I	GAV.S
11%	DORMAKABA HOLD	DOKA.S
11%	CS GROUP AG	CSGN.S
11%	ADECCO N	ADEN.S
11%	LAFARGEHOLCIM	LHN.S
11%	HELVETIA HLDG	HELN.S
11%	TEMENOS N	TEMN.S
11%	EMMI N	EMMN.S
11%	YPSOMED HOLDING	YPSN.S
11%	EPG INT N	EPGN.S
11%	DAETWYL I	DAE.S
11%	LALIQUE	LLQ.S
11%	JULIUS BAER N	BAER.S
11%	GAM N	GAMH.S
11%	MEYER BURGER N	MBTN.S
11%	POENINA	PNHO.S
11%	BOSSARD N	BOS.S
11%	COMET HOLDING	COTNE.S
11%	KLINGELNBERG N	KLIN.S
11%	CASSIOPEA N	SKIN.S
6%	SCHAFFNER N	SAHN.S
6%	FEINTOOL N	FTON.S
6%	KOMAX N	KOMN.S
6%	TORNOS HOLDING N	TOHN.S
6%	ROCHE HOLDING AG	ROG.S
6%	BOBST GRP N	BOBNN.S
6%	BCV N	BCVN.S
6%	EVOLVA HOLD AG	EVE.S
6%	IMPLENIA N	IMPN.S
6%	HOCHDORF N	HOCN.S
6%	ZUR ROSE GROUP N	ROSEG.S
6%	RELIEF THERAPEUT	RLFB.S
6%	KARDEX I	KARN.S
6%	POLYPHOR N	POLN.S

6%	DKSH N	DKSH.S
6%	AUTONEUM N	AUTON.S
6%	CONZETA HLDNG I	CONC.S
6%	MOBILEZONE HLD I	MOZN.S
6%	KUROS BIOSCIENCE	KURN.S
6%	LIECH LANDBK	LLBN.S
6%	COSMO PHARM N	COPN.S
6%	OC OERLIKON CORP	OERL.S
0%	SNB N	SNBN.S
0%	CPH CHEM&PAPER	CPHN.S
0%	STADLER RAIL	SRAIL.S
0%	SGS N	SGSN.S
0%	ZWAHLEN & MAYR	ZWM.S
0%	VON ROLL I	ROL.S
0%	FORBO N	FORN.S
0%	HIGHL EVNT & ENT	HLEE.S
0%	SCHMOLZ+BICKENB	STLN.S
0%	PRIVATE EQUITY N	PEHN.S
0%	INTERROLL N	INRN.S
0%	ADVANTAGE TECH N	ADVN.S
0%	GIVAUDAN N	GIVN.S
0%	CREALOGIX HLDG	CLXN.S
0%	ASCOM N	ASCN.S
0%	CLARIANT N	CLN.S
0%	ABB LTD N	ABBN.S
0%	SWATCH GROUP N	UHRN.S
0%	SWATCH GROUP I	UHR.S
0%	STRAUMANN HLD N	STMN.S
0%	VONTOBEL N	VONN.S
0%	GRP MINOTERIES	GMI.S
0%	CIE FIN TR I	CFT.S
0%	VALIANT N	VATN.S
0%	BB BIOTECH ORD	BION.S
0%	PARGESA I	PARG.S
0%	COLTENE N	CLTN.S
0%	LOGITECH	LOGN.S
0%	VZ HOLDING N	VZN.S
0%	HUBER & S N	HUBN.S
0%	SULZER N	SUN.S
0%	LECLANCHE N	LECN.S
0%	BKW N	BKWB.S
0%	TITL BN BERG N	TIBN.S
0%	SFS GROUP	SFSN.S
0%	ALCON N	ALCC.S
0%	UBS GROUP N	UBSG.S
0%	MOLECULAR PARTNE	MOLN.S
0%	BELL FOOD GROUP	BELL.S
0%	OBSEVA SA/d	OBSV.O
0%	VALARTIS GROUP	VLRT.S
0%	MEDARTIS	MEDA.S
0%	SIKA	SIKA.S
0%	NEWRON PHARMA N	NWRN.S

## Swiss Market Index 20 constituent stocks

The technical condition has clearly deteriorated in the most recent market downleg. However, the downleg did not come as a surprise. Over the last few weeks I have pointed out that sell signals are just around the corner (see Amazon, Adobe, Facebook, Zurich Insurance or other stocks).

Among the SMI 20 Nestlé is the only stock with a positive Score. However, once Nestlé breaks its medium-term supports and turns down, it is a clear signal that the stock market has entered another serious decline.

What is striking going through the individual stock charts is that many of them have reached medium-term support levels in yesterdays or todays market decline. This could mean two things: Either the global stock markets turn up from here RIGHT NOW and re-instate the larger uptrend or, the stock markets could lose another 10% to 20%.

SCORE	COMPANY	RIC	PRICE	LT	MT	ST	COMMENT	DATE BOUGHT	PRICE BOUGHT	PROFIT or LOSS
0%	ABB LTD N	ABBN.S	17.80	d-	-	d-	Long-term support is at 17 and 12.50.			
11%	ADECCO N	ADEN.S	51.80	do	-	dd-				
0%	ALCON N	ALCC.S	56.68	na	-	-	see chart			
11%	CS GROUP AG	CSGN.S	11.23	o	dd-	-	see chart			
22%	GEBERIT N1	GEBN.S	444.90	+	d-	dd-	Sell the position if 440 is broken.	18.06.2019	461.20	-3.53%
0%	GIVAUDAN N	GIVN.S	2'566.00	dd-	-	-				
11%	LAFARGEHOLCIM	LHN.S	46.02	do	dd-	dd-	Supports are 45.50 / 45 and 43.			
22%	LONZA GRP AG N	LONN.S	326.60	+	dd-	dd-	see chart	11.06.2019	329.50	-0.88%
67%	NESTLE SA	NESN.S	102.92	+	+	dd-	see chart			
33%	NOVARTIS N	NOVN.S	88.98	+	dd-	dd-	see chart	24.05.2019	85.55	4.01%
22%	RICHEMONT N	CFR.S	77.00	+	dd-	dd-	Major supports are 75.50 and 70.50.			
6%	ROCHE HOLDING AG	ROG.S	263.60	d-	d-	do	see chart	24.05.2019	272.10	-3.12%
0%	SGS N	SGSN.S	2'370.00	-	-	dd-				
0%	SIKA	SIKA.S	139.90	-	-	d-				
22%	SWISS LIFE HLDG	SLHN.S	462.80	+	dd-	d-				
17%	SWISS RE N	SRENH.S	94.44	o	d-	do	Sell signal to be triggered if 93 is broken. Support is 88.			
11%	SWISSCOM N	SCMN.S	476.70	do	dd-	dd-				
0%	SWATCH GROUP I	UHR.S	268.70	dd-	dd-	d-	Sell the position if 264 is broken. Lower support is 255.	18.06.2019	257.80	4.23%
0%	UBS GROUP N	UBSG.S	10.76	-	-	-	see chart			
33%	ZURICH INSURANCE	ZURN.S	335.40	+	dd-	dd-	see chart			

# Swiss Performance Index 200 stocks – listed alphabetically (A-Co)

SCORE	COMPANY	RIC	PRICE	LT	MT	ST	COMMENT	DATE BOUGHT	PRICE BOUGHT	PROFIT or LOSS
0%	ABB LTD N	ABBN.S	17.80	d-	-	d-	Long-term support is at 17 and 12.50.			
11%	ADECCO N	ADEN.S	51.80	do	-	dd-				
0%	ADVAL TECH N	ADVN.S	157.00	-	-	d-				
50%	AEVIS HOLDING SA	AEVS.S	12.50	u+	-	u+				
50%	AIREVIS SA	AIRE.S	1.22	-	+	+				
0%	ALCON N	ALCC.S	56.68	na	-	-	see chart			
83%	ALLREAL HLD N	ALLN.S	173.20	+	+	dd-	Hold.	02.07.2019	169.80	2.00%
94%	ALSO HLD AG	ALSN.S	143.80	+	+	+				
89%	AMS	AMS.S	49.39	+	+	do	Sell the position if 48.70 is broken. Major resistance is at 50.70. Support 46.	30.07.2019	54.00	-8.54%
67%	APG SGA	APGN.S	262.00	-	+	+				
17%	ARBONIA AG	ARBNO.S	11.30	o	-	o	Sell the position if 11 is broken.	29.05.2019	11.75	-3.83%
11%	ARUNDEL AG	ARONL.S	2.00	o	d-	-				
17%	ARYZTA AG	ARYN.S	0.82	o	-	o				
0%	ASCOM N	ASCN.S	10.76	d-	d-	dd-				
61%	ASMALLWORLD N	ASWN.S	2.25	o	+	+				
6%	AUTONEUM N	AUTON.S	105.00	-	-	do				
33%	BACHEM HOLD N	BANB.S	129.60	+	dd-	d-	Took profit of 3.8%. Could turn up again as the support at 126 did hold.			
50%	BALOISE HLD N	BALN.S	176.90	+	do	dd-				
22%	BARRY CALLEBAUT	BARN.S	1'918.00	+	d-	dd-				
61%	BASELLAND KTBK	BLKB.S	912.00	-	u+	+				
17%	BASILEA PHARMA	BSLN.S	34.86	-	o	-				
17%	BASLER KTBK PS	BSKP.S	72.20	-	o	-				
0%	BB BIOTECH ORD	BION.S	61.05	-	-	-				
72%	BC GENEVE P	BCGE.S	199.50	u+	u+	u+				
6%	BCV N	BCVN.S	734.00	d-	d-	o				
22%	BELIMO HOLDING N	BEAN.S	5'270.00	+	d-	-				
0%	BELL FOOD GROUP	BELL.S	267.00	-	-	-				
67%	BELLEVUE GRP N	BBN.S	21.00	+	+	d-				
17%	BERNER KB N	BEKN.S	229.00	-	-	+				
100%	BFW LIEGENSCH N	BLIN.S	43.90	+	+	+				
83%	BK LINTH LLB AG	LINN.S	480.00	u+	uu+	+				
0%	BKW N	BKWB.S	63.80	-	-	-				
33%	BLACKSTONE RES	BLS.S	1.15	-	o	uu+				
6%	BOBST GRP N	BOBNN.S	48.74	-	-	uo				
11%	BOSSARD N	BOS.S	135.30	d-	-	+				
56%	BQ CANT DU JURA	BCJ.S	57.00	+	o	do				
11%	BUCHER N	BUCN.S	283.80	o	-	d-				
17%	BURCKHARDT	BCHN.S	240.00	-	-	+				
17%	BURKHALTER AG	BRKN.S	73.00	o	-	do	Hold.	30.07.2019	73.80	-1.08%
17%	BVZ HOLDING AG	BVZN.S	910.00	o	d-	do				
33%	CALIDA HLD N	CALN.S	28.10	-	uo	+				
11%	CASSIOPEA N	SKIN.S	43.30	uo	-	-				
67%	CEMBRA MONEY BAN	CMBN.S	94.20	+	+	-				
78%	CEVA LOGISTICS N	CEVAL.S	29.90	o	+	+				
94%	CHAM GROUP AG	CHAMA.S	429.00	+	+	+				
11%	CI COM SA I	CIE.S	2.34	o	-	d-				
11%	CICOR TECH	CICN.S	49.00	o	-	-				
0%	CIE FIN TR I	CFT.S	98.00	-	dd-	dd-				
0%	CLARIANT N	CLN.S	17.69	-	d-	-				
0%	COLTENE N	CLTN.S	80.30	-	d-	dd-				
11%	COMET HOLDING	COTNE.S	88.25	o	dd-	dd-				
6%	CONZZETA HLDNG I	CONC.S	756.00	-	-	do				
6%	COSMO PHARM N	COPN.S	85.10	-	-	uo				

# SPI Index 200 constituent stocks - alphabetically (Co-La)

SCORE	COMPANY	RIC	PRICE	LT	MT	ST	COMMENT	DATE BOUGHT	PRICE BOUGHT	PROFIT or LOSS
0%	CPH CHEM&PAPER	CPHN.S	82.40	-	d-	-				
0%	CREALOGIX HLDG	CLXN.S	91.60	-	-	-				
11%	CS GROUP AG	CSGN.S	11.23	o	dd-	-	see chart			
11%	DAETWYL I	DAE.S	143.80	do	dd-	dd-				
6%	DKSH N	DKSH.S	49.32	-	-	uo				
11%	DORMAKABA HOLD	DOKA.S	693.50	do	dd-	dd-				
61%	DUFREY AG	DUFN.S	84.56	o	+	dd-				
83%	EDISUN POWER	ESUN.S	120.00	+	+	+				
11%	EFG INT N	EFGN.S	6.16	o	-	-				
28%	ELMA N	ELMN.S	410.00	u+	-	o				
11%	EMMI N	EMMN.S	825.00	-	-	+				
22%	EMS-CHEMIE N	EMS.N	608.50	+	dd-	dd-				
6%	EVOLVA HOLD AG	EVE.S	0.17	-	-	uo				
6%	FEINTOOL N	FTON.S	59.20	-	-	o				
11%	FISCHER N	FIN.S	813.50	o	-	dd-				
67%	FLUGHAFEN ZURICH	FHZN.S	180.00	+	+	d-	Hold.	11.06.2019	173.30	3.87%
0%	FORBO N	FORN.S	1'478.00	d-	-	-				
72%	GALENICA	GALE.S	51.40	+	+	d-				
11%	GAM N	GAMH.S	3.84	do	-	d-				
11%	GAVAZZI CARLO I	GAV.S	266.00	do	dd-	-	Sell the position if 256 is broken. Support is 250. Add to the pos if 280 is broken.	22.05.2019	264.00	0.76%
22%	GEBERIT N1	GEBN.S	444.90	+	d-	dd-	Sell the position if 440 is broken.	18.06.2019	461.20	-3.53%
0%	GIVAUDAN N	GIVN.S	2'566.00	dd-	-	-				
56%	GLARNER KB N	GLKBN.S	29.70	o	u+	+				
100%	GR KTBK PS	GRKP.S	1'465.00	u+	+	+				
0%	GRP MINOTERIES	GMI.S	360.00	-	-	-				
83%	GURIT I	GUR.S	1'066.00	+	+	+				
11%	HELVETIA HLDG	HELN.S	124.10	do	dd-	dd-				
94%	HIAG IMMOBILIEN	HIAG.S	129.50	+	+	+				
0%	HIGHL EVNT & ENT	HLEE.S	19.20	-	-	-				
6%	HOCHDORF N	HOCN.S	75.00	-	-	o				
0%	HUBER & S N	HUBN.S	75.40	d-	d-	dd-				
89%	HYPO BK LENZB N	HBLN.S	4'520.00	u+	+	+				
22%	IDORSIA N	IDIA.S	20.80	+	-	-				
6%	IMPLENIA N	IMP.N	26.50	-	-	o				
67%	INFICON N	IFCN.S	602.50	+	do	+	Sell the position if 596 is broken.	30.07.2019	610.00	-1.23%
0%	INTERROLL N	INRN.S	1'852.00	-	-	d-				
100%	INTERSHOP N	ISN.S	505.00	+	+	+				
56%	INVESTIS N	IREN.S	67.60	+	o	o				
67%	IVF HARTMANN	VBSN.S	155.00	uu+	u+	uu+				
11%	JULIUS BAER N	BAER.S	39.82	o	-	d-				
94%	JUNGFRAUBAHN N	JFN.S	147.00	+	+	+				
6%	KARDEX I	KARN.S	141.00	-	-	o				
11%	KLINGELNBERG N	KLIN.S	31.85	o	-	d-				
6%	KOMAX N	KOMN.S	181.70	-	-	o				
78%	KTM INDUSTRIES/d	KTMI.VI	53.50	+	+	do				
94%	KUDELSKI	KUD.S	6.69	+	+	+				
67%	KUEHNE & NAGEL	KNIN.S	140.90	+	+	dd-				
6%	KUROS BIOSCIENCE	KURN.S	1.58	-	-	o				
11%	LAFARGEHOLCIM	LHN.S	46.02	do	dd-	dd-	Supports are 45.50 / 45 and 43.			
11%	LALIQUE	LLQ.S	40.80	-	-	uu+				
56%	LANDIS GYR	LANDI.S	78.65	+	do	o				
83%	LASTMINUTE ORD	LMN.S	29.60	+	+	+				
0%	LECLANCHE N	LECN.S	1.52	-	d-	-				

# SPI Index 200 constituent stocks - alphabetically (La-Se)

SCORE	COMPANY	RIC	PRICE	LT	MT	ST	COMMENT	DATE BOUGHT	PRICE BOUGHT	PROFIT or LOSS
78%	LEM HOLDING N	LEHN.S	1'368.00	+	+	+	Hold.	11.02.2019	1166.00	17.32%
67%	LEONTEQ	LEON.S	35.34	-	uu+	+	see chart	30.07.2019	34.00	3.94%
6%	LIECH LANDBK	LLBN.S	60.10	-	-	do				
72%	LINDT & SP N	LISN.S	80'600.00	+	+	dd-				
83%	LINDT & SP PS	LISP.S	7'285.00	+	+	+	Likely to rise to 7700 next.			
0%	LOGITECH	LOGN.S	37.94	dd-	dd-	dd-				
22%	LONZA GRP AG N	LONN.S	326.60	+	dd-	dd-	see chart	11.06.2019	329.50	-0.88%
22%	LUZERNER KB N	LUKN.S	434.00	-	o	do				
83%	MCH GROUP AG	MCHN.S	21.90	+	+	dd-				
33%	MEDACTA GROUP	MOVE.S	86.10	-	+	d-				
0%	MEDARTIS	MEDA.S	50.90	-	d-	d-				
72%	MEIER TOBLER GRO	METG.S	15.98	o	uu+	uu+				
33%	METALL ZUG	METN.S	2'120.00	-	o	+				
11%	MEYER BURGER N	MBTN.S	0.40	-	-	u+				
17%	MIKRON N	MIKN.S	7.96	o	-	uo				
6%	MOBILEZONE HLD I	MOZN.S	9.23	-	d-	o				
67%	MOBIMO HLDG	MOBN.S	261.50	+	+	d-	Hold.	02.07.2019	263.00	-0.57%
0%	MOLECULAR PARTNE	MOLN.S	12.68	-	-	-				
67%	NESTLE SA	NESN.S	102.92	+	+	dd-	see chart			
0%	NEWRON PHARMA N	NWRN.S	5.85	-	-	-				
33%	NOVARTIS N	NOVN.S	88.98	+	dd-	dd-	see chart	24.05.2019	85.55	4.01%
89%	O FUESSL I N	OFN.S	91.50	+	u+	+				
0%	OBSEVA SA/d	OBSV.O	8.55	-	-	-				
0%	OC OERLIKON CORP	OERL.S	10.21	d-	d-	dd-				
28%	ORASCOM DEV H	ODHN.S	14.66	o	do	d-	Must hold >14 or the major trend will turn down. Supports at 13.35, 12.60, 12.20 and 10.	11.06.2019	13.96	5.01%
61%	ORIOR N	ORON.S	80.20	u+	+	o				
22%	PANALPINA WELT	PWTN.S	212.20	+	d-	d-				
0%	PARGESA I	PARG.S	71.15	d-	d-	d-				
67%	PARTNERS GROUPAG	PGHN.S	770.60	+	+	dd-				
50%	PEACH PROP	PEAN.S	31.90	+	do	-	Sell the position if 31 is broken. Supports are 30, 29 and 27.80.	27.06.2019	34.10	-6.45%
11%	PERFECT HOLDING	PRFN.S	0.02	o	-	-				
78%	PERROT DUVAL I1	PEDU.S	139.00	+	+	uu+				
67%	PHOENIX I	PM.S	446.50	-	+	+				
83%	PLAZZA AG	PLANZ.S	254.00	+	u+	u+				
11%	POENINA	PNHO.S	45.80	o	d-	dd-				
6%	POLYPHOR N	POLN.S	4.80	-	-	uo				
0%	PRIVATE EQUITY N	PEHN.S	57.00	-	-	-				
100%	PSP CH PRPTY N	PSPN.S	120.50	+	+	+				
6%	RELIEF THERAPEUT	RLFBS	0.00	-	-	do				
22%	RICHEMONT N	CFR.S	77.00	+	dd-	dd-	Major supports are 75.50 and 70.50.			
17%	RIETER N	RIEN.S	128.30	o	-	do				
6%	ROCHE HOLDING AG	ROG.S	263.60	d-	d-	do	see chart	24.05.2019	272.10	-3.12%
72%	ROMANDE ENERGIE	HREN.S	1'240.00	+	+	do	Hold.	10.09.2018	1230.00	0.81%
22%	SANTHERA PHARMA	SANN.S	14.40	+	dd-	dd-				
6%	SCHAFFNER N	SAHN.S	206.00	-	-	o				
56%	SCHINDLER N	SCHN.S	215.20	+	+	dd-				
78%	SCHINDLER PS	SCHP.S	221.60	+	+	do				
28%	SCHLATTER N	STRN.S	39.80	do	do	dd-				
0%	SCHMOLZ+BICKENB	STLN.S	0.31	-	-	-				
44%	SCHWEITER I	SWTQ.S	937.00	do	+	dd-				
22%	SENSIRION N	SENSI.S	34.25	-	do	do				
0%	SFS GROUP	SFSN.S	72.00	-	-	d-				
0%	SGS N	SGSN.S	2'370.00	-	-	dd-				

# SPI Index 200 constituent stocks - alphabetically (Sf-Z)

SCORE	COMPANY	RIC	PRICE	LT	MT	ST	COMMENT	DATE BOUGHT	PRICE BOUGHT	PROFIT or LOSS
33%	SIEGFRIED N	SFZN.S	357.00	dd-	+	dd-				
89%	SIG COMB GRP N	SIGNC.S	12.22	+	+	+	Add to the position if 12.15 is broken.	24.07.2019	11.20	9.11%
0%	SIKA	SIKA.S	139.90	-	-	d-				
0%	SNB N	SNBN.S	4'850.00	-	-	-				
67%	SONOVA H AG	SOON.S	224.40	+	+	dd-				
78%	SPICE PRIV AG	SPCE.S	22.20	u+	u+	+				
28%	ST GALLER KB N	SGKN.S	427.00	-	o	u+				
0%	STADLER RAIL	SRAIL.S	44.36	na	dd-	dd-	see chart			
17%	STARRAG N	STGN.S	48.00	uo	-	do				
0%	STRAUMANN HLD N	STMN.S	784.00	d-	-	-	Sell signal was triggered with the break of 820.			
0%	SULZER N	SUN.S	94.00	dd-	d-	-				
78%	SUNRISE N	SRCG.S	73.60	do	+	+	BUY only if the resistance at 74.70 is broken. Could signal 77.50, 83 or 91.			
0%	SWATCH GROUP I	UHR.S	268.70	dd-	dd-	d-	Sell the position if 264 is broken. Lower support is 255.	18.06.2019	257.80	4.23%
0%	SWATCH GROUP N	UHRN.S	50.05	d-	dd-	d-				
100%	SWISS FIN&PROP	SFPN.S	94.00	+	+	u+				
22%	SWISS LIFE HLDG	SLHN.S	462.80	+	dd-	d-				
83%	SWISS PRIME SITE	SPSN.S	87.50	+	+	dd-	Hold.	09.01.2019	82.20	6.45%
17%	SWISS RE N	SRENH.S	94.44	o	d-	do	Sell signal to be triggered if 93 is broken. Support is 88.			
11%	SWISSCOM N	SCMN.S	476.70	do	dd-	dd-				
17%	SWISSQUOTE GRP N	SQN.S	38.70	d-	do	-				
22%	TAMEDIA N	TAMN.S	107.00	+	dd-	-				
22%	TECAN HLD N	TECN.S	244.80	+	dd-	d-				
11%	TEMENOS N	TEMN.S	163.35	do	d-	dd-				
100%	THURGAUER KB PS	TKBP.S	108.00	u+	u+	+				
0%	TITL BN BERG N	TIBN.S	328.00	-	d-	dd-				
6%	TORNOS HOLDING N	TOHN.S	7.85	-	d-	o				
28%	U-BLOX N	UBXN.S	75.75	do	do	dd-	Must hold above 71 or the long-term downtrend is likely to resume.			
0%	UBS GROUP N	UBSG.S	10.76	-	-	-	see chart			
0%	VALARTIS GROUP	VLRT.S	9.80	-	-	-				
0%	VALIANT N	VATN.S	101.20	-	-	-				
94%	VALORA N	VALN.S	271.00	+	+	+	Sell signal if the neckline of the head and shoulder at 139.50 is broken.	03.05.2019	267.15	1.44%
56%	VARIA US PROP	VARN.S	36.70	o	u+	uu+				
22%	VAT GROUP N	VACN.S	114.70	+	dd-	dd-				
83%	VAUDOISE VERS N	VAHN.S	502.00	+	+	dd-				
28%	VETROPACK I	VET.S	2'050.00	-	o	+				
22%	VIFOR PHARMA	VIFN.S	140.40	+	dd-	dd-	Hold.	11.06.2019	143.10	-1.89%
72%	VILLARS N	VILN.S	790.00	o	+	+				
0%	VON ROLL I	ROL.S	0.98	-	-	d-				
0%	VONTOBEL N	VONN.S	50.50	-	-	-	Falling to long-term support at 51 / 50.50. If broken, expect to see 47.			
56%	VP BANK AG	VPBN.S	155.60	+	+	dd-				
0%	VZ HOLDING N	VZN.S	279.00	-	-	d-				
67%	WALLISER KTBK	WKB.S	117.50	-	+	+				
100%	WARTECK N	WARN.S	1'950.00	+	+	+				
44%	WISEKEY N	WIHN.S	2.47	o	+	-				
11%	YPSOMED HOLDING	YPSN.S	124.40	do	d-	d-				
100%	ZEHNDER I	ZEHN.S	37.35	+	+	+	BUY if the resistance at 38.30 / 38.80 is broken.			
33%	ZUEBLIN N	ZUBN.S	26.20	+	d-	dd-				
78%	ZUG ESTATE HLD	ZUGN.S	1'835.00	+	u+	+				
100%	ZUGER KB I	ZG.S	6'200.00	u+	+	+				
6%	ZUR ROSE GROUP N	ROSEG.S	92.00	-	-	o				
33%	ZURICH INSURANCE	ZURN.S	335.40	+	dd-	dd-	see chart			
0%	ZWAHLEN & MAYR	ZWM.S	252.00	-	-	d-				

# ALCON – hourly chart

Alcon must hold above 55.50 or the downtrend could signal new lows below the low of April.  
Resistance is at 58.50, 60 and 62.30.  
I am looking to buy if 55.50 holds.





# CSG GROUP – 240-minute chart

CSG desperately needs a rise above 11.70, 12 and 13.50 to avoid a bearish break of a potential head and shoulder top with the neckline at 11. Next support is at 10.50, 10.10 and 9.35.

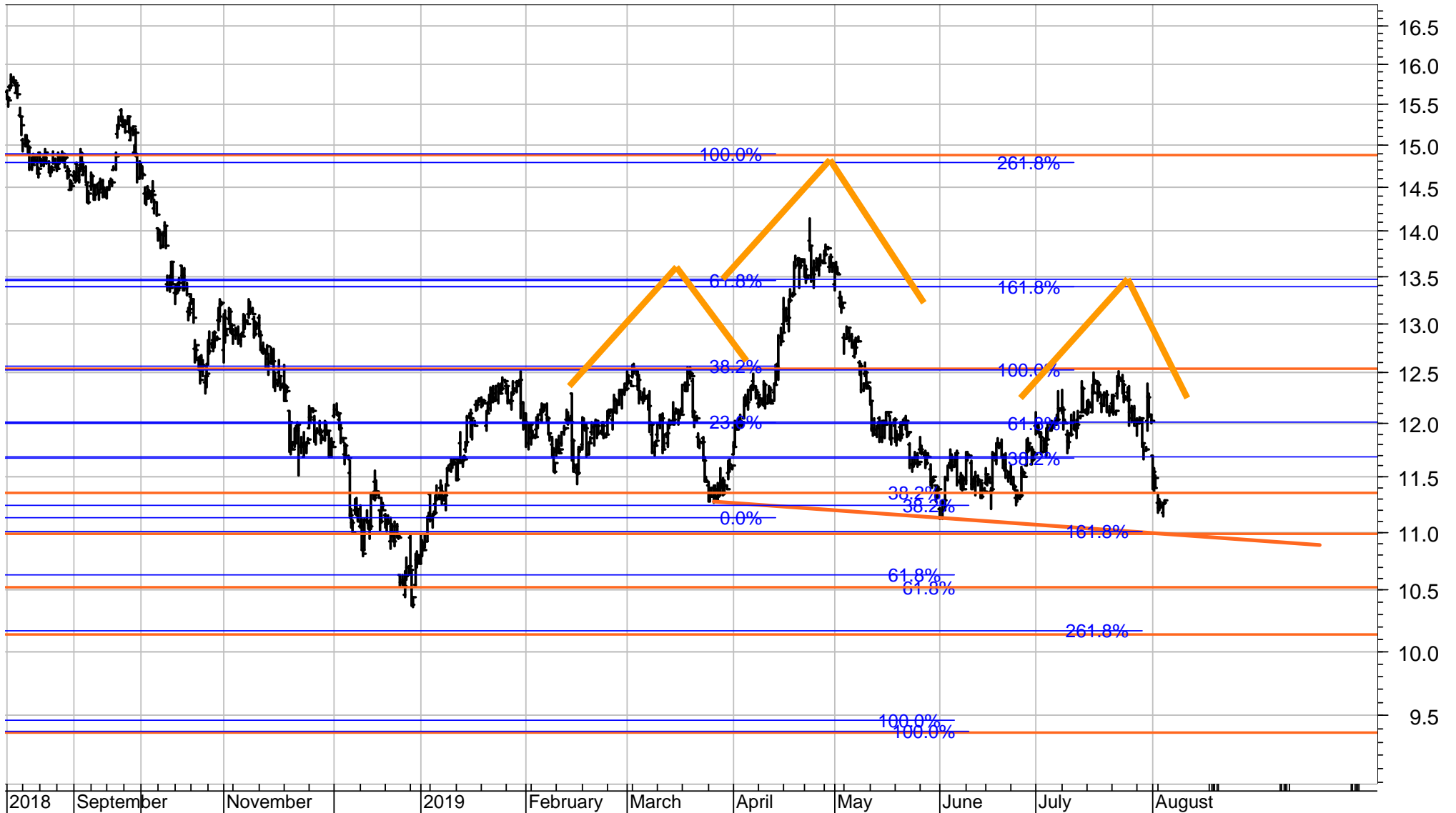

# KARDEX – daily chart

Kardex displays a typical tech chart, similar to Apple. Kardex has the same three possible paths to go from here as Apple has (and many other tech stocks).

Kardex could now resume the major uptrend in Waves 3, 4 and 5 (blue) or

it could form a TRIANGLE (A-B-C-D-E, orange) or

it could form a FLAT (A-B-C, red) with supports at 105 (C=A) or 60 (C=1.618xA).



# LEONTEQ – hourly chart

Leonteq is testing the major resistance, which I had located at 35 / 35.50, a break of which would confirm that a new uptrend has taken over. It then needs a rise above 37.50 to signal 41 or 47.

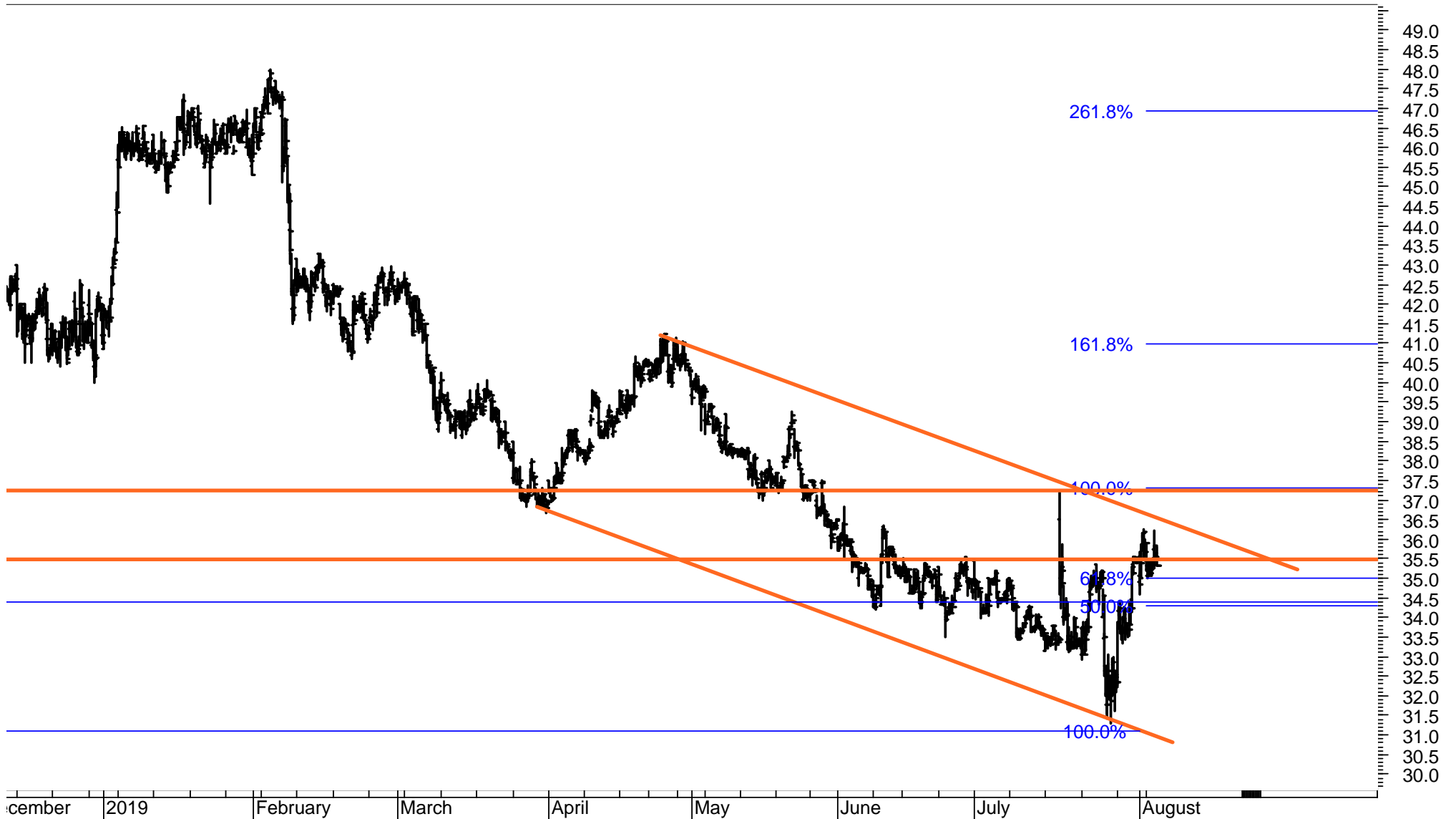

# LONZA – 10-minute chart – reprinted from my Chart Outlook of 30.7.2019

I stated on 30.7.2019: „Lonza entered a short-term correction.  
It will trigger sell signals if the supports at 340, 337, 333.50 and 330 are broken.“

See the next page for the updated chart.

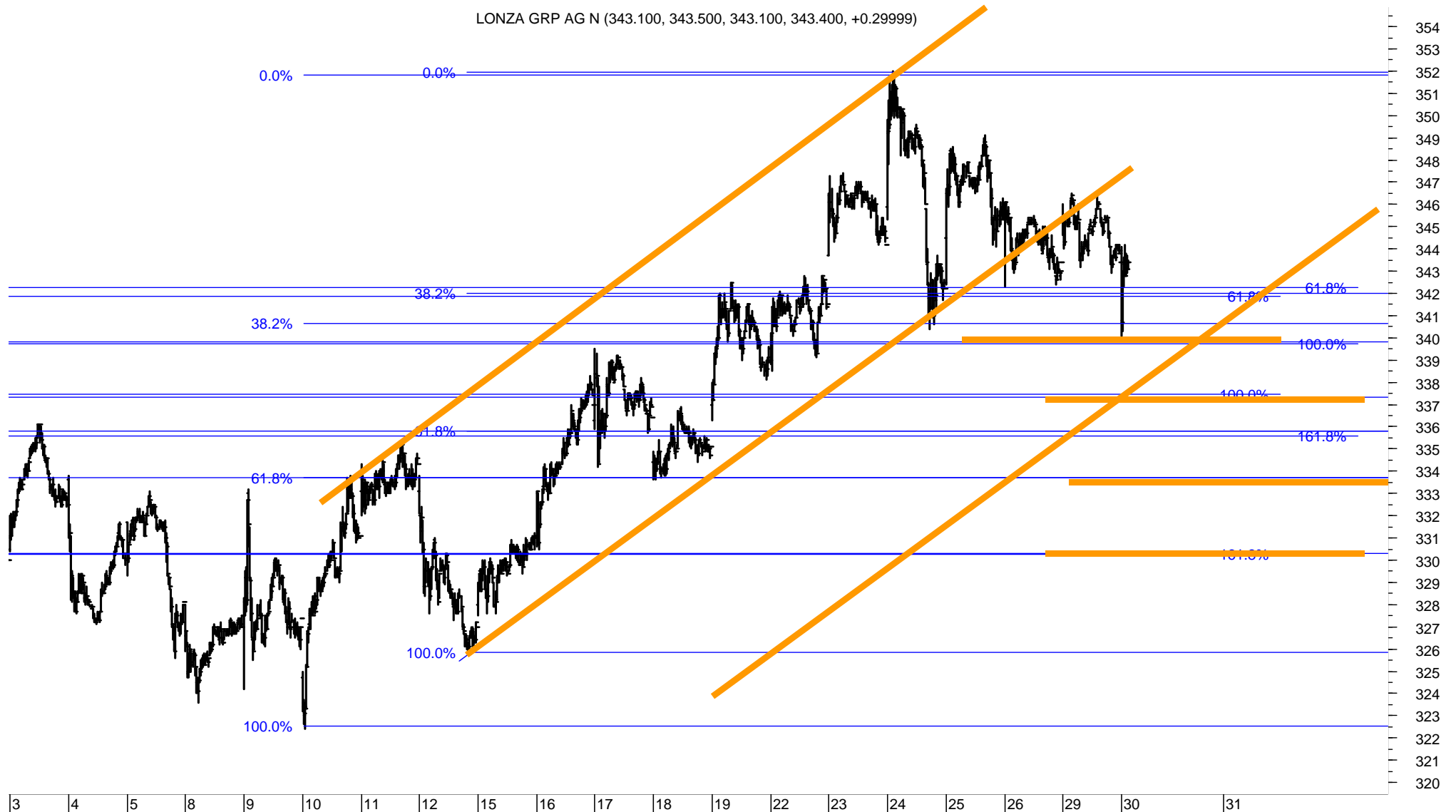

# LONZA – 10-minute chart

Lonza triggered sell signals with the break of the supports at 340, 337, 333.50 and 330. It could be forming a head and shoulder top with the neckline at 324 and closest support at 318.50.

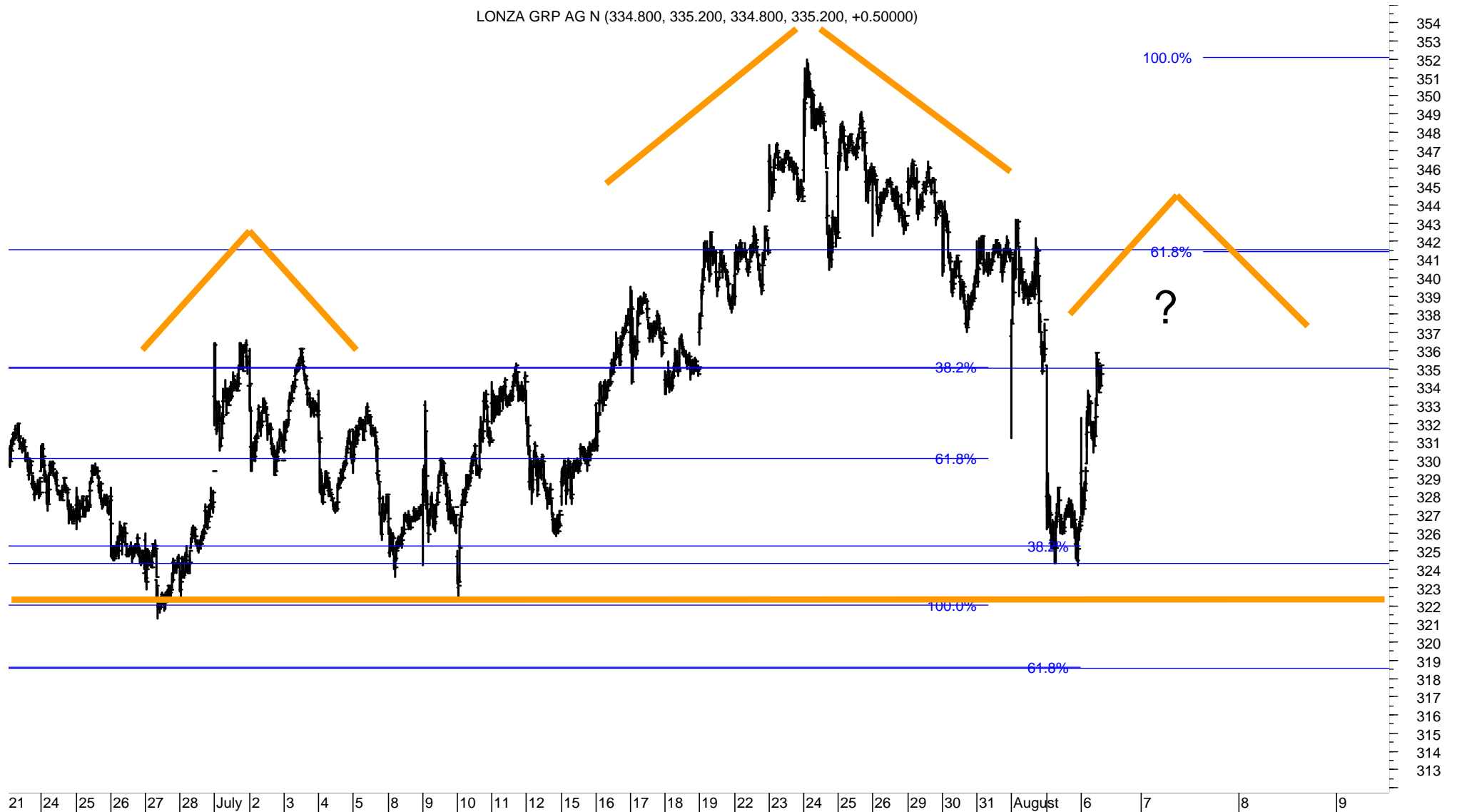

## NESTLE – 30-minute chart

Nestlé has topped at the long-term resistance around 106.  
Clearly, a break below 103 / 102 would signal that the medium-term uptrend is over for now.  
A break of 101 and 99.20 would mean that also the long-term technicals are pointing to lower prices.

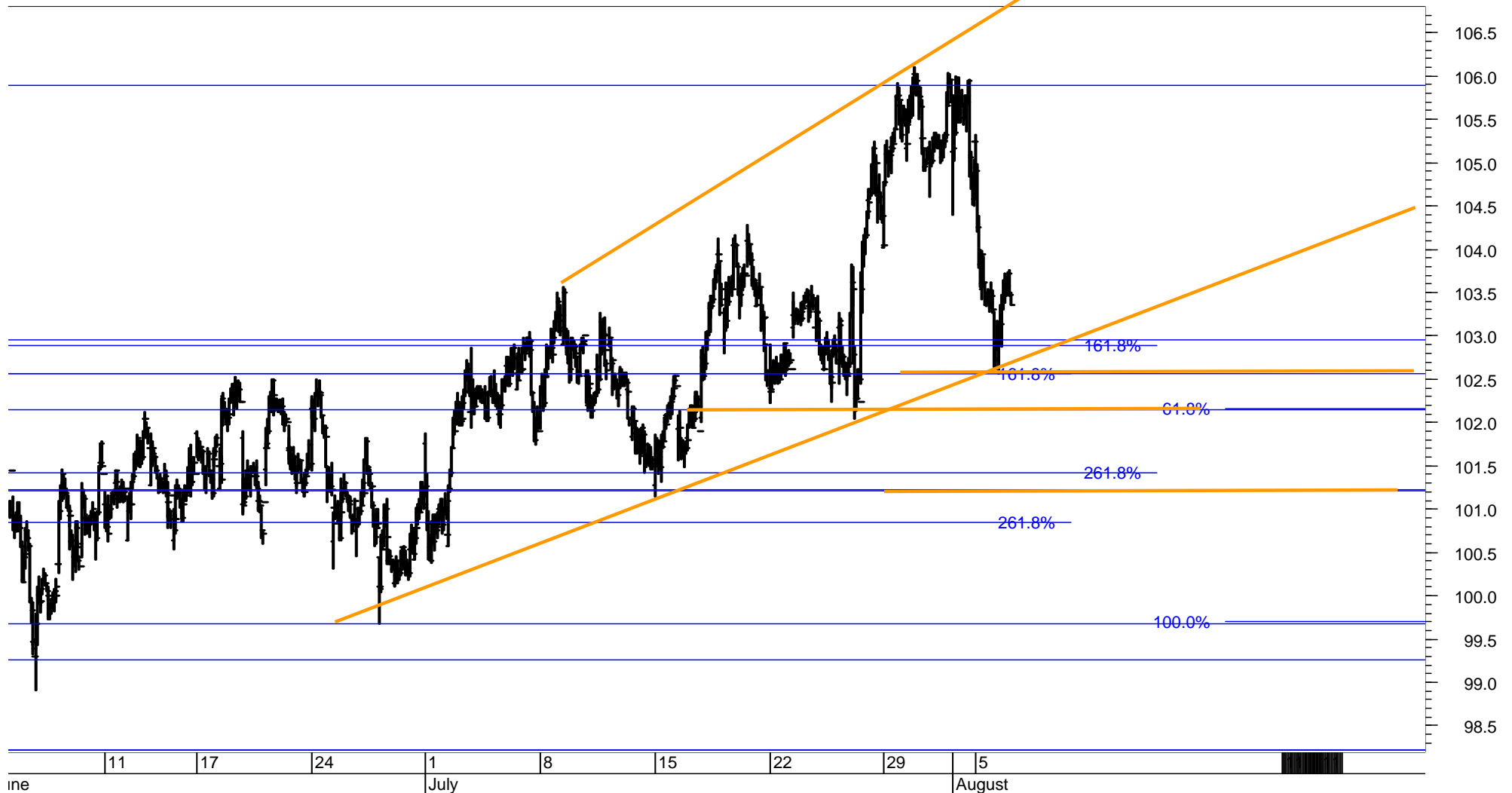

# NOVARTIS – hourly chart

Novartis entered a correction following the surge to 94.50. The level around 90.20 was broken and the stock provides new support levels at 87.80, 87, 86 and 84 / 83.50. NOVN remains in the long-term uptrend as long as 86 is not broken.

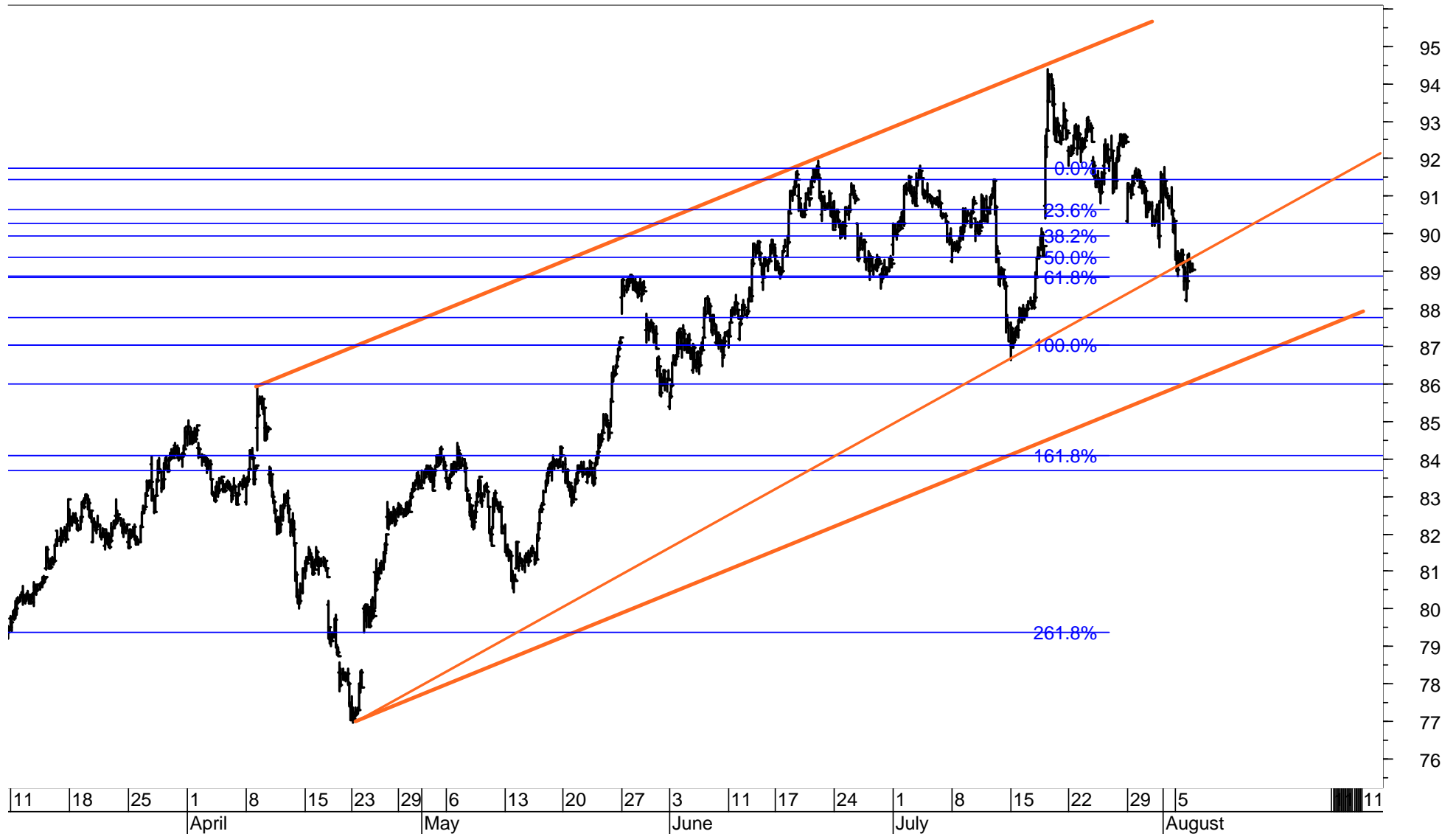

## ROCHE GS – 240-minute chart

Roche is fighting hard to defend the major support at 260 / 259, a break of which is likely to activate the next supports at 250 / 248 or 230. So far, the pattern from February is more likely to be a consolidation than a top. However, because Roche registered a minor higher high in June compared to the high in early March, the uptrend from December could also be seen as complete. This is why a break of 259 and 250 should be taken seriously.

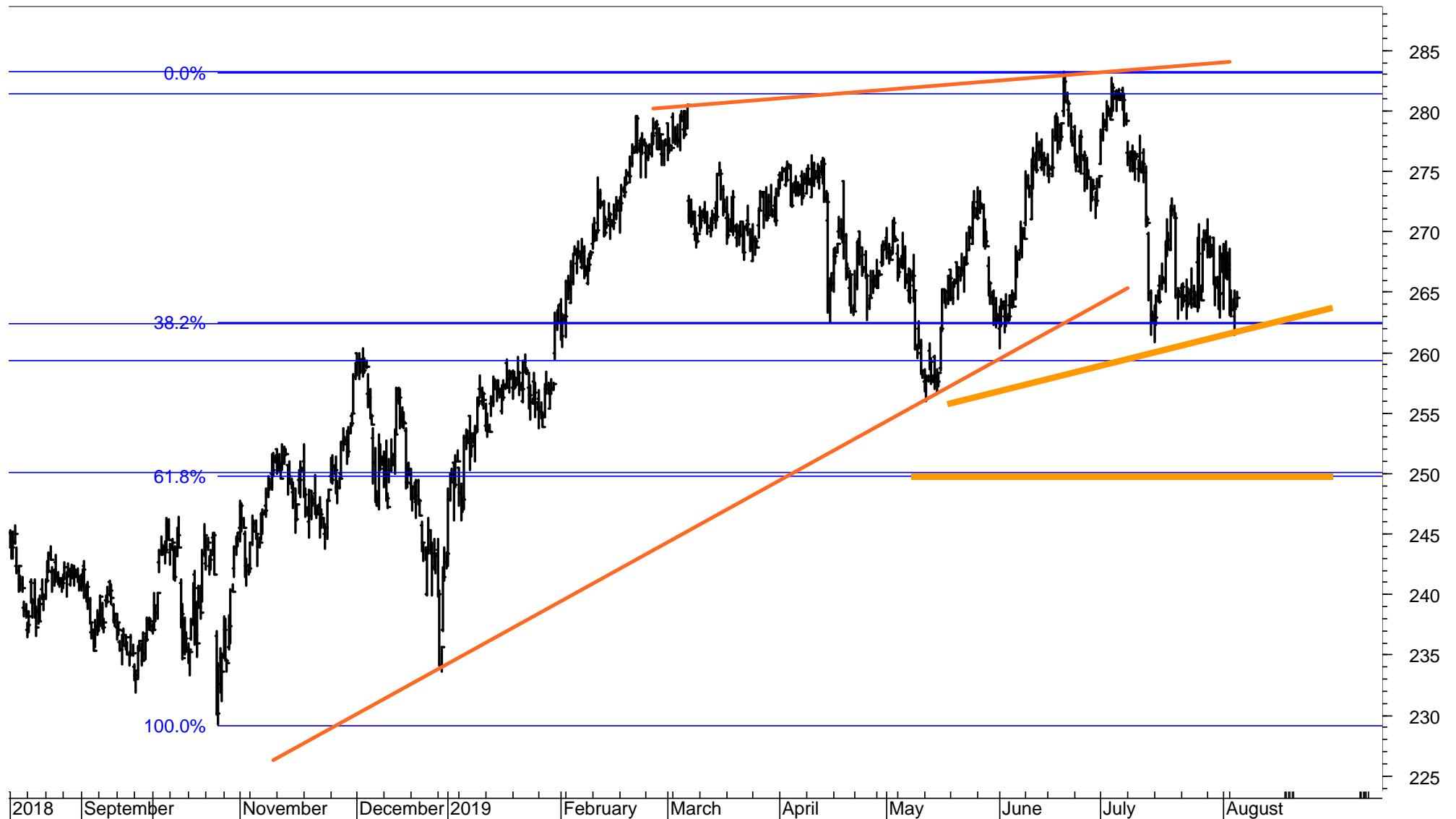



# SIG COMBIBLOC GROUP – 240-minute chart

SIG COMBIBLOC broke out of the base from November 2018 and entered a new uptrend.

Resistance is at 12.40 / 12.50 and 12.90 / 13.00.

I would add to the position if these levels are broken.

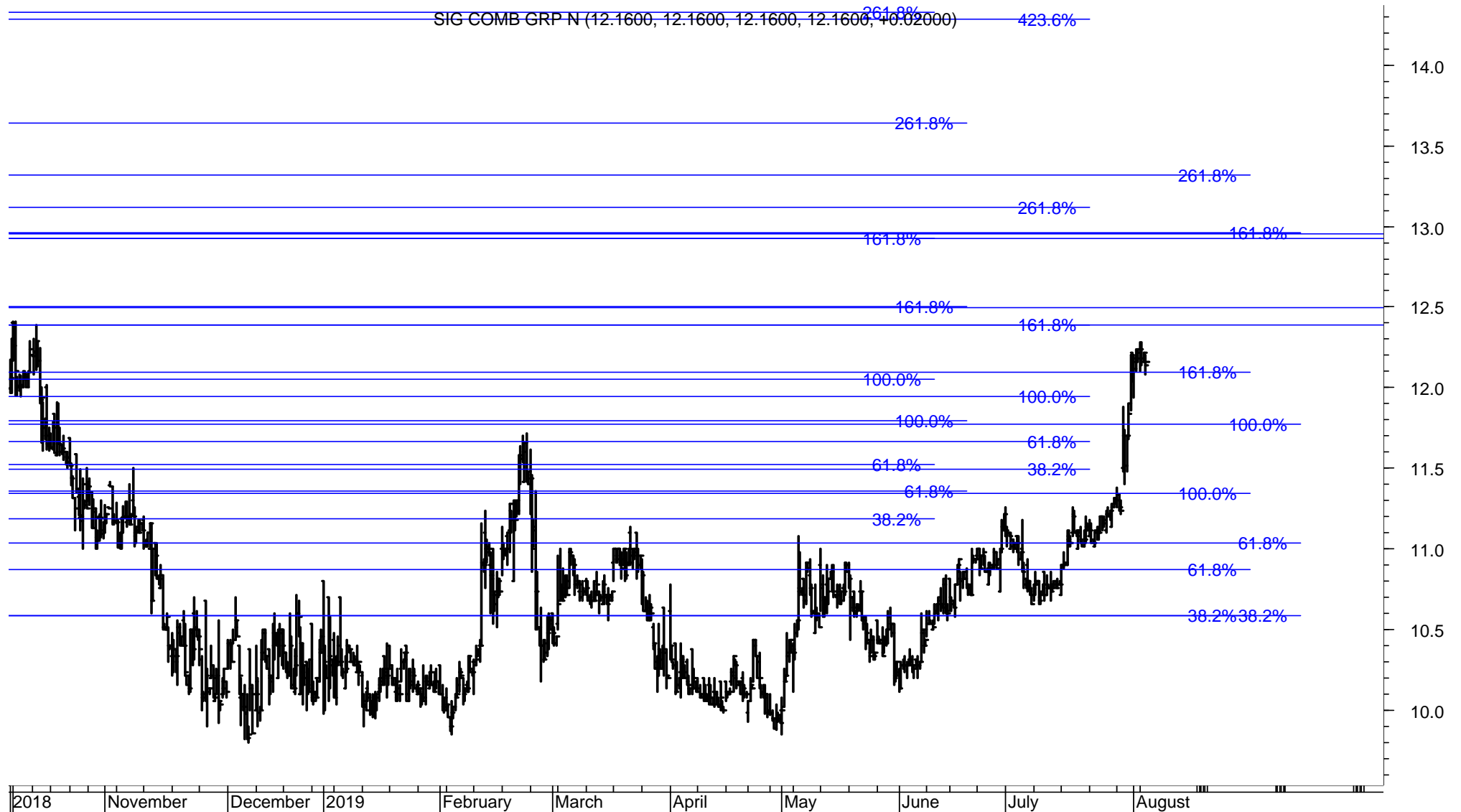

# STADLER RAIL – hourly chart

Stadler Rail is forming a FLAT A-B-C with supports at 43.70 (C=A) or 41.70 (C=1.618xA).  
I am waiting for Wave C to bottom.

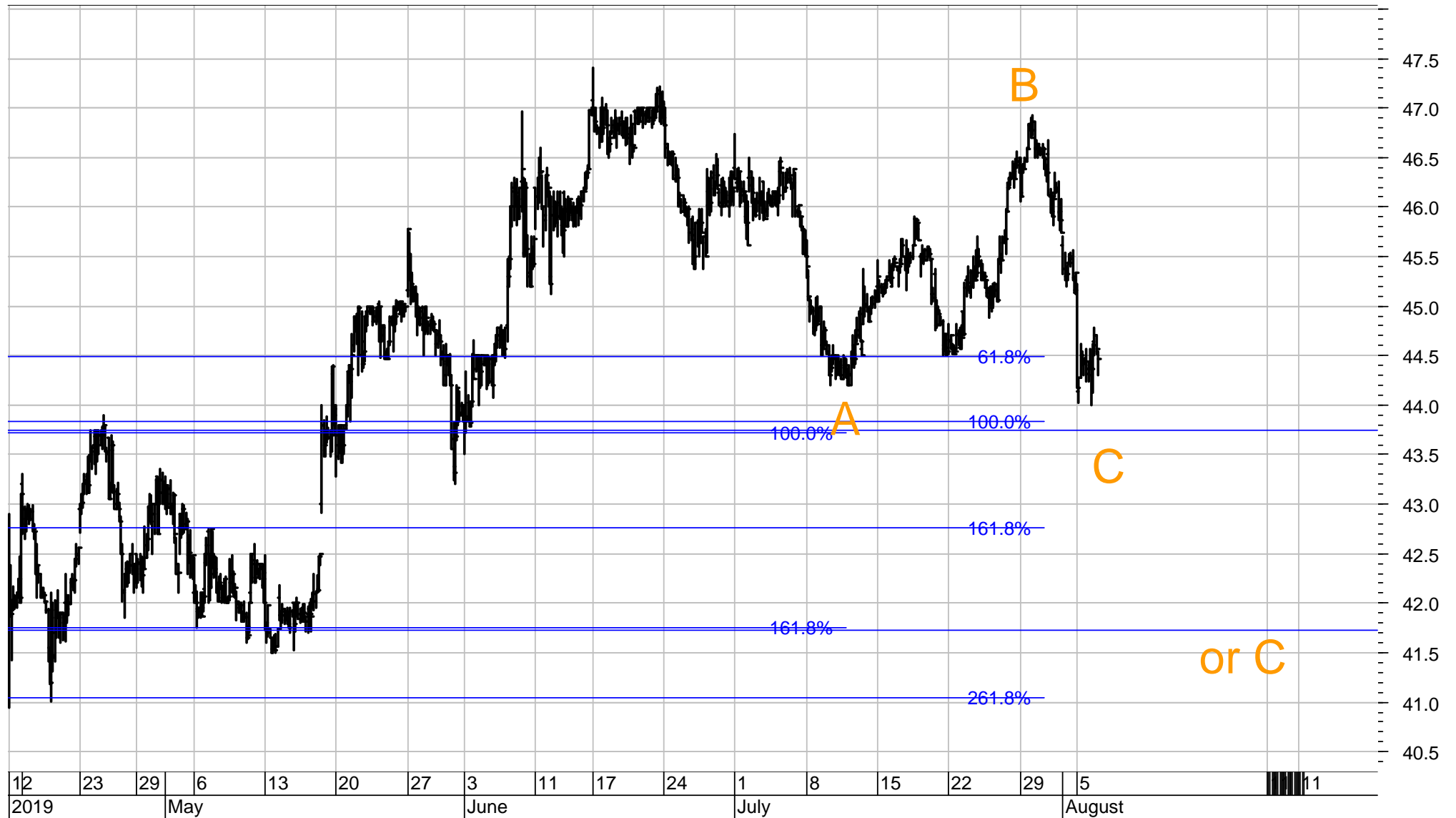

# UBS – daily chart

UBS has declined in a linear downtrend since early 2018 and has reached a mega (or giga) support at around 10.80 / 10.50. Next lower supports are below 10. It is one of the so called make-it-or-break-it constellations.



# ZURICH INSURANCE – 10-minute chart – reprinted from my Chart Outlook of 30.7.2019

On 30.7.2019 I sated: “Zurich will trigger sell signals if 348.80, 347.50 and 345 are broken.”

See the next page for the updated chart.

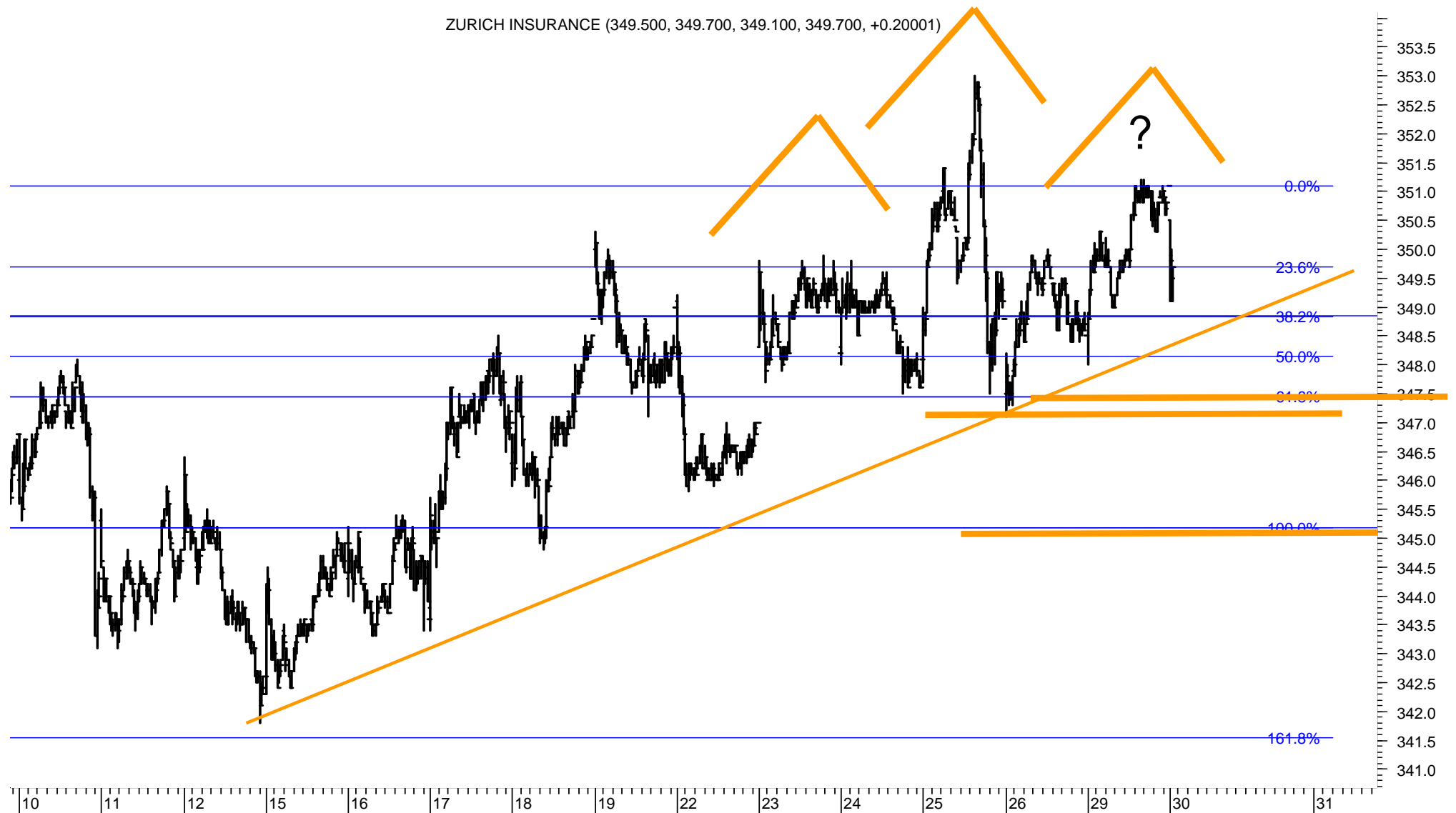

# ZURICH INSURANCE – 10-minute chart

Zurich will trigger the next sell signal if 329 is broken.

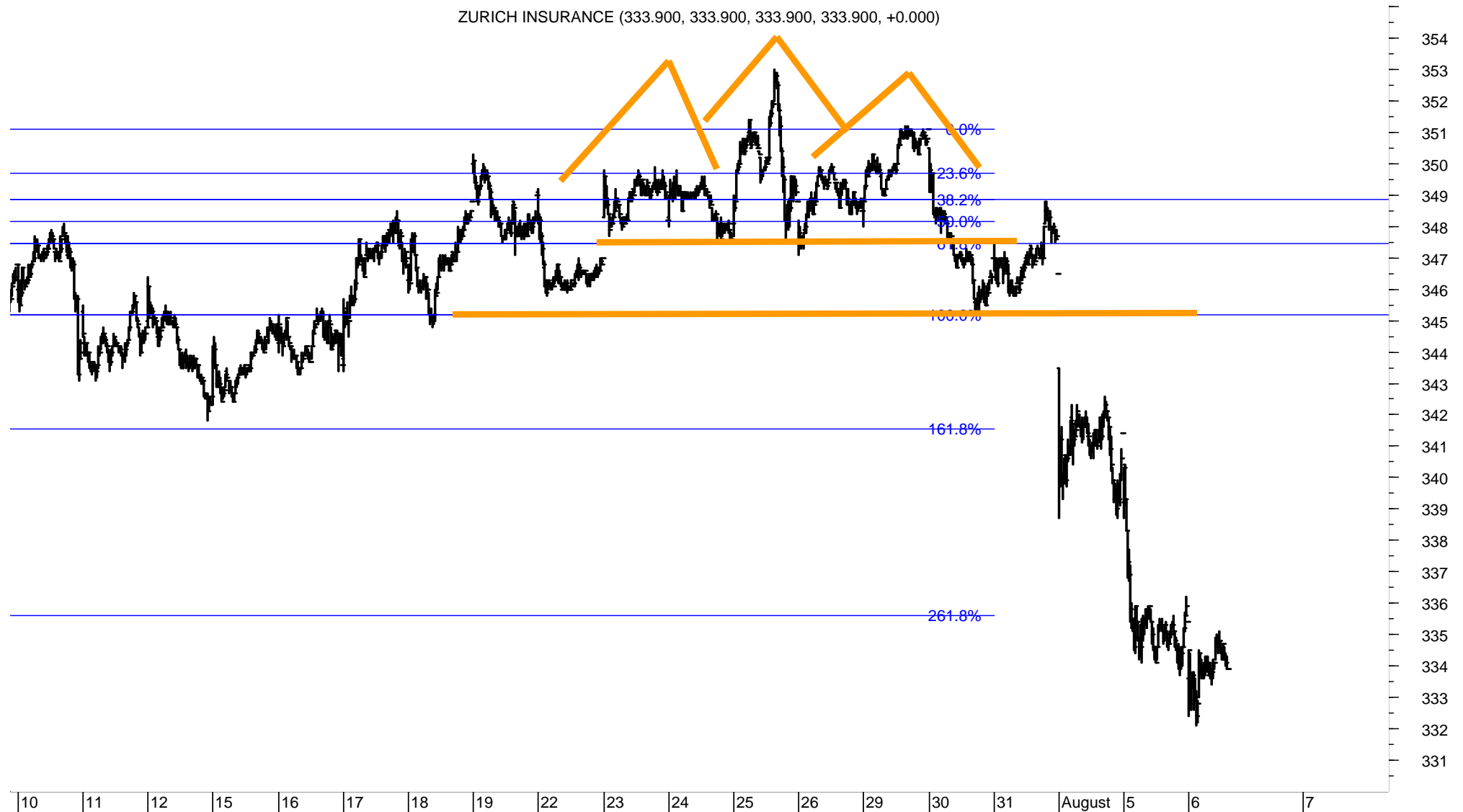

# STOXX 200 stocks – listed according to the Score (range from 100% to 0%, 40%-60% is neutral)

100%	ASTRAZENECA	AZN.L
100%	VODAFONE GROUP	VOD.L
94%	ESSILORLUXOTTICA	ESLX.PA
94%	ICA GRUPPEN	ICAA.ST
94%	RWE (XET)	RWEG.DE
89%	ANHEUSER-BUSCH INBEV	ABI.BR
89%	CASTELLUM	CAST.ST
89%	COMPASS GROUP	CPG.L
89%	ELEKTA B	EKTab.ST
89%	INNOGY (XET)	IGY.DE
89%	PHILIPS ELTN.KONINKLIJKE	PHG.AS
89%	SIEMENS (XET) HEALTHINEER	SHLG.DE
83%	BRITISH AMERICAN TOBACCO	BATS.L
83%	GENMAB	GEN.CO
83%	IBERDROLA	IBE.MC
83%	ORSTED	ORSTED.CO
83%	SKANSKA B	SKAb.ST
83%	TELENOR	TEL.OL
72%	AAK	AAK.ST
72%	COLOPLAST B	COLOb.CO
72%	DEUTSCHE BANK (XET)	DBGn.DE
72%	GLAXOSMITHKLINE	GSK.L
72%	NATIONAL GRID	NG.L
67%	ASML HOLDING	ASML.AS
67%	ASSA ABLOY B	ASSAb.ST
67%	DANONE	DANO.PA
67%	DEUTSCHE BOERSE (XET)	DBIGn.DE
67%	FASTIGHETS BALDER B	BALDb.ST
67%	HENKEL PREF. (XET)	HNGb.DE
67%	INDITEX	ITX.MC
67%	NOKIA	NOKIA.HE
67%	SCHIBSTED A	SBSTA.OL
61%	PLKNC.NAFTOWY ORLEN	PKN.WA
56%	FABEGE	FABG.ST
50%	AIR LIQUIDE	AIRP.PA
50%	ENEL	ENEL.MI
50%	FERRARI (MIL)	RACE.MI
50%	IMPERIAL BRANDS	IMB.L
50%	KONE 'B'	KNEBV.HE
50%	TELE2 B	TEL2b.ST
44%	ACCOR	ACCP.PA
44%	INTESA SANPAOLO	ISP.MI
39%	DIAGEO	DGE.L
39%	EPIROC A	EPIRa.ST
39%	ESSITY B	ESSITYb.ST
39%	GETINGE B	GETIb.ST
39%	ORKLA	ORK.OL
39%	TELIA COMPANY	TELIA.ST
33%	ADIDAS (XET)	ADSGn.DE
33%	BEIERSDORF (XET)	BEIG.DE

33%	DSV 'B'	DSV.CO
33%	MERCK KGAA (XET)	MRCG.DE
33%	NIBE INDUSTRIER B	NIBEb.ST
33%	RELX	RELL.L
33%	UNILEVER (UK)	ULVR.L
33%	VONOVIA (XET)	VNAn.DE
33%	YARA INTERNATIONAL	YAR.OL
28%	ASSOCIATED BRIT.FOODS	ABF.L
28%	BAYER (XET)	BAYGn.DE
28%	CONTINENTAL (XET)	CONG.DE
28%	ENDESA	ELE.MC
28%	PANDORA	PNDORA.CO
22%	AIRBUS	AIR.PA
22%	ASSICURAZIONI GENERALI	GASI.MI
22%	ATLAS COPCO A	ATCOa.ST
22%	CARLSBERG B	CARLb.CO
22%	DOMETIC GROUP	DOMETIC.ST
22%	GJENSIDIGE FORSIKRING	GJFS.OL
22%	HEINEKEN	HEIN.AS
22%	HUSQVARNA B	HUSQb.ST
22%	INDUSTRIVARDEN A	INDUa.ST
22%	INVESTOR B	INVEb.ST
22%	LINDE (XET)	LINI.DE
22%	SCHNEIDER ELECTRIC	SCHN.PA
22%	SVENSKA CELLULOSA AKTIEB	SCAb.ST
22%	TRYG	TRYG.CO
22%	VINCI	SGEF.PA
22%	WIRECARD (XET)	WDIG.DE
17%	AMBU B	AMBUb.CO
17%	BMW (XET)	BMWb.DE
17%	HEXPOL B	HPOLb.ST
17%	INFINEON TECHS. (XET)	IFXGn.DE
17%	KONINKLIJKE AHOLD DELHA	AD.AS
17%	LUNDIN PETROLEUM	LUPE.ST
17%	NATURGY ENERGY	NTGY.MC
17%	NESTE	NESTE.HE
17%	NOVO NORDISK 'B'	NOVOb.CO
17%	POLISH OIL AND GAS	PGN.WA
17%	SALMAR	SALM.OL
17%	SOCIETE GENERALE	SOGN.PA
17%	SWEDISH ORPHAN BIOVITRU	SOBIV.ST
11%	A P MOLLER MAERSK B	MAERSKb.CO
11%	AENA SME	AENA.MC
11%	ALLIANZ (XET)	ALVG.DE
11%	AXA	AXAF.PA
11%	BANCO SANTANDER	SAN.MC
11%	BANK POLSKA KASA OPIEKI	PEO.WA
11%	BARCLAYS	BARC.L
11%	BNP PARIBAS	BNPP.PA
11%	CD PROJECT RED	CDR.WA

11%	CHRISTIAN DIOR	DIOR.PA
11%	CRH (DUB)	CRH.I
11%	DAIMLER (XET)	DAIGn.DE
11%	DEUTSCHE POST (XET)	DPWGn.DE
11%	ELECTROLUX B	ELUXb.ST
11%	ENGIE	ENGIE.PA
11%	HEIDELBERGCEMENT (XET)	HEIG.DE
11%	HEINEKEN HOLDING	HEIO.AS
11%	HERMES INTL.	HRMS.PA
11%	HSBC HOLDINGS	HSBA.L
11%	LOOMIS B	LOOMb.ST
11%	LVMH	LVMH.PA
11%	MICHELIN	MICP.PA
11%	MUENCHENER RUCK. (XET)	MUVGn.DE
11%	PZU GROUP	PZU.WA
11%	SAFRAN	SAF.PA
11%	SAP (XET)	SAPG.DE
11%	SKF B	SKFb.ST
11%	STANDARD CHARTERED	STAN.L
11%	VESTAS WINDSYSTEMS	VWS.CO
11%	VIVENDI	VIV.PA
11%	VOLKSWAGEN PREF. (XET)	VOWG_p.DE
11%	VOLVO B	VOLVb.ST
6%	DEUTSCHE TELEKOM (XET)	DTEGn.DE
6%	NORDEA BANK (OME)	NDASE.ST
6%	ORANGE	ORAN.PA
6%	WFD UNIBAIL RODAMCO STA	URW.AS
0%	ABN AMRO BANK	ABNd.AS
0%	ADYEN	ADYEN.AS
0%	AKER BP	AKERBP.OL
0%	ALFA LAVAL	ALFA.ST
0%	AMADEUS IT GROUP	AMA.MC
0%	ANGLO AMERICAN	AAL.L
0%	ARCELORMITTAL	MT.AS
0%	BASF (XET)	BASFn.DE
0%	BBV.ARGENTARIA	BBVA.MC
0%	BHP GROUP	BHPb.L
0%	BOLIDEN ORD SHS	BOL.ST
0%	BP	BP.L
0%	BT GROUP	BT.L
0%	CHRISTIAN HANSEN HOLDING	CHRH.CO
0%	COVESTRO (XET)	COV.DE
0%	DANSKE BANK	DANSKE.CO
0%	DASSAULT SYSTEMES	DAST.PA
0%	DEUTSCHE LUFTHANSA (XET)	LHAG.DE
0%	DNB	DNB.OL
0%	E.ON N (XET)	EONGn.DE
0%	EDF	EDF.PA
0%	ENI	ENI.MI
0%	EQUINOR	EQNR.OL

0%	ERICSSON B	ERICb.ST
0%	FIAT CHRYSLER AUTOS.	FCHA.MI
0%	FRESENIUS (XET)	FREG.DE
0%	FRESENIUS MED.CARE (XET)	FMEG.DE
0%	GLENCORE	GLEN.L
0%	GN STORE NORD	GN.CO
0%	HEXAGON B	HEXAb.ST
0%	ING GROEP	INGA.AS
0%	ISS	ISS.CO
0%	JYSKE BANK	JYSK.CO
0%	KBC GROUP	KBC.BR
0%	KERING	PRT.PA
0%	KGHM	KGH.WA
0%	KINDRED GROUP SDR	KINDSdb.ST
0%	KINNEVIK B	KINVb.ST
0%	LLOYDS BANKING GROUP	LLOY.L
0%	L'OREAL	OREP.PA
0%	NORSK HYDRO	NHY.OL
0%	NOVOZYMES B	NZYMb.CO
0%	PERNOD-RICARD	PERP.PA
0%	PEUGEOT	PEUP.PA
0%	PKO BANK	PKO.WA
0%	PRUDENTIAL	PRU.L
0%	RECKITT BENCKISER GROUP	RB.L
0%	REPSOL YPF	REP.MC
0%	RIO TINTO	RIO.L
0%	ROYAL BANK OF SCTL.GP.	RBS.L
0%	ROYAL DUTCH SHELL A	RDSa.AS
0%	SAAB B	SAABb.ST
0%	SAMPO 'A'	SAMPO.HE
0%	SANDVIK	SAND.ST
0%	SANOFI	SASY.PA
0%	SANTANDER BANK POLSKA	SPL1.WA
0%	SECURITAS B	SECUB.ST
0%	SIEMENS (XET)	SIEGn.DE
0%	SIMCORP	SIM.CO
0%	SKANDINAVISKA ENSKILDA B	SEBa.ST
0%	STOREBRAND	STB.OL
0%	SUBSEA 7	SUBC.OL
0%	SVENSKA HANDELSBANKEN A	SHBa.ST
0%	SWEDBANK A	SWEDa.ST
0%	SWEDISH MATCH	SWMA.ST
0%	TELEFONICA	TEF.MC
0%	TESCO	TSCO.L
0%	TGS-NOPEC GEOPHS.	TGS.OL
0%	THALES	TCFP.PA
0%	THYSSENKRUPP (XET)	TKAG.DE
0%	TOTAL	TOTF.PA
0%	TRELLEBORG B	TRELB.ST
0%	UNILEVER	UNA.AS

# STOXX 200 stocks – listed alphabetically (A-Infineon)

SCORE	COMPANY	RIC	PRICE	LT	MT	ST
11%	A P MOLLER MAERSK B	MAERSKb.CO	6'978.00	o	d-	dd-
72%	AAK	AAK.ST	191.60	+	+	do
0%	ABN AMRO BANK	ABNd.AS	16.73	-	-	-
44%	ACCOR	ACCP.PA	37.18	do	+	dd-
33%	ADIDAS (XET)	ADSGn.DE	267.80	+	dd-	dd-
0%	ADYEN	ADYEN.AS	644.20	dd-	dd-	dd-
11%	AENA SME	AENA.MC	161.05	do	-	-
50%	AIR LIQUIDE	AIRP.PA	120.75	+	do	dd-
22%	AIRBUS	AIR.PA	120.70	+	dd-	d-
0%	AKER BP	AKERBP.OL	229.00	-	dd-	-
0%	ALFA LAVAL	ALFA.ST	174.80	-	-	-
11%	ALLIANZ (XET)	ALVG.DE	201.85	do	d-	-
0%	AMADEUS IT GROUP	AMA.MC	68.74	dd-	dd-	dd-
17%	AMBU B	AMBUb.CO	96.26	-	do	dd-
0%	ANGLO AMERICAN	AAL.L	1'820.00	dd-	dd-	-
89%	ANHEUSER-BUSCH INBEV	ABI.BR	87.65	+	+	do
0%	ARCELORMITTAL	MT.AS	12.76	-	dd-	d-
67%	ASML HOLDING	ASML.AS	185.03	+	+	dd-
67%	ASSA ABLOY B	ASSAb.ST	213.00	+	+	dd-
22%	ASSICURAZIONI GENERALI	GASI.MI	16.44	+	dd-	-
28%	ASSOCIATED BRIT.FOODS	ABF.L	2'393.00	do	d-	+
100%	ASTRAZENECA	AZN.L	7'099.00	+	+	+
22%	ATLAS COPCO A	ATCOa.ST	274.20	+	dd-	dd-
11%	AXA	AXAF.PA	21.82	do	dd-	-
11%	BANCO SANTANDER	SAN.MC	3.70	o	-	-
11%	BANK POLSKA KASA OPIEKI	PEO.WA	97.00	o	-	d-
11%	BARCLAYS	BARC.L	147.30	do	dd-	dd-
0%	BASF (XET)	BASFn.DE	56.61	d-	dd-	dd-
28%	BAYER (XET)	BAYGn.DE	55.83	do	do	d-
0%	BBV.ARGENTARIA	BBVA.MC	4.46	d-	-	-
33%	BEIERSDORF (XET)	BEIG.DE	103.15	+	d-	dd-
0%	BHP GROUP	BHPB.L	1'804.40	dd-	dd-	d-
17%	BMW (XET)	BMWG.DE	63.34	d-	do	dd-
11%	BNP PARIBAS	BNPP.PA	40.42	o	dd-	d-
0%	BOLIDEN ORD SHS	BOL.ST	206.10	d-	d-	dd-
0%	BP	BP.L	515.60	-	-	d-
83%	BRITISH AMERICAN TOBACCO	BATS.L	2'980.00	+	+	dd-
0%	BT GROUP	BT.L	183.38	-	d-	dd-
22%	CARLSBERG B	CARLb.CO	873.00	+	d-	d-
89%	CASTELLUM	CAST.ST	195.15	+	+	do
11%	CD PROJECT RED	CDR.WA	211.70	do	dd-	dd-
11%	CHRISTIAN DIOR	DIOR.PA	433.20	do	dd-	-
0%	CHRISTIAN HANSEN HOLDING	CHRH.CO	571.80	-	-	dd-
72%	COLOPLAST B	COLOb.CO	792.00	+	+	d-
89%	COMPASS GROUP	CPG.L	2'015.00	+	+	do
28%	CONTINENTAL (XET)	CONG.DE	118.64	o	do	dd-
0%	COVESTRO (XET)	iCOV.DE	39.30	-	d-	d-
11%	CRH (DUB)	CRH.I	27.90	do	dd-	dd-
11%	DAIMLER (XET)	DAIGN.DE	43.94	o	d-	dd-
67%	DANONE	DANO.PA	76.22	+	+	dd-

SCORE	COMPANY	RIC	PRICE	LT	MT	ST
0%	DANSKE BANK	DANSKE.CO	96.52	d-	d-	d-
0%	DASSAULT SYSTEMES	DAST.PA	128.90	dd-	d-	dd-
72%	DEUTSCHE BANK (XET)	DBKGn.DE	6.89	+	+	dd-
67%	DEUTSCHE BOERSE (XET)	DB1Gn.DE	127.70	+	uu+	-
11%	DEUTSCHE POST (XET)	DPWGN.DE	27.88	do	dd-	dd-
6%	DEUTSCHE TELEKOM (XET)	DTEGn.DE	14.66	dd-	d-	do
39%	DIAGEO	DGE.L	3'382.00	+	d-	do
0%	DNB	DNB.OL	151.95	d-	dd-	dd-
22%	DOMETIC GROUP	DOMETIC.ST	85.52	+	d-	dd-
33%	DSV 'B'	DSV.CO	617.20	+	d-	d-
0%	E ON N (XET)	EONGn.DE	9.15	d-	-	dd-
0%	EDF	EDF.PA	10.57	-	d-	dd-
11%	ELECTROLUX B	ELUXb.ST	212.30	o	d-	-
89%	ELEKTA B	EKTAb.ST	138.20	+	+	u+
28%	ENDESA	ELE.MC	22.70	u+	-	o
50%	ENEL	ENEI.MI	6.12	+	do	-
11%	ENGIE	ENGIE.PA	13.35	do	dd-	dd-
0%	ENI	ENI.MI	13.48	-	d-	-
39%	EPIROC A	EPIRa.ST	97.88	+	do	dd-
0%	EQUINOR	EQNR.OL	152.35	-	-	-
0%	ERICSSON B	ERICb.ST	81.92	-	-	dd-
94%	ESSILORLUXOTTICA	ESLX.PA	120.50	+	+	+
39%	ESSITY B	ESSITYb.ST	282.40	+	-	uo
56%	FABEGE	FABG.ST	149.10	+	u+	d-
67%	FASTIGHETS BALDER B	BALDb.ST	332.00	+	+	-
50%	FERRARI (MIL)	RACE.MI	140.85	+	do	-
0%	FIAT CHRYSLER AUTOS.	FCHA.MI	11.67	d-	d-	-
0%	FRESENIUS (XET)	FREG.DE	43.50	-	-	dd-
0%	FRESENIUS MED.CARE (XET)	FMEG.DE	60.16	-	-	d-
83%	GENMAB	GEN.CO	1'217.00	+	+	dd-
39%	GETINGE B	GETIb.ST	139.35	+	-	uo
22%	GJENSIDIGE FORSIKRING	GJFS.OL	167.60	+	-	-
72%	GLAXOSMITHKLINE	GSK.L	1'662.80	+	+	dd-
0%	GLENORE	GLEN.L	235.00	d-	dd-	dd-
0%	GN STORE NORD	GN.CO	308.90	d-	-	-
11%	HEIDELBERGCEMENT (XET)	HEIG.DE	59.88	do	-	dd-
22%	HEINEKEN	HEIN.AS	93.38	+	-	-
11%	HEINEKEN HOLDING	HEIO.AS	87.90	do	-	-
67%	HENKEL PREF. (XET)	HNKG.DE	89.04	+	+	dd-
11%	HERMES INTL.	HRMS.PA	603.20	do	dd-	d-
0%	HEXAGON B	HEXAb.ST	438.00	-	-	d-
17%	HXPOL B	HPOLb.ST	70.70	-	do	d-
11%	HSBC HOLDINGS	HSBA.L	626.80	do	d-	dd-
22%	HUSQVARNA B	HUSQb.ST	81.84	+	d-	dd-
83%	IBERDROLA	IBE.MC	8.64	+	u+	+
94%	ICA GRUPPEN	ICAA.ST	427.00	+	+	+
50%	IMPERIAL BRANDS	IMB.L	2'069.00	d-	+	dd-
67%	INDITEX	ITX.MC	26.38	+	+	dd-
22%	INDUSTRIVARDEN A	INDUa.ST	206.60	+	dd-	-
17%	INFINEON TECHS. (XET)	IFXGn.DE	15.79	d-	do	dd-

# STOXX 200 stocks – listed alphabetically (ING-Z)

SCORE	COMPANY	RIC	PRICE	LT	MT	ST
0%	ING GROEP	INGA.AS	8.85	d-	dd-	d-
89%	INNOGY (XET)	IGY.DE	43.20	+	+	do
44%	INTESA SANPAOLO	ISP.MI	1.97	o	+	-
22%	INVESTOR B	INVEb.ST	442.00	+	dd-	dd-
0%	ISS	ISS.CO	181.00	-	-	dd-
0%	JYSKE BANK	JYSK.CO	205.90	-	-	-
0%	KBC GROUP	KBC.BR	55.12	d-	dd-	dd-
0%	KERING	PRTP.PA	475.98	-	-	-
0%	KGHM	KGH.WA	84.02	d-	d-	dd-
0%	KINDRED GROUP SDR	KINDsdb.ST	57.50	-	-	-
0%	KINNEVIK B	KINVB.ST	238.40	d-	dd-	dd-
50%	KONE 'B'	KNEBV.HE	51.18	+	do	dd-
17%	KONINKLIJKE AHOLD DELHA	AD.AS	20.24	-	do	dd-
22%	LINDE (XET)	LINI.DE	171.55	+	d-	-
0%	LLOYDS BANKING GROUP	LLOY.L	50.18	d-	-	-
11%	LOOMIS B	LOOMB.ST	321.80	do	dd-	dd-
0%	L'OREAL	OREP.PA	230.30	dd-	d-	d-
0%	DEUTSCHE LUFTHANSA (XET)	LHAG.DE	14.53	-	-	dd-
17%	LUNDIN PETROLEUM	LUPE.ST	283.60	dd-	do	-
11%	LVMH	LVMH.PA	343.25	do	dd-	-
11%	MICHELIN	MICP.PA	95.24	o	-	-
33%	MERCK KGAA (XET)	MRCG.DE	92.18	dd-	+	dd-
11%	MUENCHENER RUCK. (XET)	MUVGn.DE	212.70	do	d-	-
72%	NATIONAL GRID	NG.L	842.00	+	+	do
17%	NATURGY ENERGY	NTGY.MC	23.34	-	-	+
17%	NESTE	NESTE.HE	29.91	-	uo	-
33%	NIBE INDUSTRIER B	NIBEb.ST	132.65	+	dd-	dd-
67%	NOKIA	NOKIA.HE	4.75	do	+	do
6%	NORDEA BANK (OME)	NDASE.ST	60.81	-	-	uo
0%	NORSK HYDRO	NHY.OL	27.92	-	dd-	dd-
17%	NOVO NORDISK 'B'	NOVOb.CO	321.40	o	dd-	do
0%	NOVOZYMES B	NZYMb.CO	301.80	dd-	dd-	dd-
6%	ORANGE	ORAN.PA	13.28	-	-	do
39%	ORKLA	ORK.OL	75.48	+	d-	o
83%	ORSTED	ORSTED.CO	620.00	+	+	dd-
28%	PANDORA	PNDORA.CO	243.80	o	do	d-
0%	PERNOD-RICARD	PERP.PA	153.50	d-	d-	dd-
0%	PEUGEOT	PEUP.PA	19.90	d-	dd-	-
89%	PHILIPS ELTN.KONINKLIJKE	PHG.AS	41.03	+	+	do
0%	PKO BANK	PKO.WA	38.70	dd-	dd-	d-
61%	PLKNC.NAFTOWY ORLEN	PKN.WA	96.06	o	+	d-
17%	POLISH OIL AND GAS	PGN.WA	5.20	-	do	-
0%	PRUDENTIAL	PRU.L	1'512.00	dd-	d-	-
11%	PZU GROUP	PZU.WA	40.85	do	-	-
0%	RECKITT BENCKISER GROUP	RB.L	5'972.00	dd-	dd-	dd-
33%	RELX	REL.L	1'889.50	+	dd-	dd-
0%	REPSOL YPF	REP.MC	13.58	dd-	dd-	dd-
0%	RIO TINTO	RIO.L	4'290.00	dd-	-	-
0%	ROYAL BANK OF SCTL.GP.	RBS.L	197.45	d-	dd-	dd-
0%	ROYAL DUTCH SHELL A	RDSa.AS	25.68	d-	-	d-

SCORE	COMPANY	RIC	PRICE	LT	MT	ST
94%	RWE (XET)	RWEG.DE	24.49	+	+	+
0%	SAAB B	SAABb.ST	285.30	dd-	dd-	d-
11%	SAFRAN	SAF.PA	123.65	do	dd-	dd-
17%	SALMAR	SALM.OL	395.50	dd-	do	-
0%	SAMPO 'A'	SAMPO.HE	36.90	-	-	-
0%	SANDVIK	SAND.ST	140.40	-	-	d-
0%	SANOFI	SASY.PA	72.35	d-	dd-	dd-
0%	SANTANDER BANK POLSKA	SPL1.WA	314.00	-	-	-
11%	SAP (XET)	SAPG.DE	106.18	do	-	-
67%	SCHIBSTED A	SBSTA.OL	633.18	do	+	do
22%	SCHNEIDER ELECTRIC	SCHN.PA	72.74	+	dd-	dd-
0%	SECURITAS B	SECUB.ST	146.50	dd-	d-	dd-
0%	SIEMENS (XET)	SIEGn.DE	89.75	d-	-	dd-
89%	SIEMENS (XET) HEALTHINEER	SHLG.DE	37.26	+	+	+
0%	SIMCORP	SIM.CO	582.50	d-	-	dd-
0%	SKANDINAVISKA ENSKILDA B	SEBa.ST	87.84	dd-	dd-	d-
83%	SKANSKA B	SKAb.ST	174.55	+	+	dd-
11%	SKF B	SKFb.ST	150.80	do	d-	dd-
17%	SOCIETE GENERALE	SOGN.PA	22.40	-	do	dd-
11%	STANDARD CHARTERED	STAN.L	638.40	do	-	-
0%	STOREBRAND	STB.OL	57.14	-	-	dd-
0%	SUBSEA 7	SUBC.OL	88.80	-	d-	dd-
22%	SVENSKA CELLULOZA AKTIEB	SCAb.ST	76.92	dd-	do	do
0%	SVENSKA HANDELSBANKEN A	SHBa.ST	85.86	-	-	-
0%	SWEDBANK A	SWEDa.ST	127.10	-	d-	-
0%	SWEDISH MATCH	SWMA.ST	376.70	-	-	-
17%	SWEDISH ORPHAN BIOVITRU	SOBIV.ST	181.10	-	do	-
50%	TELE2 B	TEL2b.ST	134.45	+	do	dd-
0%	TELEFONICA	TEF.MC	6.66	d-	d-	-
83%	TELENOR	TEL.OL	182.10	+	uu+	+
39%	TELIA COMPANY	TELIA.ST	41.79	+	do	dd-
0%	TESCO	TSCO.L	217.10	-	-	-
0%	TGS-NOPEC GEOPHS.	TGS.OL	207.10	-	-	-
0%	THALES	TCFP.PA	99.18	-	dd-	dd-
0%	THYSSENKRUPP (XET)	TKAG.DE	10.66	-	-	dd-
0%	TOTAL	TOTF.PA	44.14	-	d-	-
0%	TRELLEBORG B	TRELb.ST	127.35	-	dd-	dd-
22%	TRYG	TRYG.CO	202.40	+	-	-
6%	WFD UNIBAIL RODAMCO STA	URW.AS	127.00	-	-	uo
33%	UNILEVER (UK)	ULVR.L	4'868.00	+	d-	d-
0%	UNILEVER	UNA.AS	50.92	d-	-	-
11%	VESTAS WINDSYSTEMS	VWS.CO	534.80	do	dd-	dd-
22%	VINCI	SGEF.PA	89.20	+	dd-	d-
11%	VIVENDI	VIV.PA	23.98	do	dd-	dd-
100%	VODAFONE GROUP	VOD.L	147.70	+	+	+
11%	VOLKSWAGEN PREF. (XET)	VOWG_p.DE	142.98	do	dd-	-
11%	VOLVO B	VOLVb.ST	136.55	do	d-	d-
33%	VONOVA (XET)	VNA.n.DE	44.68	d-	o	+
22%	WIRECARD (XET)	WDIG.DE	145.55	+	d-	dd-
33%	YARA INTERNATIONAL	YAR.OL	395.80	+	dd-	dd-



# Eurostoxx 50 constituent stocks (listed alphabetically)

SCORE	COMPANY	RIC	PRICE	LT	MT	ST	COMMENT	DATE BOUGHT	PRICE BOUGHT	PROFIT or LOSS
89%	ANHEUSER-BUSCH INBEV	ABI.BR	87.65	+	+	do	Long-term and medium-term still positive.			
33%	ADIDAS (XET)	ADSGn.DE	267.80	+	dd-	dd-				
22%	AIRBUS	AIR.PA	120.70	+	dd-	d-				
50%	AIR LIQUIDE	AIRP.PA	120.75	+	do	dd-				
11%	ALLIANZ (XET)	ALVG.DE	201.85	do	d-	-				
0%	AMADEUS IT GROUP	AMA.MC	68.74	dd-	dd-	dd-				
67%	ASML HOLDING	ASML.AS	185.03	+	+	dd-	Long-term and medium-term still positive.			
11%	AXA	AXAF.PA	21.82	do	dd-	-				
0%	BASF (XET)	BASFn.DE	56.61	d-	dd-	dd-				
28%	BAYER (XET)	BAYGn.DE	55.83	do	do	d-				
0%	BBV.ARGENTARIA	BBVA.MC	4.46	d-	-	-				
17%	BMW (XET)	BMWG.DE	63.34	d-	do	dd-				
11%	BNP PARIBAS	BNPP.PA	40.42	o	dd-	d-				
11%	CRH (DUB)	CRH.I	27.90	do	dd-	dd-				
11%	DAIMLER (XET)	DAIGn.DE	43.94	o	d-	dd-				
67%	DANONE	DANO.PA	76.22	+	+	dd-	Long-term and medium-term still positive.			
11%	DEUTSCHE POST (XET)	DPWGn.DE	27.88	do	dd-	dd-				
6%	DEUTSCHE TELEKOM (XET)	DTEGn.DE	14.66	dd-	d-	do				
50%	ENEL	ENI.MI	6.12	+	do	-				
11%	ENGIE	ENGIE.PA	13.35	do	dd-	dd-				
0%	ENI	ENI.MI	13.48	-	d-	-				
94%	ESSILORLUXOTTICA	ESLX.PA	120.50	+	+	+	Long-term and medium-term still positive.			
0%	FRESENIUS (XET)	FREG.DE	43.50	-	-	dd-				
83%	IBERDROLA	IBE.MC	8.64	+	u+	+	Long-term and medium-term still positive.			
67%	INDITEX	ITX.MC	26.38	+	+	dd-	Long-term and medium-term still positive.			
0%	ING GROEP	INGA.AS	8.85	d-	dd-	d-				
44%	INTESA SANPAOLO	ISP.MI	1.97	o	+	-				
0%	KERING	P RTP.PA	475.98	-	-	-				
	KONINKLIJKE AHOLD DELHA	AD.AS	20.24	-	do	dd-				
22%	LINDE (XET)	LINI.DE	171.55	+	d-	-				
0%	L'OREAL	OREP.PA	230.30	dd-	d-	d-				
11%	LVMH	LVMH.PA	343.25	do	dd-	-				
11%	MUENCHENER RUCK. (XET)	MUVGn.DE	212.70	do	d-	-				
67%	NOKIA	NOKIA.HE	4.75	do	+	do				
6%	ORANGE	ORAN.PA	13.28	-	-	do				
89%	PHILIPS ELTN.KONINKLIJKE	PHG.AS	41.03	+	+	do				
11%	SAFRAN	SAF.PA	123.65	do	dd-	dd-				
0%	SANOFI	SASY.PA	72.35	d-	dd-	dd-				
11%	BANCO SANTANDER	SAN.MC	3.70	o	-	-				
11%	SAP (XET)	SAPG.DE	106.18	do	-	-				
22%	SCHNEIDER ELECTRIC	SCHN.PA	72.74	+	dd-	dd-				
0%	SIEMENS (XET)	SIEGn.DE	89.75	d-	-	dd-				
17%	SOCIETE GENERALE	SOGN.PA	22.40	-	do	dd-				
0%	TELEFONICA	TEF.MC	6.66	d-	d-	-				
0%	TOTAL	TOTF.PA	44.14	-	d-	-				
6%	WFD UNIBAIL RODAMCO STA	URW.AS	127.00	-	-	uo				
0%	UNILEVER	UNA.AS	50.92	d-	-	-				
22%	VINCI	SGEF.PA	89.20	+	dd-	d-				
11%	VIVENDI	VIV.PA	23.98	do	dd-	dd-				
11%	VOLKSWAGEN PREF. (XET)	VOWG_p.DE	142.98	do	dd-	-				

# S&P 200 stocks – listed according to the Score (range from 100% to 0%, 40%-60% is neutral)

100%	CROWN CASTLE INTL.	CCI
100%	WELLTOWER	WELL.K
100%	YUM! BRANDS	YUM
94%	EDWARDS LIFESCIENCE	EW
94%	FISERV	FISV.O
94%	SHERWIN-WILLIAMS	SHW
94%	STARBUCKS	SBUX.O
94%	UNITED PARCEL SER.'B'	UPS
89%	ALLERGAN	AGN
89%	AT&T	T
89%	S&P GLOBAL	SPGI.K
83%	AMERICAN TOWER	AMT
83%	EQUINIX REIT	EQIX.O
83%	GENERAL MOTORS	GM
83%	HUMANA	HUM
83%	MICRON TECHNOLOGY	MU.O
83%	NORTHROP GRUMMAN	NOC
83%	RAYTHEON 'B'	RTN
78%	AMGEN	AMGN.O
78%	PUBLIC STORAGE	PSA
72%	CME GROUP	CME.O
72%	MERCK & COMPANY	MRK
67%	BAXTER INTL.	BAX
67%	INTERNATIONAL BUS.M	IBM
67%	IQVIA HOLDINGS	IQV
67%	JOHNSON CONTROLS	JCI
67%	LAM RESEARCH	LRCX.O
67%	MOODY'S	MCO
67%	STRYKER	SYK
67%	TEXAS INSTRUMENTS	TXN.O
61%	ALLIANCE DATA SYSTE	ADS
61%	ALPHABET 'C'	GOOG.O
61%	SOUTHERN	SO
61%	VERTEX PHARMS.	VRTX.O
56%	ABBOTT LABORATORIE	ABT
56%	BOSTON SCIENTIFIC	BSX
56%	GENERAL MILLS	GIS
56%	KRAFT HEINZ	KHC.O
56%	LOCKHEED MARTIN	LMT
56%	MEDTRONIC	MDT
56%	PHILLIPS 66	PSX
50%	ALLSTATE ORD SHS	ALL
50%	APPLIED MATS.	AMAT.O
50%	BANK OF NEW YORK M	BK
50%	COCA COLA	KO
50%	DELTA AIR LINES	DAL
50%	ECOLAB	ECL
50%	FIDELITY NAT.INFO.SV	FIS
50%	INTERCONTINENTAL E	ICE
50%	MCDONALDS	MCD

50%	NEXTERA ENERGY	NEE
50%	PROCTER & GAMBLE	PG
50%	ZOETIS	ZTS
44%	BIOGEN	BIIB.O
44%	ONEOK	OKE
39%	CELGENE	CELG.O
39%	COSTCO WHOLESALE	COST.O
39%	INTUIT	INTU.O
39%	ROSS STORES	ROST.O
33%	ACCENTURE CLASS A	ACN
33%	AIR PRDS.& CHEMS.	APD
33%	AMER.ELEC.PWR.	AEP
33%	AMERICAN EXPRESS	AXP
33%	AMERICAN INTL.GP.	AIG
33%	BRISTOL MYERS SQUIB	BMJ
33%	CHUBB	CB
33%	DOLLAR GENERAL	DG
33%	EBAY	EBAY.O
33%	GENERAL DYNAMICS	GD
33%	KIMBERLY-CLARK	KMB
33%	PROLOGIS	PLD
33%	US BANCORP	USB
33%	WALT DISNEY	DIS
33%	WASTE MANAGEMENT	WM
28%	ACTIVISION BLIZZARD	ATVI.O
28%	ANALOG DEVICES	ADI.O
28%	ANTHEM	ANTM.K
28%	CVS HEALTH	CVS
28%	PHILIP MORRIS INTL.	PM
22%	AFLAC	AFL
22%	AON CLASS A	AON
22%	CHARTER COMMS.CL.A	CHTR.O
22%	COMCAST A	CMCSA.O
22%	CONSTELLATION BRAN	STZ
22%	DANAHER	DHR
22%	DUKE ENERGY	DUK
22%	ELI LILLY	LLY
22%	ESTEE LAUDER COS.'A'	EL
22%	FACEBOOK CLASS A	FB.O
22%	GOLDMAN SACHS GP.	GS
22%	HOME DEPOT	HD
22%	JP MORGAN CHASE & C	JPM
22%	LINDE	LIN
22%	MARRIOTT INTL.'A'	MAR.O
22%	MARSH & MCLENNAN	MMC
22%	MICROSOFT	MSFT.O
22%	MONDELEZ INTERNATI	MDLZ.O
22%	PEPSICO	PEP.O
22%	PNC FINL.SVS.GP.	PNC
22%	QUALCOMM	QCOM.O

22%	ROPER TECHNOLOGIES	ROP
22%	SEMPRA EN.	SRE
22%	TE CONNECTIVITY	TEL
22%	TRAVELERS COS.	TRV
22%	VISA 'A'	V
22%	WALMART	WMT
17%	3M	MMM
17%	CIGNA	CI
17%	COGNIZANT TECH.SLTI	CTSH.O
17%	DEERE	DE
17%	DOMINION ENERGY	D
17%	INTEL	INTC.O
17%	INTUITIVE SURGICAL	ISRG.O
17%	MARATHON PETROLEU	MPC
17%	NVIDIA	NVDA.O
17%	OCCIDENTAL PTL.	OXY
17%	REGENERON PHARMS.	REGN.O
17%	WALGREENS BOOTS AL	WBA.O
17%	WELLS FARGO & CO	WFC
17%	XILINX	XLNX.O
11%	ADOBE (NAS)	ADBE.O
11%	ADVANCED MICRO DEV	AMD.O
11%	APPLE	AAPL.O
11%	AUTOMATIC DATA PRO	ADP.O
11%	BANK OF AMERICA	BAC
11%	BB&T	BBT
11%	BLACKROCK	BLK
11%	CITIGROUP	C
11%	COLGATE-PALM.	CL
11%	FORD MOTOR	F
11%	GENERAL ELECTRIC	GE
11%	ILLINOIS TOOL WORKS	ITW
11%	MASTERCARD	MA
11%	METLIFE	MET
11%	MONSTER BEVERAGE	MNST.O
11%	MORGAN STANLEY	MS
11%	ORACLE	ORCL.K
11%	PROGRESSIVE OHIO	PGR
11%	TARGET	TGT
11%	UNITEDHEALTH GROU	UNH
6%	ABBVIE	ABBV.K
6%	ELECTRONIC ARTS	EA.O
6%	ILLUMINA	ILMN.O
6%	JOHNSON & JOHNSON	JNJ
6%	NETFLIX	NFLX.O
6%	REGENCY CENTERS	REG.O
0%	ALEXION PHARMS.	ALXN.O
0%	ALTRIA GROUP	MO
0%	AMAZON.COM	AMZN.O
0%	AMPHENOL 'A'	APH

0%	AUTODESK	ADSK.O
0%	BECTON DICKINSON	BDX
0%	BERKSHIRE HATHAWAY	BRKb
0%	BOEING	BA
0%	BOOKING HOLDINGS	BKNG.O
0%	BROADCOM	AVGO.O
0%	CAMECO (NYS)	CCJ
0%	CATERPILLAR	CAT
0%	CHARLES SCHWAB	SCHW.K
0%	CHEVRON	CVX
0%	CISCO SYSTEMS	CSCO.O
0%	CONOCOPHILLIPS	COP
0%	CSX	CSX.O
0%	DOVER	DOV
0%	DOW CHEMICAL	DOW
0%	EATON	ETN
0%	EMERSON ELECTRIC	EMR
0%	EOG RES.	EOG
0%	EXELON	EXC
0%	EXXON MOBIL	XOM
0%	FEDEX	FDX
0%	FORTIVE	FTV
0%	GILEAD SCIENCES	GILD.O
0%	HCA HEALTHCARE	HCA
0%	HONEYWELL INTL.	HON
0%	HP	HPQ
0%	KINDER MORGAN	KMI
0%	LOWE'S COMPANIES	LOW
0%	LYONDELLBASELL IND	LYB
0%	NIKE 'B'	NKE
0%	NORFOLK SOUTHERN	NSC
0%	O REILLY AUTOMOTIVE	ORLY.O
0%	PAYCHEX	PAYX.O
0%	PAYPAL HOLDINGS	PYPL.O
0%	PFIZER	PFE
0%	PRUDENTIAL FINL.	PRU
0%	PUB.SER.ENTER.GP.	PEG
0%	SALESFORCE.COM	CRM
0%	SCHLUMBERGER	SLB
0%	SIMON PROPERTY GRO	SPG
0%	SOUTHWEST AIRLINES	LUV
0%	SYSCO	SY
0%	TJX	TJX
0%	TRANSOCEAN	RIG
0%	UNION PACIFIC	UNP
0%	UNITED TECHNOLOGIE	UTX
0%	V F	VFC
0%	VALERO ENERGY	VLO
0%	VERIZON COMMUNICA	VZ
0%	WILLIAMS	WMB

# S&P 200 stocks – listed alphabetically (A-HP)

SCORE	COMPANY	RIC	PRICE	LT	MT	ST
17%	3M	MMM	164.71	-	do	dd-
56%	ABBOTT LABORATORIE	ABT	83.16	+	+	dd-
6%	ABBVIE	ABBV.K	65.23	-	-	o
33%	ACCENTURE CLASS A	ACN	185.55	+	dd-	dd-
28%	ACTIVISION BLIZZARD	ATVI.O	46.10	do	do	dd-
11%	ADOBE (NAS)	ADBE.O	280.36	do	dd-	d-
11%	ADVANCED MICRO DEV	AMD.O	27.99	do	dd-	d-
22%	AFLAC	AFL	51.36	+	-	-
33%	AIR PRDS.& CHEMS.	APD	220.06	+	dd-	dd-
0%	ALEXION PHARMS.	ALXN.O	107.90	-	-	-
89%	ALLERGAN	AGN	160.63	+	+	uo
61%	ALLIANCE DATA SYSTE	ADS	152.13	o	+	dd-
50%	ALLSTATE ORD SHS	ALL	101.78	+	o	-
61%	ALPHABET 'C'	GOOG.O	1'152.32	do	+	dd-
0%	ALTRIA GROUP	MO	46.65	d-	dd-	dd-
0%	AMAZON.COM	AMZN.O	1'765.13	d-	d-	-
33%	AMER.ELEC.PWR.	AEP	88.02	+	d-	-
33%	AMERICAN EXPRESS	AXP	120.72	+	dd-	d-
33%	AMERICAN INTL.GP.	AIG	52.81	+	dd-	dd-
83%	AMERICAN TOWER	AMT	213.90	+	uu+	uu+
78%	AMGEN	AMGN.O	181.50	uo	u+	u+
0%	AMPHENOL 'A'	APH	86.21	d-	d-	-
28%	ANALOG DEVICES	ADI.O	107.63	do	do	dd-
28%	ANTHEM	ANTM.K	283.62	do	do	d-
22%	AON CLASS A	AON	183.25	+	dd-	-
11%	APPLE	AAPL.O	193.34	do	dd-	dd-
50%	APPLIED MATS.	AMAT.O	45.46	+	do	dd-
89%	AT&T	T	33.49	+	+	do
0%	AUTODESK	ADSK.O	143.57	d-	-	-
11%	AUTOMATIC DATA PRO	ADP.O	159.75	do	dd-	dd-
11%	BANK OF AMERICA	BAC	28.08	do	dd-	dd-
50%	BANK OF NEW YORK M	BK	45.06	d-	+	dd-
67%	BAXTER INTL.	BAX	81.91	+	+	dd-
11%	BB&T	BBT	47.37	do	dd-	dd-
0%	BECTON DICKINSON	BDX	236.34	dd-	dd-	dd-
0%	BERKSHIRE HATHAWAY	BRKb	197.73	d-	d-	-
44%	BIAGEN	BIIB.O	235.21	o	+	dd-
11%	BLACKROCK	BLK	431.32	do	dd-	d-
0%	BOEING	BA	331.06	-	d-	-
0%	BOOKING HOLDINGS	BKNG.O	1'788.60	dd-	dd-	dd-
56%	BOSTON SCIENTIFIC	BSX	41.36	+	+	-
33%	BRISTOL MYERS SQUIB	BMY	45.38	-	o	+
0%	BROADCOM	AVGO.O	267.66	dd-	dd-	dd-
0%	CAMECO (NYS)	CCJ	8.67	-	-	-
0%	CATERPILLAR	CAT	121.65	dd-	dd-	-
39%	CELGENE	CELG.O	92.88	+	-	+
0%	CHARLES SCHWAB	SCHW.K	38.84	d-	dd-	dd-
22%	CHARTER COMMS.CL.A	CHTR.O	379.74	+	d-	-
0%	CHEVRON	CVX	118.74	dd-	dd-	-
33%	CHUBB	CB	148.49	+	dd-	dd-

SCORE	COMPANY	RIC	PRICE	LT	MT	ST
17%	CIGNA	CI	159.00	dd-	do	d-
0%	CISCO SYSTEMS	CSCO.O	51.37	dd-	dd-	-
11%	CITIGROUP	C	65.18	do	dd-	d-
72%	CME GROUP	CME.O	201.88	+	u+	uo
50%	COCA COLA	KO	51.65	+	do	dd-
17%	COGNIZANT TECH.SLTI	CTSH.O	62.04	d-	do	dd-
11%	COLGATE-PALM.	CL	68.80	do	dd-	dd-
22%	COMCAST A	CMCSA.O	41.61	+	d-	d-
0%	CONOCOPHILLIPS	COP	54.68	-	d-	-
22%	CONSTELLATION BRAN	STZ	186.69	+	dd-	-
39%	COSTCO WHOLESALE	COST.O	265.10	+	do	d-
100%	CROWN CASTLE INTL.	CCI	133.13	+	uu+	+
0%	CSX	CSX.O	65.11	-	-	-
28%	CVS HEALTH	CVS	54.51	o	do	d-
22%	DANAHER	DHR	135.70	+	dd-	dd-
17%	DEERE	DE	151.06	dd-	do	dd-
50%	DELTA AIR LINES	DAL	57.82	+	do	dd-
33%	DOLLAR GENERAL	DG	132.65	+	d-	-
17%	DOMINION ENERGY	D	74.67	o	-	uo
0%	DOVER	DOV	89.90	dd-	d-	-
0%	DOW CHEMICAL	DOW	44.77	-	-	-
22%	DUKE ENERGY	DUK	86.96	-	o	uo
0%	EATON	ETN	76.83	dd-	dd-	dd-
33%	EBAY	EBAY.O	38.81	+	dd-	dd-
50%	ECOLAB	ECL	194.35	+	do	dd-
94%	EDWARDS LIFESCIENCE	EW	209.43	+	+	+
6%	ELECTRONIC ARTS	EA.O	88.59	-	d-	o
22%	ELI LILLY	LLY	108.71	-	o	do
0%	EMERSON ELECTRIC	EMR	59.45	-	dd-	dd-
0%	EOG RES.	EOG	79.00	-	-	-
83%	EQUINIX REIT	EQIX.O	512.68	+	uu+	uu+
22%	ESTEE LAUDER COS.'A'	EL	174.56	+	dd-	dd-
0%	EXELON	EXC	44.42	-	-	-
0%	EXXON MOBIL	XOM	70.28	-	d-	-
22%	FACEBOOK CLASS A	FB.O	181.73	+	dd-	-
0%	FEDEX	FDX	157.26	-	dd-	dd-
50%	FIDELITY NAT.INFO.SV	FIS	125.95	+	do	dd-
94%	FISERV	FISV.O	100.45	+	+	+
11%	FORD MOTOR	F	9.23	do	-	-
0%	FORTIVE	FTV	70.41	-	-	-
33%	GENERAL DYNAMICS	GD	176.77	+	dd-	dd-
11%	GENERAL ELECTRIC	GE	9.66	do	dd-	dd-
56%	GENERAL MILLS	GIS	52.81	+	o	do
83%	GENERAL MOTORS	GM	39.01	+	+	dd-
0%	GILEAD SCIENCES	GILD.O	63.36	dd-	dd-	dd-
22%	GOLDMAN SACHS GP.	GS	201.68	+	dd-	dd-
0%	HCA HEALTHCARE	HCA	123.54	dd-	dd-	dd-
22%	HOME DEPOT	HD	204.94	+	dd-	dd-
0%	HONEYWELL INTL.	HON	162.01	dd-	d-	dd-
0%	HP	HPQ	19.16	dd-	dd-	dd-

# S&P 200 stocks – listed alphabetically (Humana-Z)

SCORE	COMPANY	RIC	PRICE	LT	MT	ST
83%	HUMANA	HUM	286.68	+	+	u+
11%	ILLINOIS TOOL WORKS	ITW	146.68	do	dd-	dd-
6%	ILLUMINA	ILMN.O	289.06	-	-	o
17%	INTEL	INTC.O	46.97	dd-	do	dd-
50%	INTERCONTINENTAL EX	ICE	88.42	+	o	-
67%	INTERNATIONAL BUS.M	IBM	140.76	+	+	dd-
39%	INTUIT	INTU.O	263.53	+	do	dd-
17%	INTUITIVE SURGICAL	ISRG.O	491.46	d-	do	d-
67%	IQVIA HOLDINGS	IQV	151.80	+	+	dd-
6%	JOHNSON & JOHNSON	JNJ	130.16	-	-	do
67%	JOHNSON CONTROLS I	JCI	41.40	+	u+	-
22%	JP MORGAN CHASE & C	JPM	109.57	+	dd-	dd-
33%	KIMBERLY-CLARK	KMB	133.63	+	d-	dd-
0%	KINDER MORGAN	KMI	19.84	dd-	dd-	d-
56%	KRAFT HEINZ	KHC.O	31.44	d-	+	do
67%	LAM RESEARCH	LRCX.O	193.53	+	+	dd-
22%	LINDE	LIN	190.63	+	d-	-
56%	LOCKHEED MARTIN	LMT	358.43	+	do	do
0%	LOWE'S COMPANIES	LOW	97.04	d-	dd-	-
0%	LYONDELLBASELL IND	LYB	76.31	-	d-	-
17%	MARATHON PETROLEU	MPC	50.67	d-	do	dd-
22%	MARRIOTT INTL.'A'	MAR.O	130.34	+	dd-	dd-
22%	MARSH & MCLENNAN	MMC	95.73	+	dd-	dd-
11%	MASTERCARD	MA	256.84	do	dd-	dd-
50%	MCDONALDS	MCD	210.45	+	do	dd-
56%	MEDTRONIC	MDT	99.51	+	+	dd-
72%	MERCK & COMPANY	MRK	83.12	u+	+	+
11%	METLIFE	MET	45.57	do	d-	-
83%	MICRON TECHNOLOGY	MU.O	41.94	+	+	dd-
22%	MICROSOFT	MSFT.O	132.21	+	dd-	dd-
22%	MONDELEZ INTERNATI	MDLZ.O	52.22	+	d-	dd-
11%	MONSTER BEVERAGE	MNST.O	58.96	do	dd-	dd-
67%	MOODY'S	MCO	202.69	+	+	-
11%	MORGAN STANLEY	MS	40.49	do	dd-	dd-
6%	NETFLIX	NFLX.O	307.63	-	-	uo
50%	NEXTERA ENERGY	NEE	208.05	+	do	dd-
0%	NIKE 'B'	NKE	78.97	d-	dd-	d-
0%	NORFOLK SOUTHERN	NSC	179.93	d-	-	-
83%	NORTHROP GRUMMAN	NOC	342.81	+	+	+
17%	NVIDIA	NVDA.O	150.79	dd-	do	dd-
0%	O REILLY AUTOMOTIVE	ORLY.O	363.62	d-	dd-	-
17%	OCCIDENTAL PTL.	OXY	49.42	-	do	d-
44%	ONEOK	OKE	67.67	uo	uu+	-
11%	ORACLE	ORCL.K	53.76	do	dd-	-
0%	PAYCHEX	PAYX.O	80.88	dd-	d-	dd-
0%	PAYPAL HOLDINGS	PYPL.O	103.60	d-	-	-
22%	PEPSICO	PEP.O	124.40	+	-	d-
0%	PFIZER	PFE	36.96	-	d-	-
28%	PHILIP MORRIS INTL.	PM	80.26	do	do	dd-
56%	PHILLIPS 66	PSX	95.64	+	+	dd-

SCORE	COMPANY	RIC	PRICE	LT	MT	ST
22%	PNC FINL.SVS.GP.	PNC	132.92	+	dd-	dd-
50%	PROCTER & GAMBLE	PG	113.08	+	do	dd-
11%	PROGRESSIVE OHIO	PGR	77.34	do	d-	-
33%	PROLOGIS	PLD	78.64	+	dd-	dd-
0%	PRUDENTIAL FINL.	PRU	85.95	dd-	d-	dd-
0%	PUB.SER. ENTER.GP.	PEG	55.63	d-	-	-
78%	PUBLIC STORAGE	PSA	245.75	+	u+	uu+
22%	QUALCOMM	QCOM.O	68.80	+	d-	d-
83%	RAYTHEON 'B'	RTN	180.15	+	+	dd-
6%	REGENECY CENTERS	REG.O	68.14	d-	d-	o
17%	REGENERON PHARMS.	REGN.O	299.57	-	o	dd-
22%	ROPER TECHNOLOGIES	ROP	344.13	+	-	-
39%	ROSS STORES	ROST.O	101.22	+	do	dd-
89%	S&P GLOBAL	SPGI.K	244.18	+	+	do
0%	SALESFORCE.COM	CRM	142.82	-	dd-	-
0%	SCHLUMBERGER	SLB	35.99	-	dd-	-
22%	SEMPRA EN.	SRE	132.12	+	d-	d-
94%	SHERWIN-WILLIAMS	SHW	495.36	+	+	+
0%	SIMON PROPERTY GRO	SPG	154.75	-	d-	d-
61%	SOUTHERN	SO	55.93	+	o	+
0%	SOUTHWEST AIRLINES	LUV	48.96	dd-	dd-	d-
94%	STARBUCKS	SBUX.O	93.70	+	+	+
67%	STRYKER	SYK	205.66	+	+	dd-
0%	SYSCO	SYI	67.14	d-	-	-
11%	TARGET	TGT	80.79	do	dd-	-
22%	TE CONNECTIVITY	TEL	87.68	+	d-	dd-
67%	TEXAS INSTRUMENTS	TXN.O	116.93	+	+	dd-
22%	TRAVELERS COS.	TRV	143.93	+	-	-
0%	TJX	TJX	50.70	d-	dd-	d-
0%	TRANSOCEAN	RIG	4.95	-	-	-
0%	UNION PACIFIC	UNP	166.84	d-	dd-	dd-
94%	UNITED PARCEL SER.'B'	UPS	114.85	+	+	+
0%	UNITED TECHNOLOGIE	UTX	125.75	dd-	dd-	dd-
11%	UNITEDHEALTH GROU	UNH	245.06	do	dd-	d-
33%	US BANCORP	USB	53.05	+	dd-	dd-
0%	V F	VFC	80.46	d-	d-	dd-
0%	VALERO ENERGY	VLO	75.78	d-	dd-	d-
0%	VERIZON COMMUNICAT	VZ	55.22	d-	d-	dd-
61%	VERTEX PHARMS.	VRTX.O	175.56	uo	u+	uu+
22%	VISA 'A'	V	168.86	+	dd-	dd-
17%	WALGREENS BOOTS AL	WBA.O	51.87	d-	do	d-
22%	WALMART	WMT	105.82	+	dd-	-
33%	WALT DISNEY	DIS	138.30	+	dd-	dd-
33%	WASTE MANAGEMENT	WM	113.77	+	d-	d-
17%	WELLS FARGO & CO	WFC	46.14	dd-	do	dd-
100%	WELLTOWER	WELL.K	84.84	+	u+	uu+
0%	WILLIAMS	WMB	23.78	-	-	-
17%	XILINX	XLNX.O	107.01	dd-	do	-
100%	YUM! BRANDS	YUM	115.07	+	+	+
50%	ZOETIS	ZTS	112.57	+	do	dd-

# Dow Jones 30 Industrial Index constituent stocks

SCORE	COMPANY	RIC	PRICE	LT	MT	ST	COMMENT	DATE BOUGHT	PRICE BOUGHT	PROFIT or LOSS
17%	3M	MMM	164.71	-	do	dd-				
33%	AMERICAN EXPRESS	AXP	120.72	+	dd-	d-	Sell the position; entered a medium-term correction. Supports are 136.80 and 134.50.	03.05.2019	118.1	2.22%
11%	APPLE	AAPL.O	193.34	do	dd-	dd-	Sell the position if 189 is broken. Next supports are 186, 172 and 165.	27.06.2019	201.1	-3.86%
0%	BOEING	BA	331.06	-	d-	-				
0%	CATERPILLAR	CAT	121.65	dd-	dd-	-				
0%	CHEVRON	CVX	118.74	dd-	dd-	-	Sell the position if 117 is broken. Next support is 113.50 and 105.	11.06.2019	123.2	-3.62%
0%	CISCO SYSTEMS	CSCO.O	51.37	dd-	dd-	-				
50%	COCA COLA	KO	51.65	+	do	dd-	TOOK PROFIT of 7.7% with the break of 52.90 / 52.10.			
0%	DOW CHEMICAL	DOW	44.77	-	-	-				
0%	EXXON MOBIL	XOM	70.28	-	d-	-	Fell to long-term support at 69.50. Sell signal if broken with support at 65 or 57.			
22%	GOLDMAN SACHS GP.	GS	201.68	+	dd-	dd-				
22%	HOME DEPOT	HD	204.94	+	dd-	dd-	Sell signal if 204 is broken. Next support is 195.			
17%	INTEL	INTC.O	46.97	dd-	do	dd-	Sell signals if 46 and if 43 is broken.			
67%	INTERNATIONAL BUS.M	IBM	140.76	+	+	dd-	Sell the position if 139 is broken. Supports are 137 and 127.	16.07.2019	143.3	-1.77%
6%	JOHNSON & JOHNSON	JNJ	130.16	-	-	do				
22%	JP MORGAN CHASE & C	JPM	109.57	+	dd-	dd-	Supports are 108, 104.50 and 97.			
50%	MCDONALDS	MCD	210.45	+	do	dd-	Take profits if 208.50 is broken.	13.03.2019	181.85	15.73%
72%	MERCK & COMPANY	MRK	83.12	u+	+	+	A break of 82 would signal 80 or 76.50.			
22%	MICROSOFT	MSFT.O	132.21	+	dd-	dd-	Sell the position if 129.50 is broken. Supports are 127.50 and 122.	21.03.2019	119.1	11.01%
0%	NIKE 'B'	NKE	78.97	d-	dd-	d-	Falling to the long-term support at 77, a break of which will signal 69.			
0%	PFIZER	PFE	36.96	-	d-	-	Fell to long-term support at 36.50, a break of which will signal 31.50.			
50%	PROCTER & GAMBLE	PG	113.08	+	do	dd-	Take profits OF 15%; entered a medium-term correction.	04.02.2019	98.1	15.27%
22%	TRAVELERS COS.	TRV	143.93	+	-	-				
0%	UNITED TECHNOLOGIE	UTX	125.75	dd-	dd-	dd-	Major supports are 124.50 and 116.			
11%	UNITEDHEALTH GROUP	UNH	245.06	do	dd-	d-				
0%	VERIZON COMMUNICAT	VZ	55.22	d-	d-	dd-	Sell the position if 54.55 is broken.	30.07.2019	57.37	-3.75%
22%	VISA 'A'	V	168.86	+	dd-	dd-				
17%	WALGREENS BOOTS AL	WBA.O	51.87	d-	do	d-				
22%	WALMART	WMT	105.82	+	dd-	-	Supports are 105.50 and 102.50.			
33%	WALT DISNEY	DIS	138.30	+	dd-	dd-	Supports are 136.80 and 134.80.			

## Other US stocks

SCORE	COMPANY	RIC	PRICE	LT	MT	ST	COMMENT	DATE BOUGHT	PRICE BOUGHT	PROFIT or LOSS
33%	AMERICAN INTL.GP.	AIG	52.81	+	dd-	dd-	Sell the position if 51.70 is broken.	01.05.2019	47.8	10.48%
0%	AMPHENOL 'A'	APH	86.21	d-	d-	-	Stopped out at the 8% loss margin.			
28%	ANALOG DEVICES	ADI.O	107.63	do	do	dd-	Sell the position if 106 is broken.	02.07.2019	115	-6.41%
0%	BECTON DICKINSON	BDX	236.34	dd-	dd-	dd-	Sell the position if 235 is broken.	25.06.2019	252.1	-6.25%
11%	COLGATE-PALM.	CL	68.80	do	dd-	dd-	Sell the position if 68.30 is broken.	30.04.2019	72.1	-4.58%
17%	DEERE	DE	151.06	dd-	do	dd-	Stopped out at the 8% loss margin.			
50%	DELTA AIR LINES	DAL	57.82	+	do	dd-	Sell the position if 56.50 is broken.	02.07.2019	58.7	-1.50%
22%	DUKE ENERGY	DUK	86.96	-	o	uo	Hold.	14.06.2019	87.95	-1.13%
33%	EBAY	EBAY.O	38.81	+	dd-	dd-	Sell the position if 38.50 is broken.	13.06.2019	39.25	-1.12%
50%	FIDELITY NAT.INFO.SV	FIS	125.95	+	do	dd-	TAKE PROFIT of 15%.	19.02.2019	108.95	15.60%
33%	GENERAL DYNAMICS	GD	176.77	+	dd-	dd-	Hold.	26.06.2019	179.65	-1.60%
56%	MEDTRONIC	MDT	99.51	+	+	dd-	Hold.	11.06.2019	97.8	1.75%
11%	METLIFE	MET	45.57	do	d-	-	Sell the position if 45 is broken.	02.05.2019	47.1	-3.25%
83%	MICRON TECHNOLOGY	MU.O	41.94	+	+	dd-	Hold.	10.07.2019	43.1	-2.69%
11%	MONSTER BEVERAGE	MNST.O	58.96	do	dd-	dd-	Stopped out at the 8% loss margin.			
83%	NORTHROP GRUMMAN	NOC	342.81	+	+	+	Sell the position if 333 is broken.	28.05.2019	312.1	9.84%
22%	PEPSICO	PEP.O	124.40	+	-	d-	Sell the position at a profit of 4.4%; broke the support at 125.50.	19.03.2019	119.1	4.45%
28%	PHILIP MORRIS INTL.	PM	80.26	do	do	dd-	Sell the position if 78 is broken.	25.06.2019	77.83	3.12%
56%	PHILLIPS 66	PSX	95.64	+	+	dd-	Sell the position if 94 is broken.	02.07.2019	95.6	0.04%
22%	PNC FINL.SVS.GP.	PNC	132.92	+	dd-	dd-	Sell the position if 132 is broken.	30.04.2019	137	-2.98%
67%	TEXAS INSTRUMENTS	TXN.O	116.93	+	+	dd-	Sell the position if 114.50 is broken.	27.06.2019	115.15	1.55%
0%	TJX	TJX	50.70	d-	dd-	d-	Sell the position if 50 is broken.	09.07.2019	55	-7.82%

## ADOBE – hourly chart – reprinted from my Chart Outlook of 16.7.2019

On 16.7.2019 I stated: “Adobe has reached the target zone for the Wedge to top between 305 and 325”.

See the updated chart on the next page.



# ADOBE – hourly chart

Adobe completed the Wedge in July and turned down, exactly as I had predicted since June. Major supports are at 285 / 270 and 250 / 245.

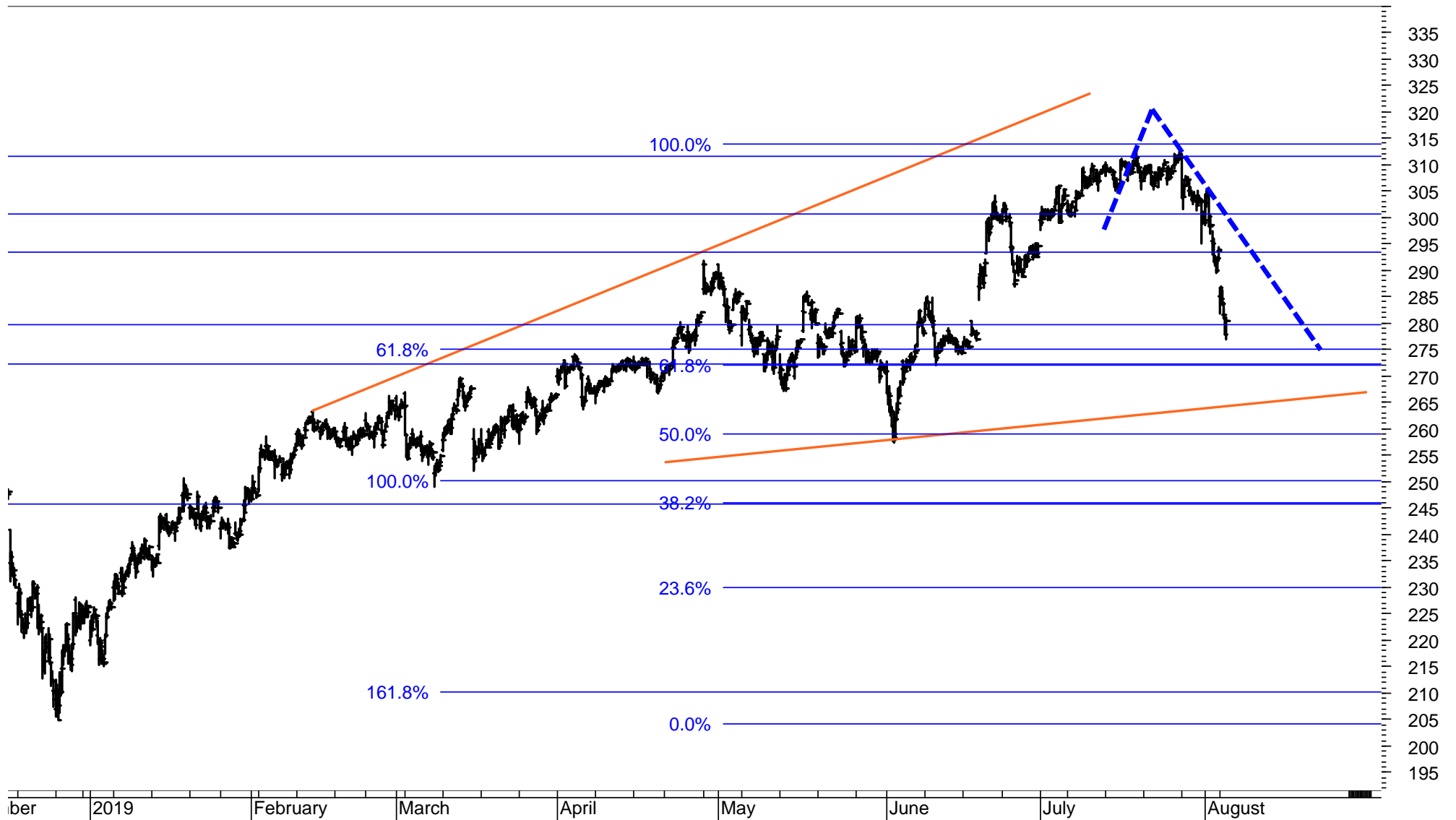



# ALPHABET – daily chart

Google could be forming a TRIANGLE with support at 1115 / 1100.  
A break of 1100 would signal 1000.

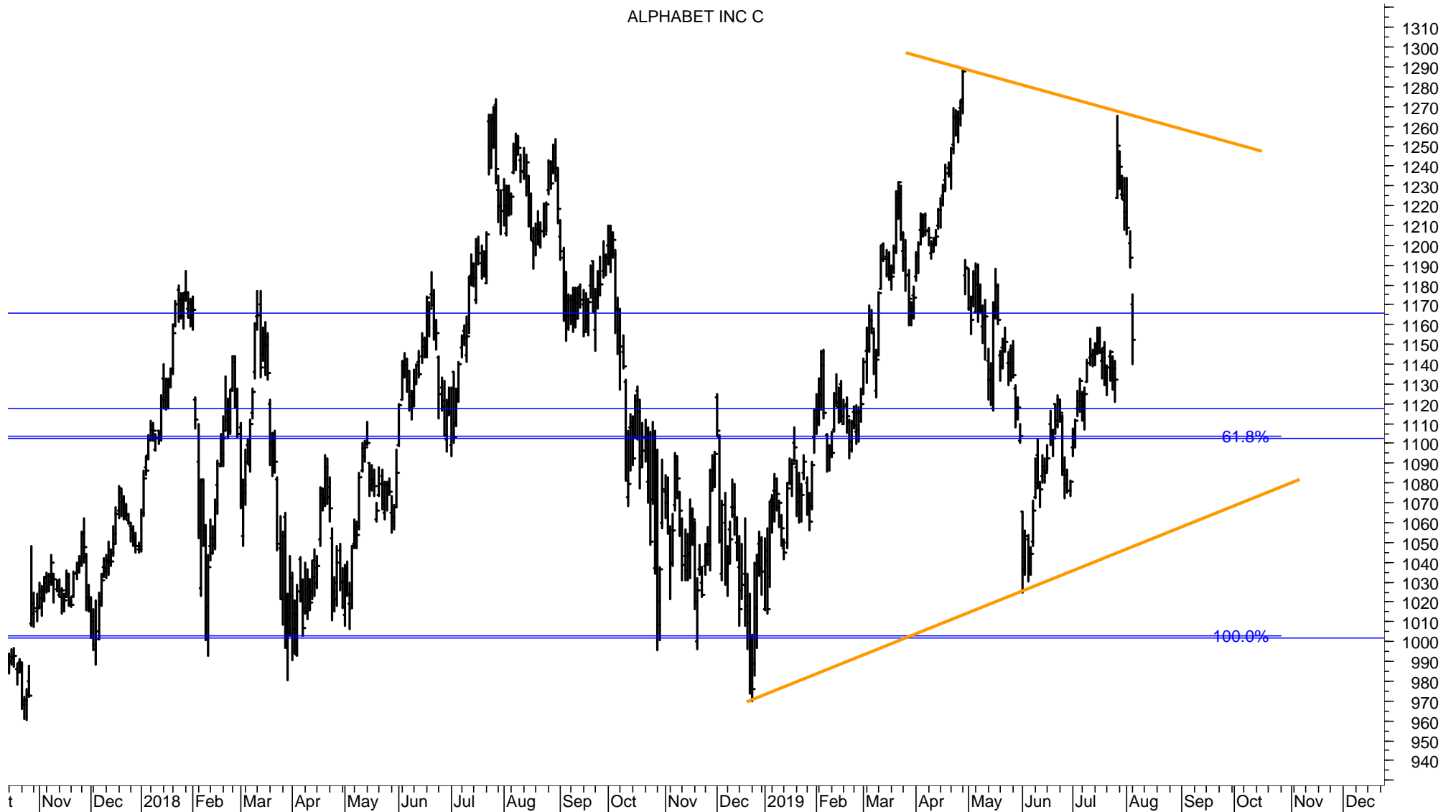

# AMAZON – daily chart – reprinted from my Chart Outlook of 16.7.2019

On 16.7.2019 I stated: “Amazon broke the resistance at 1925 and is heading to the next resistance and potential top level at 2080”.

See the update chart on the next page.

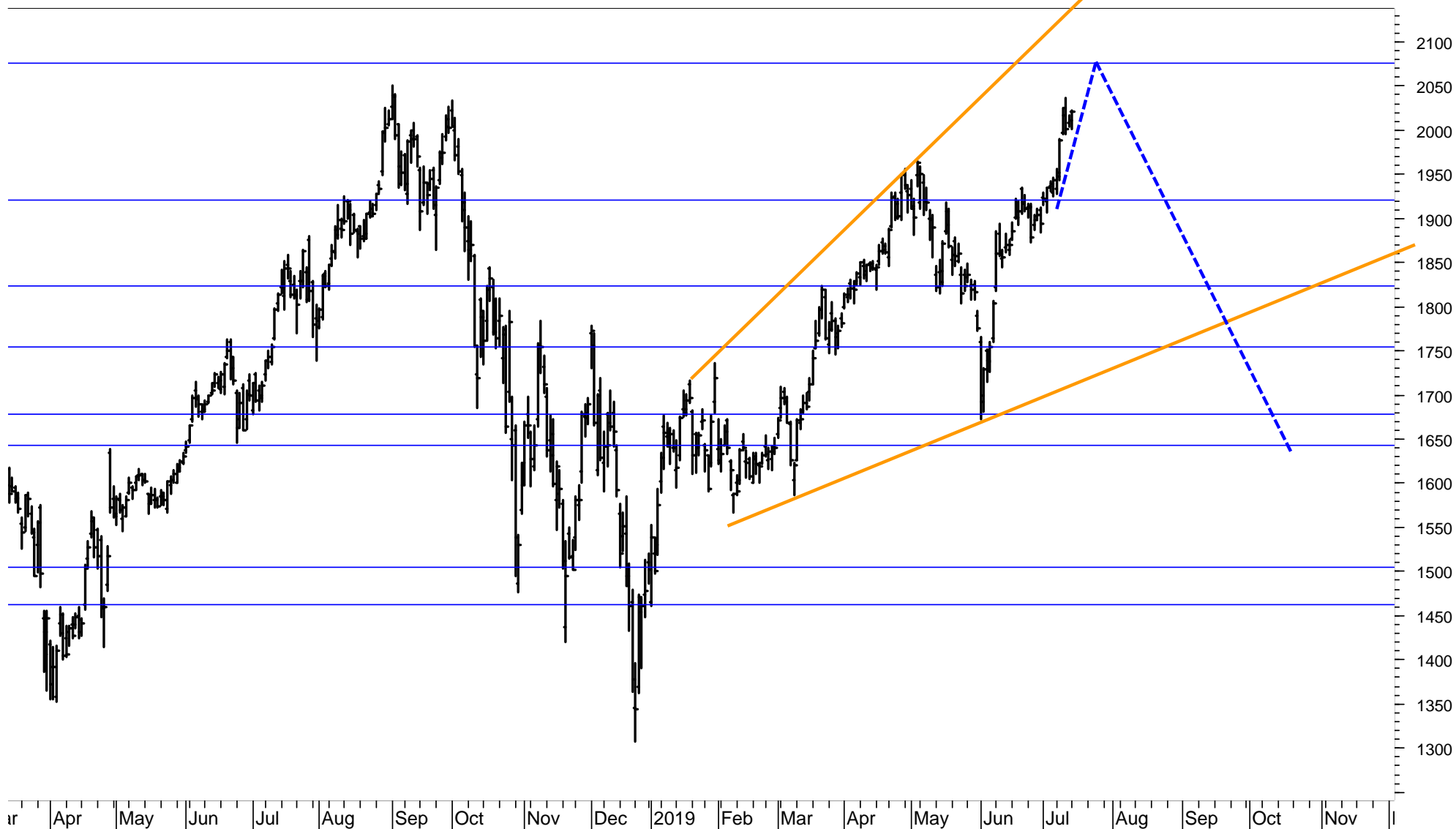

# AMAZON – daily chart

Amazon followed my projection quite precisely. It fell to the support at 1750, a break of which will signal 1580 or 1300.

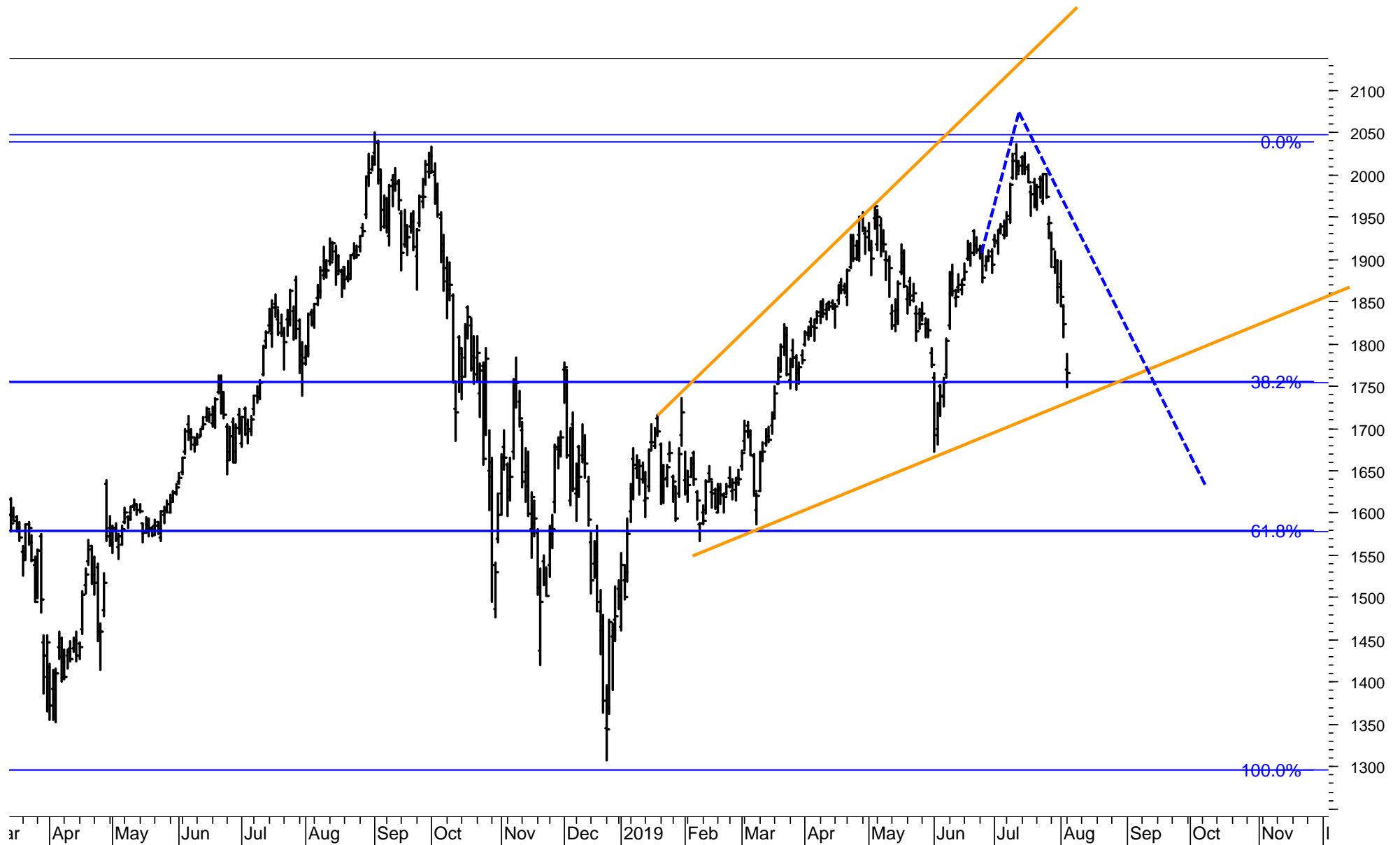

# APPLE

Apple can be forming three possible patterns.

Bullish: The rise from December 2018 to August 2019 was Wave 1. The present correction is Wave 2. It will be followed by a lengthy uptrend in Wave 3 (marked blue), followed by Waves 4 and 5, to substantially higher levels.

Bearish: Apple is forming a TRIANGLE (A-B-C-D-E, marked orange)

Bearish: Apple is forming A FLAT (A-B-C, marked red)

The key supports are the horizontal lines, marked in blue.

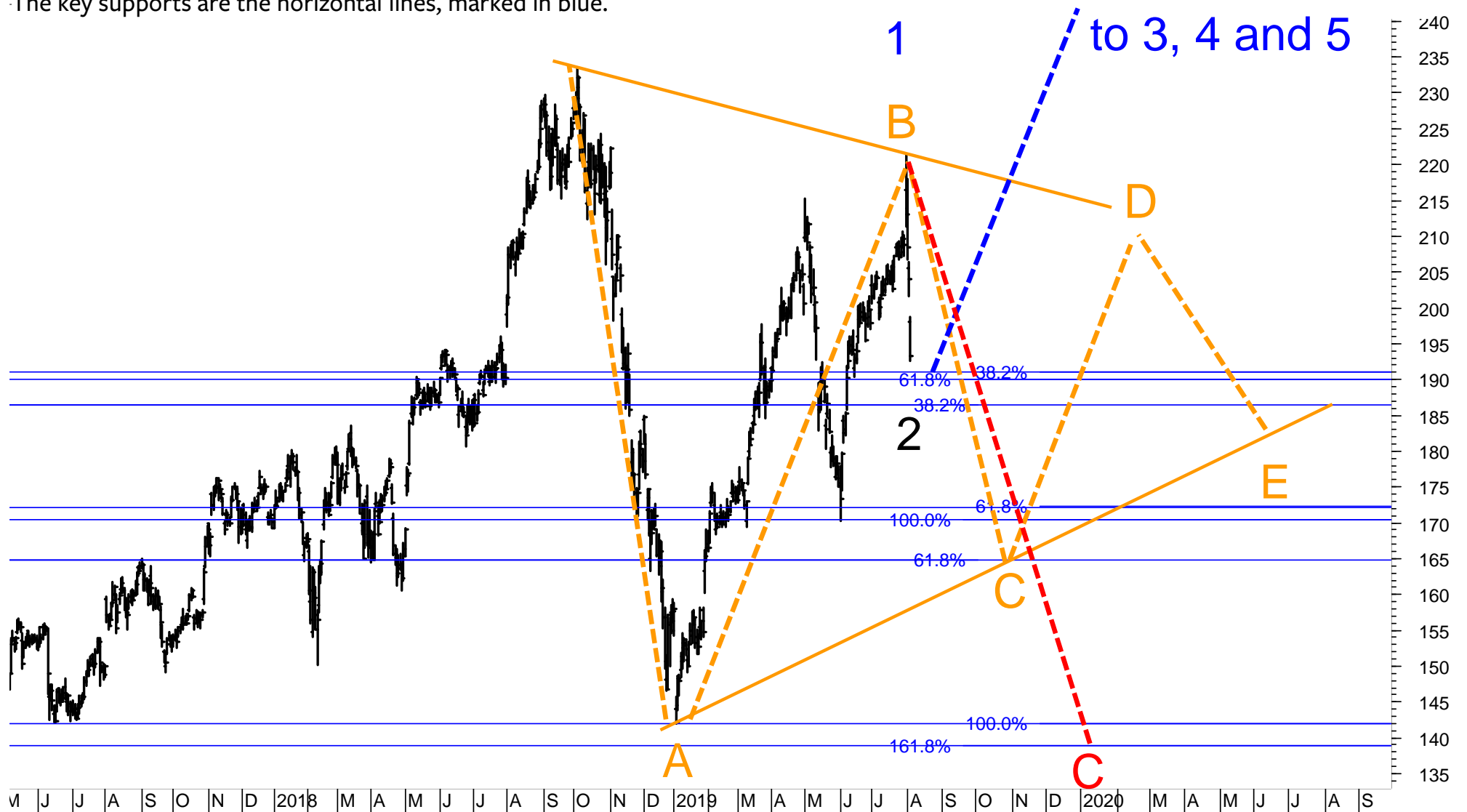

# DUKE ENERGY – daily chart

I recommended Duke on 14.6.2019 at 87.90..

The pattern from November can still be labeled as a Triangle and a break to new highs is still likely to unfold.

But, it must hold above 86 or it would signal 83.50 / 83 or 78.50.

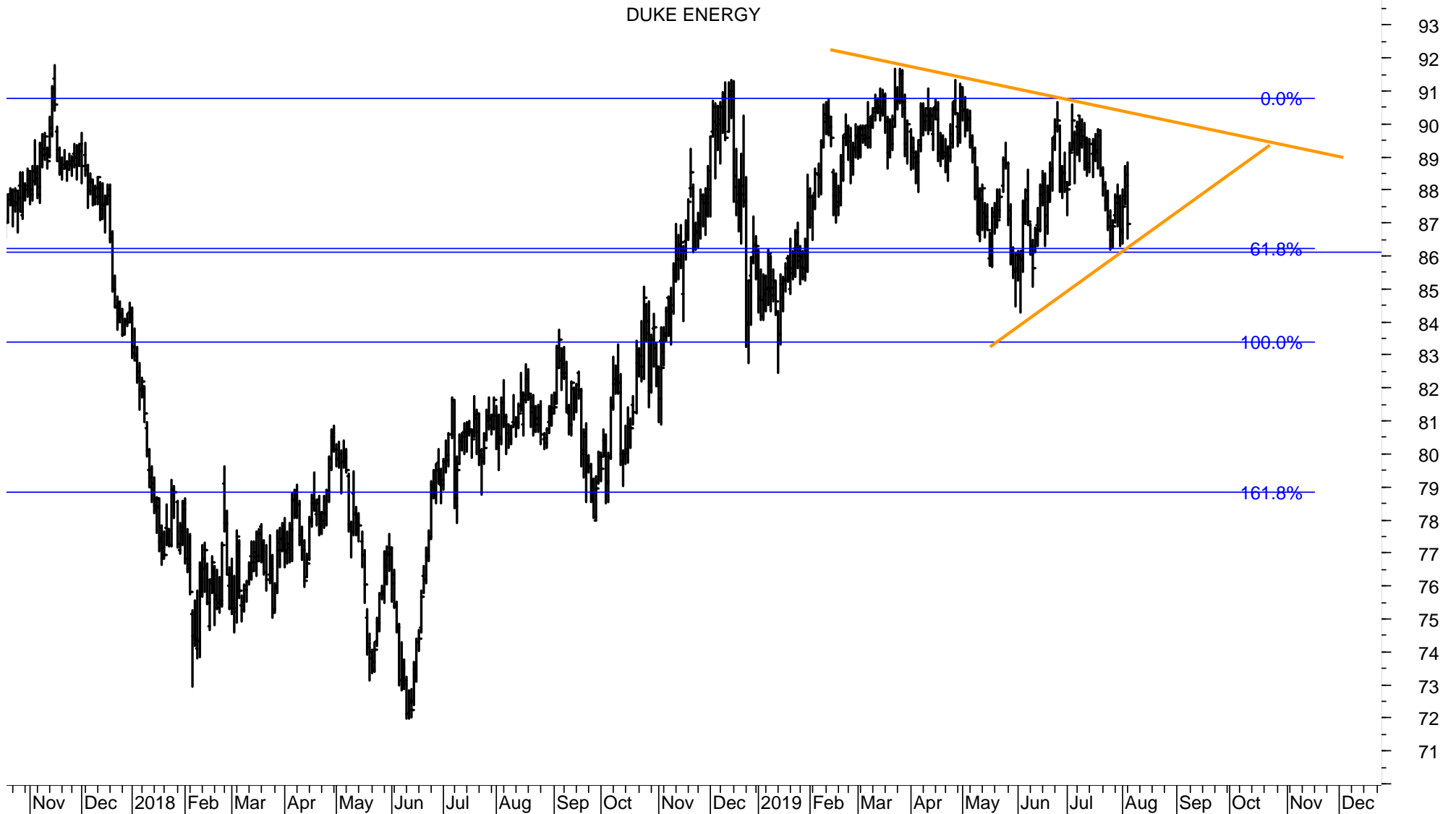

# FACEBOOK – chart at left is reprinted from my Chart Outlook of 30.7.2019

I stated on 30.7.2019: „It quickly rose to the medium-term resistance at 207.50 and appears to top out. I would sell the present position and look for a correction to at least 190.“

The chart at right is updated and signals the key supports at 176 / 172 and 155 / 149 or 124.



## PFIZER – daily chart

Pfizer fell to the major support at 36.50, a break of which will signal 31.50.

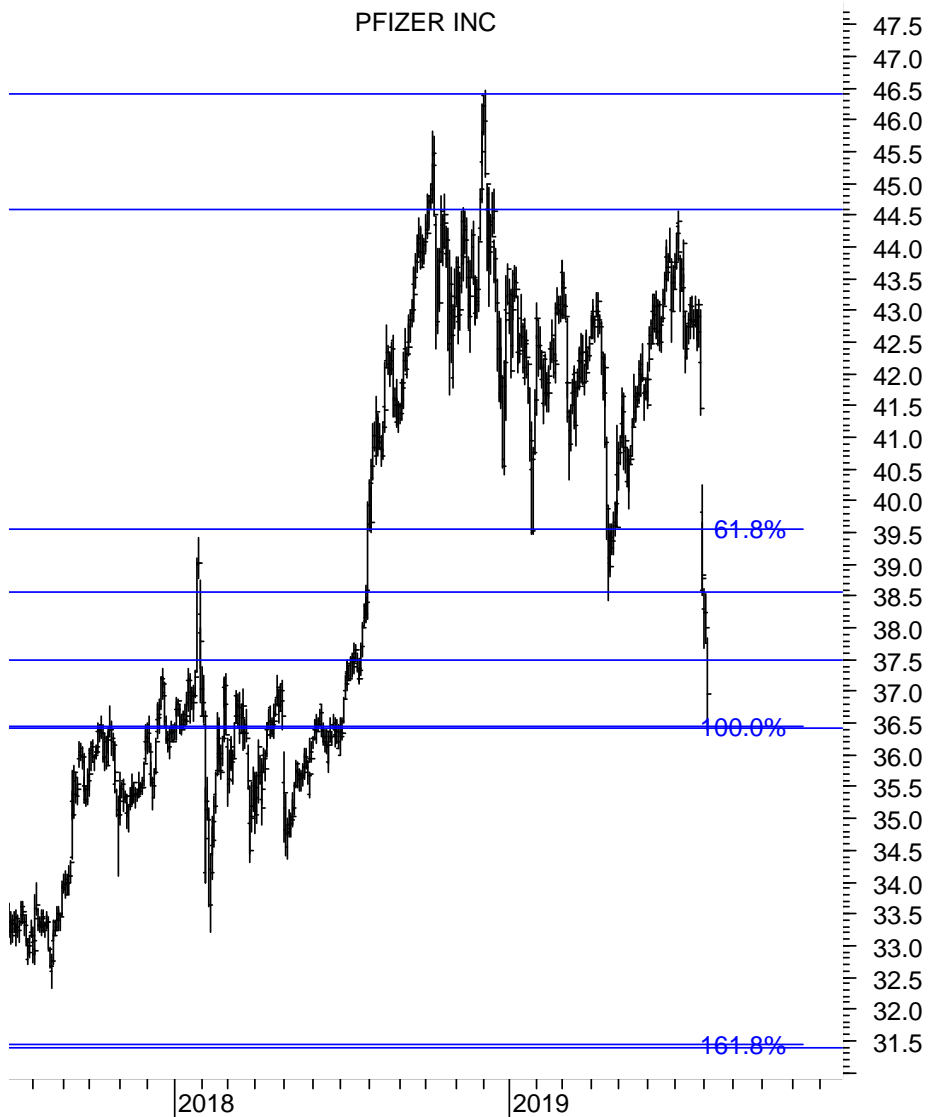

## UNITED TECHNOLOGIES – daily chart

UTX fell to the major support at 125, a break of which will signal 117 / 116 or 102 / 100.

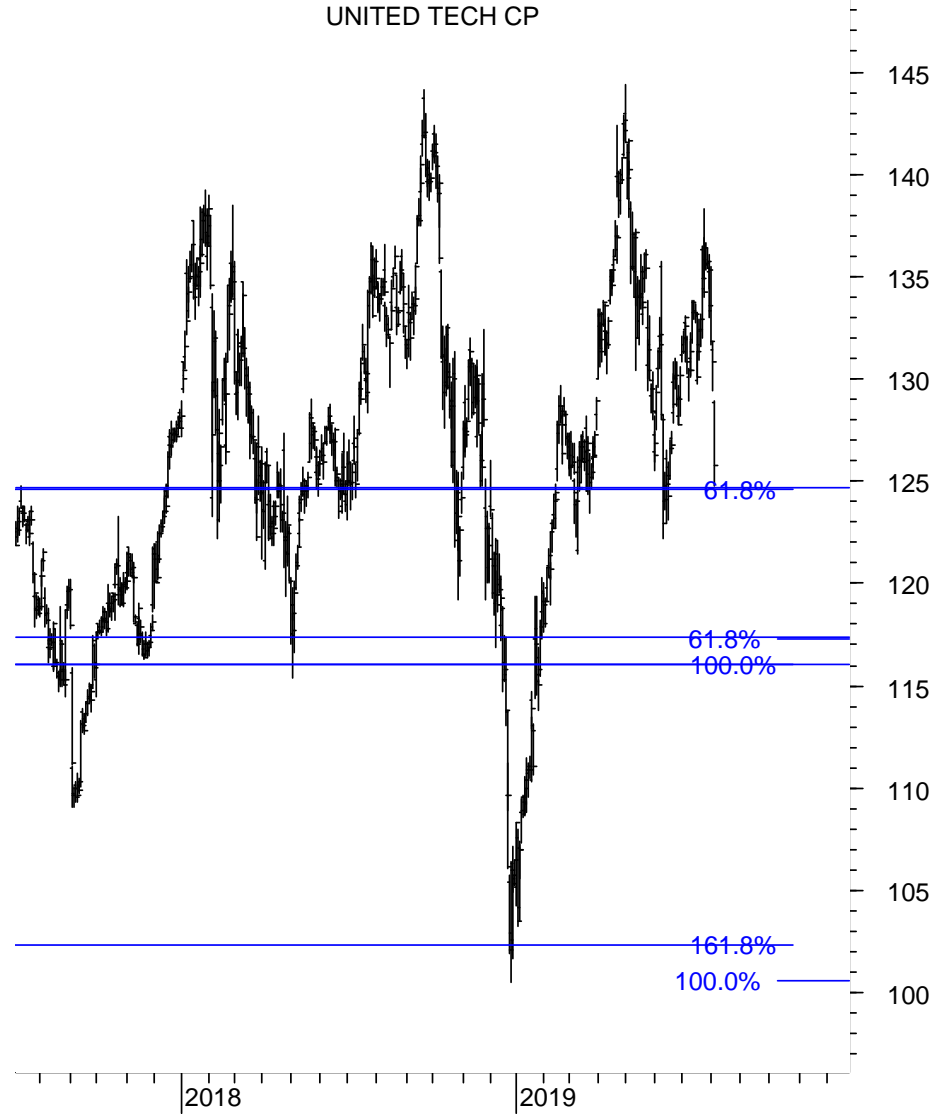

# Other US stock positions – TAKE PROFITS in all positions

SBA COMMS CORP, REV\_New\_MT\_LT, REV\_New\_LT

**SBA Communications**  
+42% since 16.1.2019

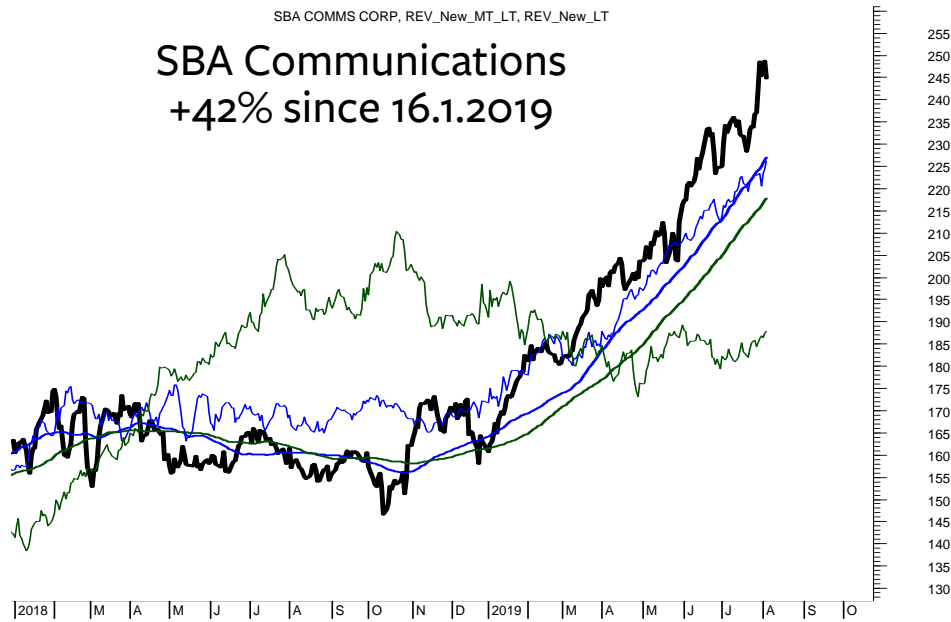

CINCINNATI FIN, REV\_New\_MT\_LT, REV\_New\_LT

**Cincinnati Financial**  
+29% since 22.1.2019

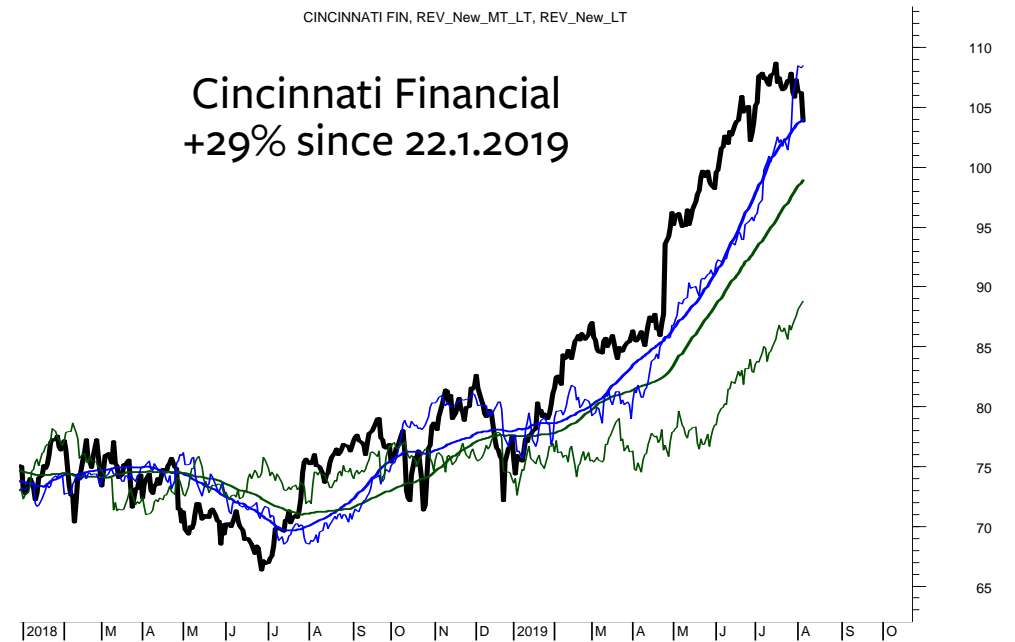

VULCAN MATRLS, REV\_New\_MT\_LT, REV\_New\_LT

**Vulcan Materials**  
+21% since 19.3.2019

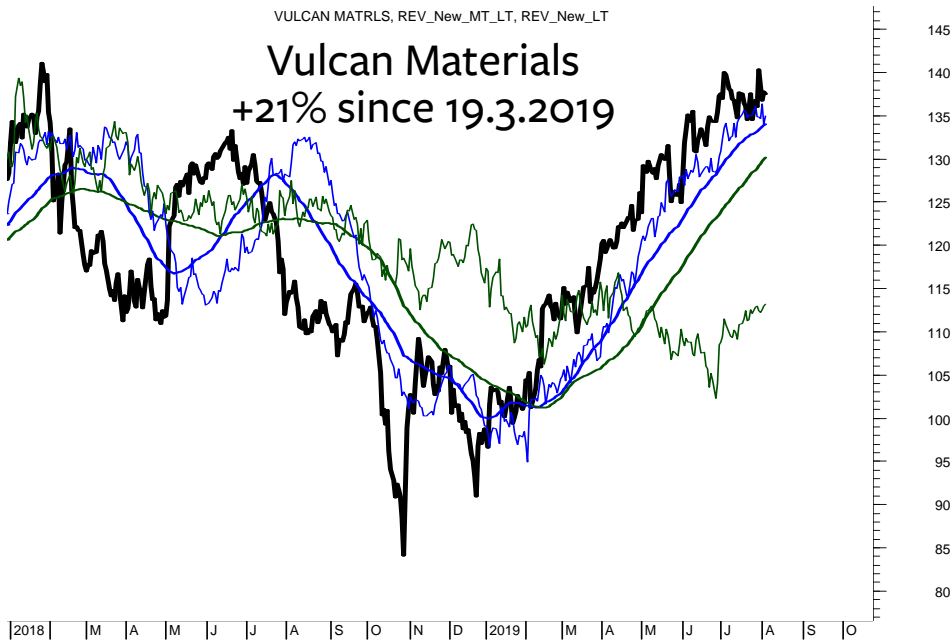

AMERICN WTR WKS, REV\_New\_MT\_LT, REV\_New\_LT

**American Water Works**  
+18% since 19.2.2019

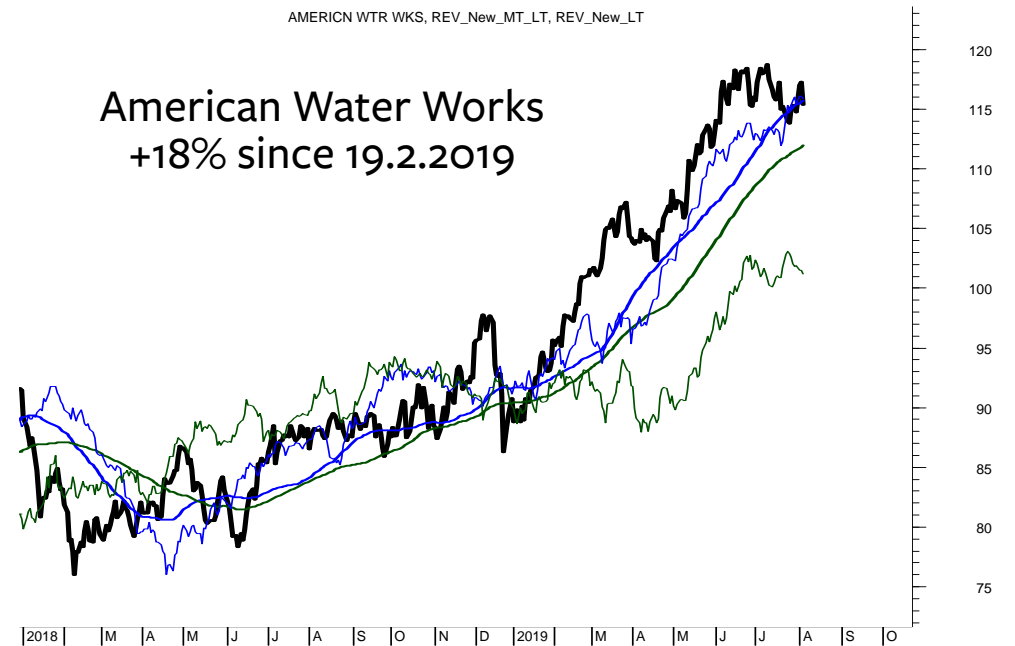



# JAPAC 100 stocks – listed according to the Score (range from 100% to 0%, 40%-60% is neutral)

SCORE	COMPANY	RIC	PRICE	LT	MT	ST
100%	HYUNDAI MOBIS/d	012330.KS	237'000.00	+	+	+
100%	NAVER/d	035420.KS	138'500.00	+	+	+
100%	NCSOFT/d	036570.KS	508'000.00	+	+	uu+
100%	SHIN-ETSU CHEM/d	4063.T	10'750.00	+	+	+
94%	WOONGJIN COWAY/d	021240.KS	85'000.00	+	+	+
83%	BHARTI AIRTEL/d	BRTI.NS	357.70	+	uu+	uu+
83%	INDOCEMENT T P/d	INTP.JK	21'650.00	+	+	dd-
83%	KIA MOTORS/d	000270.KS	41'650.00	+	u+	uu+
83%	SAMSUNG SDI/d	006400.KS	236'000.00	+	uu+	uu+
83%	SK HYNIX/d	000660.KS	72'000.00	+	+	dd-
78%	INFOSYS LTD/d	INFY.NS	781.60	+	+	do
78%	KOREA ELEC POW/d	015760.KS	26'300.00	+	+	do
72%	NTT DOCOMO/d	9437.T	2'568.50	+	+	dd-
72%	SEMEN INDONESIA/d	SMGR.JK	12'600.00	+	+	dd-
72%	TATA CONSULT/d	TCS.NS	2'234.75	u+	uu+	+
67%	HANON SYSTEMS/d	018880.KS	11'550.00	o	u+	do
67%	TELKOM INDONESIA/d	TLKM.JK	4'140.00	+	+	-
67%	TOYOTA MOTOR C/d	7203.T	6'720.00	+	+	dd-
61%	KANGWON LAND/d	035250.KS	29'900.00	o	u+	+
61%	SOFTBANK GROUP/d	9984.T	5'200.00	do	+	dd-
61%	S-OIL/d	010950.KS	88'400.00	o	+	d-
56%	RECRUIT HOLDIN/d	6098.T	3'578.00	+	+	dd-
56%	TAIWAN SEMICON/d	2330.TW	248.50	+	+	dd-
50%	BANK RAKYAT IN/d	BBRI.JK	4'110.00	+	do	d-
44%	TAKEDA PHARM/d	4502.T	3'782.00	uo	o	uu+
39%	HYUNDAI GLOVIS/d	086280.KS	150'500.00	+	-	uo
39%	SONY CORP/d	6758.T	5'771.00	+	do	-
33%	MIZUHO FINANCIAL/d	8411.T	155.90	-	+	-
33%	NTT/d	9432.T	4'906.00	+	d-	-
28%	KALBE FARMA TB/d	KLBF.JK	1'390.00	do	do	dd-
28%	UNILEVER INDON/d	UNVR.JK	44'750.00	o	o	-
22%	KAKAO/d	035720.KS	122'000.00	+	d-	-
22%	KDDI/d	9433.T	2'677.50	+	dd-	d-
17%	CHAROEN POKPHA/d	CPIN.JK	4'700.00	-	do	-
17%	HYUNDAI HEAVY /d	267250.KS	312'000.00	d-	do	-
17%	HYUNDAI MOTOR/d	005380.KS	126'000.00	o	-	uo
17%	INDAH KIAT PUL/d	INKP.JK	6'750.00	-	o	-
17%	MITSUB UFJ FG/d	8306.T	512.10	dd-	do	dd-
17%	SAMSUNG C&T/d	028260.KS	85'800.00	-	o	d-
17%	SAMSUNG EL-MEC/d	009150.KS	87'800.00	-	uo	-
17%	SAMSUNG SDS/d	018260.KS	195'000.00	d-	do	-
17%	SK INNOVATION/d	096770.KS	163'500.00	-	do	-
11%	BANK MANDIRI T/d	BMRI.JK	7'325.00	do	d-	-
11%	BANK BNI TBK/d	BBNI.JK	7'925.00	o	-	-
11%	FANUC LTD/d	6954.T	18'305.00	o	d-	dd-
11%	FAST RETAILING/d	9983.T	63'730.00	do	d-	-
11%	GS HOLDINGS/d	078930.KS	48'350.00	o	d-	-
11%	KOREA ZINC/d	010130.KS	423'500.00	o	d-	-
11%	LG CORP/d	003550.KS	71'000.00	o	d-	d-
11%	LG ELECTRONICS/d	066570.KS	60'200.00	o	-	d-

SCORE	COMPANY	RIC	PRICE	LT	MT	ST
11%	LG UPLUS/d	032640.KS	13'150.00	-	-	uu+
11%	MIRAE ASSET DW/d	006800.KS	7'030.00	o	-	-
11%	SAMSUNG ELECTR/d	005930.KS	43'500.00	do	dd-	-
11%	SAMSUNG ELEC-1/d	005935.KS	35'450.00	do	dd-	d-
11%	SHINHAN FINANC/d	055550.KS	42'550.00	o	-	-
11%	SK TELECOM/d	017670.KS	247'500.00	-	-	uu+
11%	TENCENT/d	0700.HK	337.20	do	dd-	dd-
6%	JAPAN POST HLD/d	6178.T	1'035.00	-	-	uo
6%	NETMARBLE/d	251270.KS	88'100.00	-	-	o
0%	ALIBABA GRP AD/d	BABA.K	0.00	dd-	dd-	dd-
0%	AMOREPACIFIC/d	090430.KS	123'000.00	-	-	-
0%	ASTRA INTL TBK/d	ASII.JK	6'775.00	d-	d-	-
0%	BANK OF CHINA/d	3988.HK	3.0200	d-	-	-
0%	CANON INC/d	7751.T	2'867.50	d-	-	-
0%	CELLTRION/d	068270.KS	146'500.00	-	-	d-
0%	CELLTRION HEAL/d	091990.KQ	40'350.00	-	-	d-
0%	CENTRAL JAPAN /d	9022.T	20'955.00	-	dd-	dd-
0%	CNOOC/d	0883.HK	12.06	-	d-	-
0%	DB INSURANCE/d	005830.KS	52'900.00	-	d-	dd-
0%	E-MART/d	139480.KS	112'500.00	-	-	-
0%	GUDANG GARAM T/d	GGRM.JK	72'850.00	-	d-	-
0%	HANA FINANCIAL/d	086790.KS	33'200.00	d-	-	d-
0%	HANKOOK TIR TE/d	161390.KS	28'950.00	-	-	d-
0%	HANMI PHARM/d	128940.KS	269'000.00	-	-	d-
0%	H M SAMPOERNA/d	HMSP.JK	2'870.00	-	-	-
0%	HONDA MOTOR/d	7267.T	2'560.50	-	d-	-
0%	HYUNDAI ENG&CO/d	000720.KS	39'650.00	-	-	d-
0%	KOREA SHIPBUIL/d	009540.KS	96'600.00	-	-	-
0%	HYUNDAI STEEL/d	004020.KS	35'850.00	-	-	d-
0%	IBK/d	024110.KS	12'550.00	-	-	-
0%	JAPAN TOBACCO/d	2914.T	2'310.00	-	d-	-
0%	KAO CORPORATIO/d	4452.T	7'580.00	-	d-	dd-
0%	KB FGI/d	105560.KS	40'250.00	d-	-	d-
0%	KT G/d	033780.KS	96'000.00	-	-	-
0%	LG CHEM/d	051910.KS	315'500.00	d-	d-	-
0%	LG DISPLAY/d	034220.KS	12'750.00	d-	-	-
0%	LG HOUSEHOLD/d	051900.KS	1'176'000.00	-	-	-
0%	LOTTE CHEMICAL/d	011170.KS	217'000.00	d-	-	-
0%	LOTTE SHOPPING/d	023530.KS	124'000.00	-	-	d-
0%	MITSUBISHI COR/d	8058.T	2'710.00	-	dd-	dd-
0%	NISSAN MOTOR C/d	7201.T	684.10	-	-	-
0%	POSCO/d	005490.KS	208'000.00	-	-	-
0%	RELIANCE/d	RELI.NS	1'136.95	-	-	-
0%	SAMSUNG BIOLOG/d	207940.KS	253'000.00	-	-	-
0%	SAMSUNG FIRE I/d	000810.KS	256'000.00	-	d-	dd-
0%	SAMSUNG HEAVY/d	010140.KS	6'660.00	-	-	-
0%	SAMSUNG LIFE/d	032830.KS	70'900.00	d-	-	d-
0%	SK HOLDINGS/d	034730.KS	206'000.00	-	-	d-
0%	SMFG/d	8316.T	3'667.00	d-	dd-	dd-
0%	UNITED TRACTOR/d	UNTR.JK	22'825.00	-	-	-

# ALIBABA

Alibaba could trigger a major sell signal if it breaks below 150 and again if it breaks below 145. Lower support is at 132 and 115 / 100.

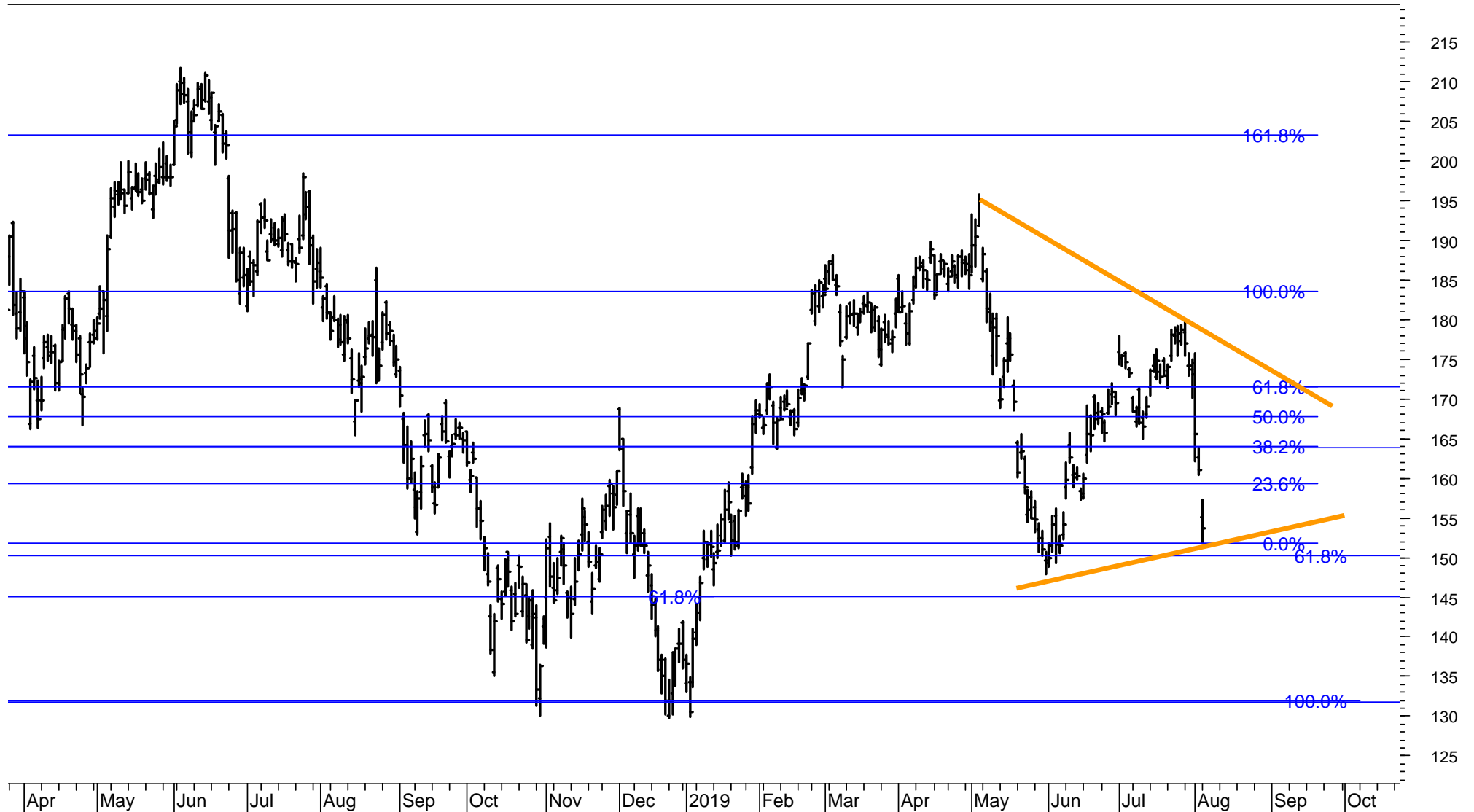

# BAHARTI AIRTEL

Baharti could be triggering an inverse head and shoulder bottom. Possibly, the stock is forming Wave D upwards within the large triangle, which originated in 2007.



# SAMSUNG ELECTRONICS

Samsung turned down from the resistance at 47.7k and tested the support range between 43.4k and 42.5k. A break of this range will signal 40.8 or possibly 36.5k. Resistance is at 45k and 46.4k.

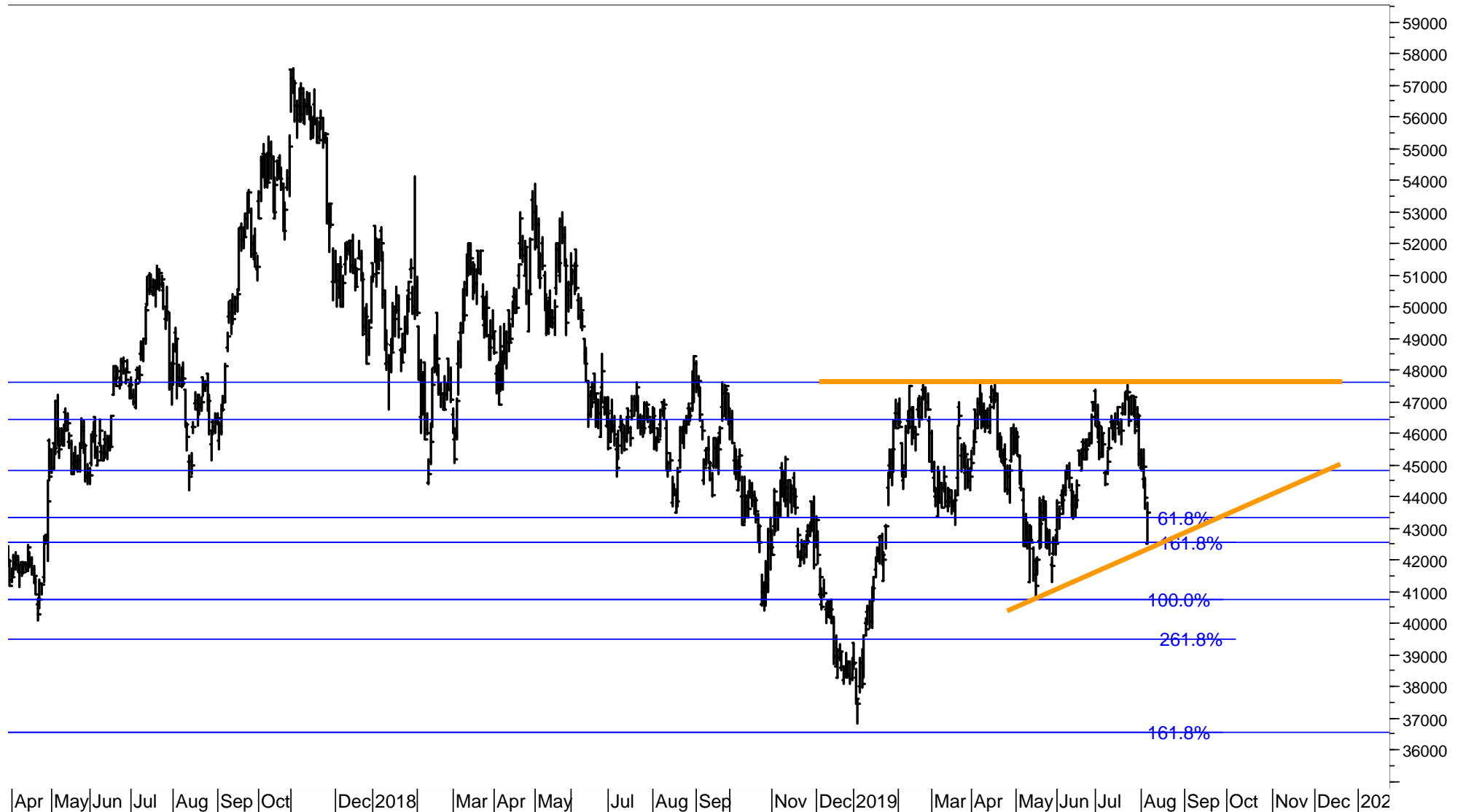

# TENCENT

Tencent could be breaking the resistance at 375.  
It will take a rise above 380 / 395 / 410 to signal 465.

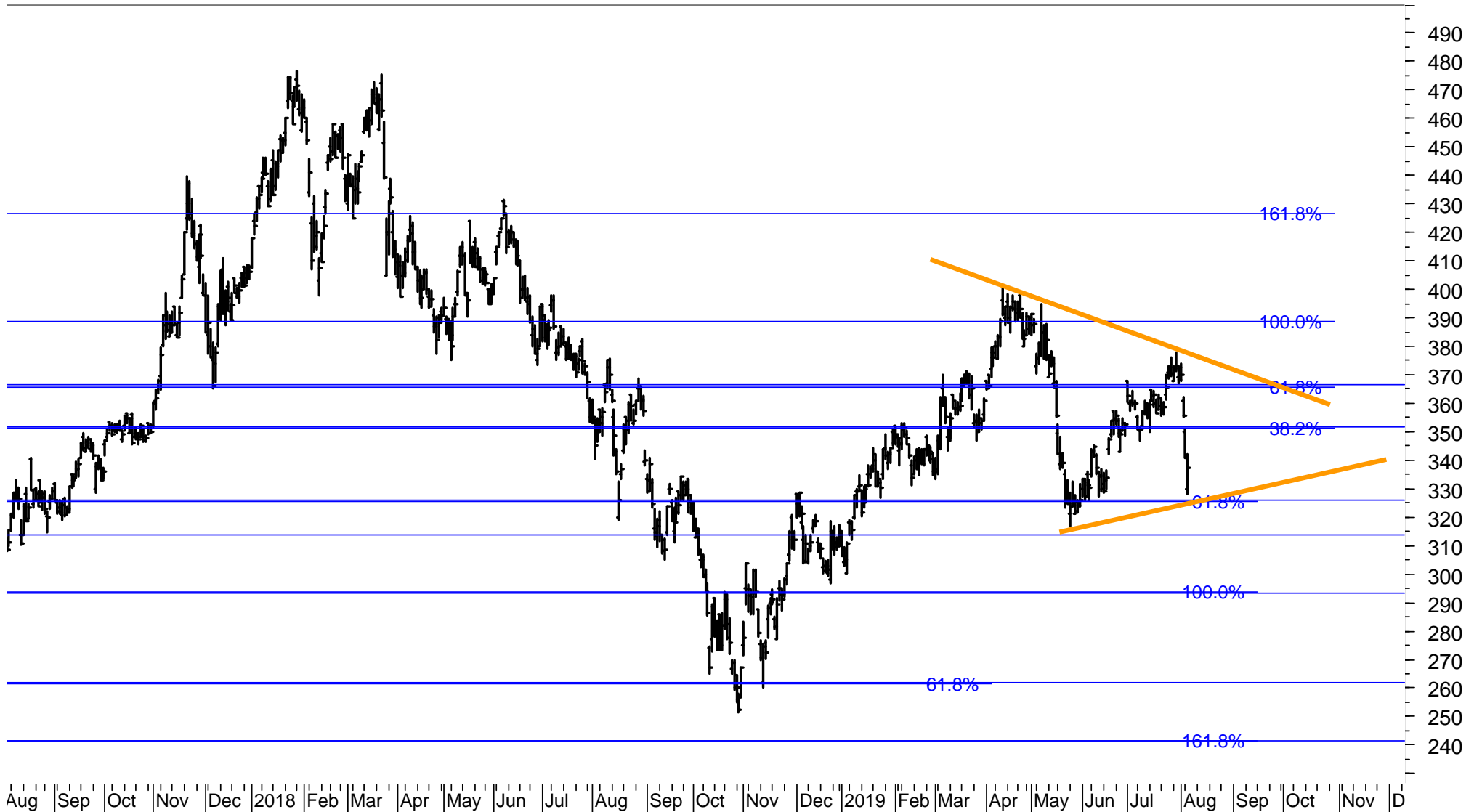

# TOYOTA

Toyota triggered a short-term sell signal with the break of 7140 / 7100.  
Long-term positions should be sold if 6500 is broken.

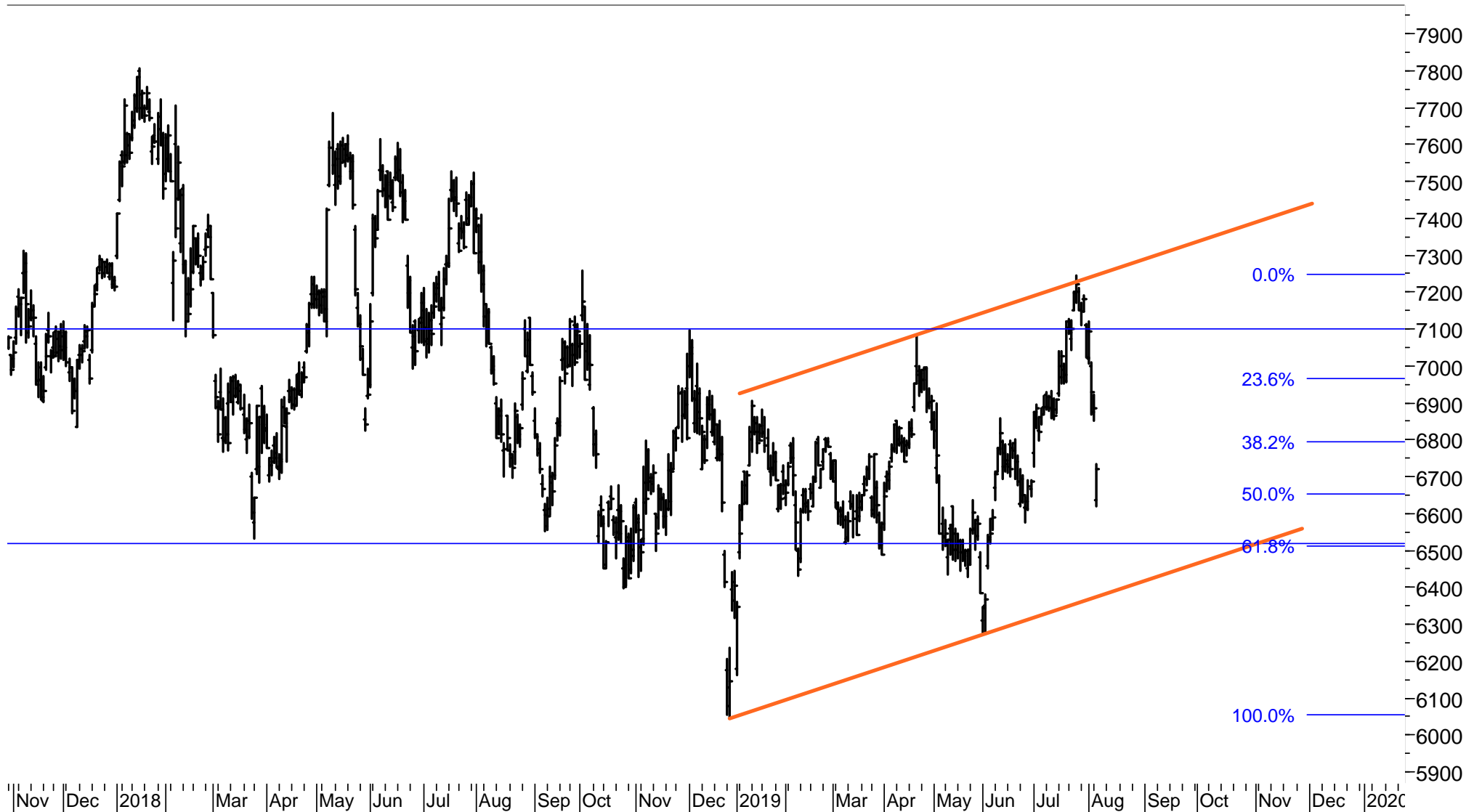

## Disclaimer

**Copyright © 2018 and 2019; FinChartOutlook GmbH, Rolf Bertschi, all rights reserved.**

This Publication is designed for sophisticated money managers who are aware of the risk in securities investments and market forecasting. The analysis herein is based both on technical and cyclic readings and the recommendations represent the opinion of the Publisher, FinChartOutlook GmbH. Past performance does not imply or guarantee profitable results in the future. Before making specific investments, further investigation is recommended. Although the information contained in this Publication has been derived from sources which are believed to be reliable, they are not always necessarily complete and cannot be guaranteed. Neither the Publisher, FinChartOutlook GmbH, nor any of its employees, affiliates or subsidiaries shall have any liability for any loss, harm or other detriment which has been sustained by any natural person or entity that has relied on the information contained in this Publication. Any person or entity who does rely on any information contained in this Publication does so at his/her own risk and by doing so assumes all liability for any such loss, harm or other detriment. Employees of the Publisher may at times have positions in the securities referred to in this Publication and may make purchases or sales of these securities while the Publication is in circulation. An advisor / client relationship is not created by the distribution or delivery of this publication.

The information published and opinions expressed are provided by FinChartOutlook GmbH for personal use and for informational purposes only. The information is not intended to provide specific financial, investment, tax, legal or accounting advice for you, and is not intended to be relied upon in that regards. You should not act or rely on the information without professional assistance. Non information published in this Publication constitutes an offer or recommendation, to buy or sell any investment instruments, to effect any transactions, or to conclude any legal act of any kind whatsoever. FinChartOutlook GmbH disclaims, without intention, all liability for any loss or damage of any kind, including any direct, indirect or consequential damages, which might be incurred through the use of any information in this presentation. The entire content of this paper is subject to copyright with all rights reserved. You may save or print out a hard copy, provided that you do not remove any copyright or other proprietary notices. All property rights shall remain with FinChartOutlook GmbH. The content of this Publication may not be reproduced (in whole or in part), transmitted (by electronic means or otherwise), modified, linked into or used for any public or commercial purpose without the prior written permission of Rolf P. Bertschi, FinChartOutlook GmbH.

## Sources

The charts in this publication are from Metastock and Datastream from Thomson Reuters Equis. All indicators and analyses are by Rolf Bertschi.

## Explanations

For a more detailed explanation of the Trend and Momentum Models applied in this Chart Outlook, please see

[www.chartoutlook.com](http://www.chartoutlook.com)

[www.rolfbertschi.ch](http://www.rolfbertschi.ch)

## E-Mail

[rolf.bertschi@chartoutlook.ch](mailto:rolf.bertschi@chartoutlook.ch)

**FinChartOutlook GmbH, Rolf P. Bertschi, Dörflistrasse 17, 8903 Birmensdorf ZH, Switzerland**

## Disclaimer

**Copyright © 2018 and 2019; FinChartOutlook GmbH, Rolf Bertschi, all rights reserved.**

This Publication is designed for sophisticated money managers who are aware of the risk in securities investments and market forecasting. The analysis herein is based both on technical and cyclic readings and the recommendations represent the opinion of the Publisher, FinChartOutlook GmbH. Past performance does not imply or guarantee profitable results in the future. Before making specific investments, further investigation is recommended. Although the information contained in this Publication has been derived from sources which are believed to be reliable, they are not always necessarily complete and cannot be guaranteed. Neither the Publisher, FinChartOutlook GmbH, nor any of its employees, affiliates or subsidiaries shall have any liability for any loss, harm or other detriment which has been sustained by any natural person or entity that has relied on the information contained in this Publication. Any person or entity who does rely on any information contained in this Publication does so at his/her own risk and by doing so assumes all liability for any such loss, harm or other detriment. Employees of the Publisher may at times have positions in the securities referred to in this Publication and may make purchases or sales of these securities while the Publication is in circulation. An advisor / client relationship is not created by the distribution or delivery of this publication.

The information published and opinions expressed are provided by FinChartOutlook GmbH for personal use and for informational purposes only. The information is not intended to provide specific financial, investment, tax, legal or accounting advice for you, and is not intended to be relied upon in that regards. You should not act or rely on the information without professional assistance. Non information published in this Publication constitutes an offer or recommendation, to buy or sell any investment instruments, to effect any transactions, or to conclude any legal act of any kind whatsoever. FinChartOutlook GmbH disclaims, without intention, all liability for any loss or damage of any kind, including any direct, indirect or consequential damages, which might be incurred through the use of any information in this presentation. The entire content of this paper is subject to copyright with all rights reserved. You may save or print out a hard copy, provided that you do not remove any copyright or other proprietary notices. All property rights shall remain with FinChartOutlook GmbH. The content of this Publication may not be reproduced (in whole or in part), transmitted (by electronic means or otherwise), modified, linked into or used for any public or commercial purpose without the prior written permission of Rolf P. Bertschi, FinChartOutlook GmbH.

## Sources

The charts in this publication are from Metastock and Datastream from Thomson Reuters Equis. All indicators and analyses are by Rolf Bertschi.

## Explanations

For a more detailed explanation of the Trend and Momentum Models applied in this Chart Outlook, please see

[www.chartoutlook.com](http://www.chartoutlook.com)

[www.rolfbertschi.ch](http://www.rolfbertschi.ch)

## E-Mail

[rolf.bertschi@chartoutlook.ch](mailto:rolf.bertschi@chartoutlook.ch)

**FinChartOutlook GmbH, Rolf P. Bertschi, Dörflistrasse 17, 8903 Birmensdorf ZH, Switzerland**