



## GLOBAL CHART OUTLOOK

28<sup>th</sup> August 2019  
Global Equities

# Swiss SPI 200 constituent stocks – listed according to the Score (range from 100% to 0%, 40%-60% is neutral)

|      |                  |         |
|------|------------------|---------|
| 100% | VALORA N         | VALN.S  |
| 100% | HIGHL EVNT & ENT | HLEE.S  |
| 100% | GURIT I          | GUR.S   |
| 100% | MOBIMO HLDG      | MOBN.S  |
| 100% | BASILEA PHARMA   | BSLN.S  |
| 100% | HELVETIA HLDG    | HELN.S  |
| 100% | BACHEM HOLD N    | BANB.S  |
| 100% | JUNGFRAUBAHN N   | JFN.S   |
| 100% | IMPLENIA N       | IMP.N.S |
| 100% | PARTNERS GROUPAG | PGHN.S  |
| 100% | SCHINDLER N      | SCHN.S  |
| 100% | LOGITECH         | LOGN.S  |
| 100% | DAETWYL I        | DAE.S   |
| 100% | SWISS FIN&PROP   | SFPN.S  |
| 100% | NESTLE SA        | NESN.S  |
| 100% | ZUG ESTATE HLD   | ZUGN.S  |
| 100% | CEMBRA MONEY BAN | CMBN.S  |
| 100% | IDORSIA N        | IDIA.S  |
| 100% | ASMALLWORLD N    | ASWN.S  |
| 94%  | GR KTBK PS       | GRKP.S  |
| 94%  | WARTECK N        | WARN.S  |
| 94%  | SWISS PRIME SITE | SPSN.S  |
| 94%  | ALLREAL HLD N    | ALLN.S  |
| 94%  | BFW LIEGENSCH N  | BLIN.S  |
| 94%  | PSP CH PRPTY N   | PSPN.S  |
| 94%  | EDISUN POWER     | ESUN.S  |
| 94%  | SWISS RE N       | SRENH.S |
| 94%  | INTERSHOP N      | ISN.S   |
| 94%  | GALENICA         | GALE.S  |
| 89%  | HYPO BK LENZB N  | HBLN.S  |
| 89%  | VETROPACK I      | VET.S   |
| 89%  | SIEGFRIED N      | SFZN.S  |
| 89%  | BCV N            | BCVN.S  |
| 89%  | MCH GROUP AG     | MCHN.S  |
| 89%  | ORIOR N          | ORON.S  |
| 89%  | GLARNER KB N     | GLKBN.S |
| 89%  | THURGAUER KB PS  | TKBP.S  |
| 89%  | INVESTIS N       | IREN.S  |
| 89%  | VIFOR PHARMA     | VIFN.S  |
| 89%  | SENSORION N      | SENSI.S |
| 83%  | PANALPINA WELT   | PWTN.S  |
| 83%  | BARRY CALLEBAUT  | BARN.S  |
| 83%  | SONOVA H AG      | SOON.S  |
| 83%  | SIG COMB GRP N   | SIGNC.S |
| 78%  | BVZ HOLDING AG   | BVZN.S  |
| 78%  | ZURICH INSURANCE | ZURN.S  |
| 78%  | AEVIS HOLDING SA | AEVS.S  |
| 78%  | ORASCOM DEV H    | ODHN.S  |
| 78%  | PEACH PROP       | PEAN.S  |
| 78%  | BQ CANT DU JURA  | BCJ.S   |
| 72%  | ELMA N           | ELMN.S  |
| 72%  | LONZA GRP AG N   | LONN.S  |
| 72%  | PLAZZA AG        | PLANZ.S |

|     |                  |         |
|-----|------------------|---------|
| 72% | LASTMINUTE ORD   | LMN.S   |
| 67% | SNB N            | SNBN.S  |
| 67% | SWISSCOM N       | SCMN.S  |
| 67% | EVOLVA HOLD AG   | EVE.S   |
| 67% | VAUDOISE VERS N  | VAHN.S  |
| 67% | LANDIS GYR       | LANDI.S |
| 61% | RIETER N         | RIEN.S  |
| 61% | INFICON N        | IFCN.S  |
| 61% | ROCHE HOLDING AG | ROG.S   |
| 61% | APG SGA          | APGN.S  |
| 61% | BLACKSTONE RES   | BLS.S   |
| 61% | OBSEVA SA/d      | OBSV.O  |
| 56% | SWISSQUOTE GRP N | SQN.S   |
| 56% | BALOISE HLD N    | BALN.S  |
| 56% | CIE FIN TR I     | CFT.S   |
| 50% | ZUGER KB I       | ZG.S    |
| 50% | ADVAL TECH N     | ADV.N.S |
| 50% | LINDT & SP N     | LISN.S  |
| 50% | ST GALLER KB N   | SGKN.S  |
| 50% | RELIEF THERAPEUT | RLF.B.S |
| 50% | BURKHALTER AG    | BRKN.S  |
| 44% | STADLER RAIL     | SRAIL.S |
| 44% | SCHINDLER PS     | SCHP.S  |
| 44% | KUEHNE & NAGEL   | KNIN.S  |
| 44% | ROMANDE ENERGIE  | HREN.S  |
| 44% | SANTHERA PHARMA  | SANN.S  |
| 44% | HIAG IMMOBILIEN  | HIAG.S  |
| 44% | CONZZETA HLDNG I | CONC.S  |
| 44% | FLUGHAFEN ZURICH | FHNZ.S  |
| 39% | LINDT & SP PS    | LISP.S  |
| 39% | SCHWEITER I      | SWTQ.S  |
| 39% | CS GROUP AG      | CSGN.S  |
| 39% | SWATCH GROUP N   | UHRN.S  |
| 39% | ALSO HLD AG      | ALSN.S  |
| 39% | PERROT DUVAL I   | PEDU.S  |
| 39% | WISEKEY N        | WIHN.S  |
| 33% | CHAM GROUP AG    | CHAMA.S |
| 33% | KOMAX N          | KOMN.S  |
| 33% | NOVARTIS N       | NOVN.S  |
| 33% | CLARIANT N       | CLN.S   |
| 33% | SWATCH GROUP I   | UHR.S   |
| 33% | VALIANT N        | VATN.S  |
| 33% | BB BIOTECH ORD   | BION.S  |
| 33% | BELLEVEUE GRP N  | BBN.S   |
| 33% | GBERIT N         | GBEN.S  |
| 33% | POLYPHOR N       | POLN.S  |
| 33% | MEIER TOBLER GRO | METG.S  |
| 33% | ZEHNDER I        | ZEHN.S  |
| 33% | MOBILEZONE HLD I | MOZN.S  |
| 33% | VARIA US PROP    | VARN.S  |
| 33% | VAT GROUP N      | VACN.S  |
| 33% | ZUEBLIN N        | ZUBN.S  |
| 33% | CEVA LOGISTICS N | CEVAL.S |

|     |                  |         |
|-----|------------------|---------|
| 33% | CASSIOPEA N      | SKIN.S  |
| 33% | LIECH LANDBK     | LLBN.S  |
| 28% | AMS              | AMS.S   |
| 28% | BUCHER N         | BUCN.S  |
| 28% | O FUSSLI N       | OFN.S   |
| 28% | ABB LTD N        | ABBN.S  |
| 28% | SWISS LIFE HLDG  | SLHN.S  |
| 28% | METALL ZUG       | METN.S  |
| 28% | LECLANCHE N      | LECN.S  |
| 28% | AUTONEUM N       | AUTON.S |
| 22% | SGS N            | SGSN.S  |
| 22% | PARGESA I        | PARG.S  |
| 22% | EFG INT N        | EFGN.S  |
| 22% | DUFREY AG        | DUFN.S  |
| 22% | SULZER N         | SUN.S   |
| 22% | GAM N            | GAMH.S  |
| 22% | RICHEMONT N      | CFR.S   |
| 22% | TITL BN BERG N   | TIBN.S  |
| 22% | BOSSARD N        | BOS.S   |
| 22% | SURISE N         | SRCG.S  |
| 17% | BELIMO HOLDING N | BEAN.S  |
| 17% | FISCHER N        | FIN.S   |
| 17% | STARRAG N        | STGN.S  |
| 17% | VILLARS N        | VILN.S  |
| 17% | AIREIS SA        | AIRE.S  |
| 17% | GAVAZZI CARLO I  | GAV.S   |
| 17% | CREALOGIX HLDG   | CLXN.S  |
| 17% | DORMAKABA HOLD   | DOKA.S  |
| 17% | ADECO N          | ADEN.S  |
| 17% | LAFARGEHOLCIM    | LHN.S   |
| 17% | KUDELSKI         | KUD.S   |
| 17% | GRP MINOTERIES   | GMI.S   |
| 17% | YPSOMED HOLDING  | YPSN.S  |
| 17% | LEM HOLDING N    | LEHN.S  |
| 17% | VZ HOLDING N     | VZN.S   |
| 17% | ARYZTA AG        | ARYN.S  |
| 17% | JULIUS BAER N    | BAER.S  |
| 17% | ARBONIA AG       | ARBNO.S |
| 17% | MOLECULAR PARTNE | MOLN.S  |
| 17% | WALLISER KTBK    | WKB.S   |
| 17% | SIKA             | SIKA.S  |
| 17% | MEDACTA GROUP    | MOVE.S  |
| 17% | NEWRON PHARMA N  | NWRN.S  |
| 17% | VP BANK AG       | VPBN.S  |
| 11% | KTM INDUSTRIES/d | KTMI.VI |
| 11% | OC OERLIKON CORP | OERL.S  |
| 11% | BK LINTH LLB AG  | LINN.S  |
| 11% | CI COM SA I      | CIE.S   |
| 11% | ARUNDEL AG       | ARONL.S |
| 11% | FORBO N          | FORN.S  |
| 11% | INTERROLL N      | INRN.S  |
| 11% | PERFECT HOLDING  | PRFN.S  |
| 11% | SPICE PRIV AG    | SPCE.S  |

|     |                  |         |
|-----|------------------|---------|
| 11% | EMMI N           | EMMN.S  |
| 11% | EMS-CHEMIE N     | EMSN.S  |
| 11% | U-BLOX N         | UBXN.S  |
| 11% | KARDEX I         | KARN.S  |
| 11% | MEYER BURGER N   | MBTN.S  |
| 11% | BKW N            | BKWB.S  |
| 11% | LEONTEQ          | LEON.S  |
| 11% | UBS GROUP N      | UBSG.S  |
| 11% | COMET HOLDING    | COTNE.S |
| 11% | KLINGELNBERG N   | KLIN.S  |
| 6%  | SCHLATTER N      | STRN.S  |
| 6%  | ZWAHLEN & MAYR   | ZWM.S   |
| 6%  | MIKRON N         | MIKN.S  |
| 6%  | CICOR TECH       | CICN.S  |
| 6%  | GIVAUDAN N       | GIVN.S  |
| 6%  | ASCAM N          | ASCN.S  |
| 6%  | LUZERNER KB N    | LUNN.S  |
| 6%  | VONTOBEL N       | VONN.S  |
| 6%  | TEMENOS N        | TEMN.S  |
| 6%  | BOBST GRP N      | BOBNN.S |
| 6%  | COLTENE N        | CLTN.S  |
| 6%  | LALIQUE          | LLQ.S   |
| 6%  | DKSH N           | DKSH.S  |
| 6%  | SFS GROUP        | SFSN.S  |
| 6%  | ALCON N          | ALCC.S  |
| 6%  | KUROS BIOSCIENCE | KURN.S  |
| 6%  | VALARTIS GROUP   | VLRT.S  |
| 6%  | MEDARTIS         | MEDA.S  |
| 0%  | BASELLAND KTBK   | BLKB.S  |
| 0%  | CPH CHEM&PAPER   | CPHN.S  |
| 0%  | PHOENIX I        | PM.S    |
| 0%  | VON ROLL I       | ROL.S   |
| 0%  | SCHMOLZ+BICKENB  | STLN.S  |
| 0%  | PRIVATE EQUITY N | PEHN.S  |
| 0%  | SCHAFFNER N      | SAHN.S  |
| 0%  | BASLER KTBK PS   | BSKP.S  |
| 0%  | FEINTOOL N       | FTON.S  |
| 0%  | BERNER KB N      | BEKN.S  |
| 0%  | TAMEDIA N        | TAMN.S  |
| 0%  | TORNOS HOLDING N | TOHN.S  |
| 0%  | TECAN HLD N      | TECN.S  |
| 0%  | STRAUMANN HLD N  | STMN.S  |
| 0%  | HOCHDORF N       | HOCN.S  |
| 0%  | BURCKHARDT       | BCHN.S  |
| 0%  | HUBER & S N      | HUBN.S  |
| 0%  | ZUR ROSE GROUP N | ROSEG.S |
| 0%  | POENINA          | PNHO.S  |
| 0%  | CALIDA HLD N     | CALN.S  |
| 0%  | IVF HARTMANN     | VBSN.S  |
| 0%  | BELL FOOD GROUP  | BELL.S  |
| 0%  | BC GENEVE P      | BCGE.S  |
| 0%  | COSMO PHARM N    | COPN.S  |

# Swiss Market Index 20 constituent stocks

|      |                  |
|------|------------------|
| 100% | NESTLE SA        |
| 94%  | SWISS RE N       |
| 78%  | ZURICH INSURANCE |
| 72%  | LONZA GRP AG N   |
| 67%  | SWISSCOM N       |
| 61%  | ROCHE HOLDING AG |
| 39%  | CS GROUP AG      |
| 33%  | GEBERIT N1       |
| 33%  | NOVARTIS N       |
| 33%  | SWATCH GROUP I   |
| 28%  | ABB LTD N        |
| 28%  | SWISS LIFE HLDG  |
| 22%  | RICHEMONT N      |
| 22%  | SGS N            |
| 17%  | ADECCO N         |
| 17%  | LAFARGEHOLCIM    |
| 17%  | SIKA             |
| 11%  | UBS GROUP N      |
| 6%   | ALCON N          |
| 6%   | GIVAUDAN N       |

| SCORE | COMPANY          | RIC     | PRICE    | LT | MT  | ST | COMMENT                                       | DATE BOUGHT | PRICE BOUGHT | PROFIT or LOSS |
|-------|------------------|---------|----------|----|-----|----|---|-------------|--------------|----------------|
| 28%   | ABB LTD N        | ABB.N.S | 18.15    | 0  | d-  | +  |   |             |              |                |
| 17%   | ADECCO N         | ADEN.S  | 51.42    | 0  | -   | 0  |   |             |              |                |
| 6%    | ALCON N          | ALCC.S  | 58.48    | na | dd- | do |   |             |              |                |
| 39%   | CS GROUP AG      | CSGN.S  | 11.19    | 0  | 0   | +  | see chart                                     |             |              |                |
| 33%   | GEBERIT N1       | GEBN.S  | 439.90   | u+ | -   | u+ | Hold with the stop at 434.                    | 19.08.2019  | 438.10       | 0.41%          |
| 6%    | GIVAUDAN N       | GIVN.S  | 2'580.00 | d- | -   | 0  |   |             |              |                |
| 17%   | LAFARGEHOLCIM    | LHN.S   | 45.81    | 0  | d-  | do | Supports are 45.50 / 45 and 43.               |             |              |                |
| 72%   | LONZA GRP AG N   | LONN.S  | 351.20   | +  | +   | +  | Hold.   | 11.06.2019  | 329.50       | 6.59%          |
| 100%  | NESTLE SA        | NESN.S  | 109.06   | +  | +   | +  | see chart                                     |             |              |                |
| 33%   | NOVARTIS N       | NOVN.S  | 88.21    | +  | -   | u+ | see chart                                     | 24.05.2019  | 85.55        | 3.11%          |
| 22%   | RICHEMONT N      | CFR.S   | 76.00    | 0  | -   | u+ |   |             |              |                |
| 61%   | ROCHE HOLDING AG | ROG.S   | 271.80   | +  | +   | do | see chart                                     | 24.05.2019  | 272.10       | -0.11%         |
| 22%   | SGS N            | SGSN.S  | 2'380.00 | 0  | -   | 0  |   |             |              |                |
| 17%   | SIKA             | SIKA.S  | 138.20   | uo | -   | do |   |             |              |                |
| 28%   | SWISS LIFE HLDG  | SLHN.S  | 464.90   | do | -   | do |   |             |              |                |
| 94%   | SWISS RE N       | SRENH.S | 98.58    | +  | +   | +  |   |             |              |                |
| 67%   | SWISSCOM N       | SCMN.S  | 484.70   | +  | do  | +  |   |             |              |                |
| 33%   | SWATCH GROUP I   | UHR.S   | 266.30   | uo | 0   | 0  |   |             |              |                |
| 11%   | UBS GROUP N      | UBSG.S  | 10.32    | -  | -   | u+ |   |             |              |                |
| 78%   | ZURICH INSURANCE | ZURN.S  | 347.20   | +  | +   | do | Long-term resistance is at 355 / 358 and 375. |             |              |                |

# Swiss Performance Index 200 stocks – listed alphabetically (A-Co)

| SCORE | COMPANY          | RIC     | PRICE    | LT | MT  | ST  | COMMENT  | DATE BOUGHT | PRICE BOUGHT | PROFIT or LOSS |
|-------|------------------|---------|----------|----|-----|-----|--|-------------|--------------|----------------|
| 28%   | ABB LTD N        | ABBN.S  | 18.15    | o  | d-  | +   |  |             |              |                |
| 17%   | ADECCO N         | ADEN.S  | 51.42    | o  | -   | o   |  |             |              |                |
| 50%   | ADVAL TECH N     | ADVN.S  | 166.00   | -  | u+  | +   |  |             |              |                |
| 78%   | AEVIS HOLDING SA | AEVS.S  | 12.65    | +  | u+  | +   |  |             |              |                |
| 17%   | AIREVIS SA       | AIRE.S  | 1.19     | d- | do  | dd- |  |             |              |                |
| 6%    | ALCON N          | ALCC.S  | 58.48    | na | dd- | do  | see chart  |             |              |                |
| 94%   | ALLREAL HLD N    | ALLN.S  | 184.80   | +  | +   | +   | Hold.  | 02.07.2019  | 169.80       | 8.83%          |
| 39%   | ALSO HLD AG      | ALSN.S  | 139.20   | +  | -   | uo  |  |             |              |                |
| 28%   | AMS              | AMS.S   | 39.05    | +  | -   | uo  |  |             |              |                |
| 61%   | APG SGA          | APGN.S  | 262.00   | o  | +   | dd- |  |             |              |                |
| 17%   | ARBONIA AG       | ARBNO.S | 10.68    | o  | -   | o   |  |             |              |                |
| 11%   | ARUNDEL AG       | ARONL.S | 2.00     | o  | d-  | d-  |  |             |              |                |
| 17%   | ARYZTA AG        | ARYN.S  | 0.75     | o  | -   | o   |  |             |              |                |
| 6%    | ASCOM N          | ASCN.S  | 9.93     | -  | -   | o   |  |             |              |                |
| 100%  | ASMALLWORLD N    | ASWN.S  | 3.09     | u+ | +   | uu+ | BUY if the resistance at 3.40 is broken. Next target is 4.15 or 5.40.                      |             |              |                |
| 28%   | AUTONEUM N       | AUTON.S | 104.20   | uo | -   | u+  |  |             |              |                |
| 100%  | BACHEM HOLD N    | BANB.S  | 141.00   | +  | +   | +   | Hold.  | 20.08.2019  | 134.60       | 4.75%          |
| 56%   | BALOISE HLD N    | BALN.S  | 179.00   | +  | do  | do  |  |             |              |                |
| 83%   | BARRY CALLEBAUT  | BARN.S  | 1'972.00 | +  | uu+ | u+  |  |             |              |                |
| 0%    | BASELLAND KTBK   | BLKB.S  | 902.00   | -  | -   | -   |  |             |              |                |
| 100%  | BASILEA PHARMA   | BSLN.S  | 47.50    | u+ | +   | +   | BUY. Likely to rise to 53 or 57.   | 28.08.2019  | 47.25        |                |
| 0%    | BASLER KTBK PS   | BSKP.S  | 69.60    | -  | -   | -   |  |             |              |                |
| 33%   | BB BIOTECH ORD   | BION.S  | 63.50    | -  | o   | +   |  |             |              |                |
| 0%    | BC GENEVE P      | BCGE.S  | 197.00   | d- | dd- | d-  |  |             |              |                |
| 89%   | BCV N            | BCVN.S  | 758.00   | o  | u+  | u+  |  |             |              |                |
| 17%   | BELIMO HOLDING N | BEAN.S  | 4'960.00 | o  | -   | o   |  |             |              |                |
| 0%    | BELL FOOD GROUP  | BELL.S  | 245.00   | d- | -   | dd- |  |             |              |                |
| 33%   | BELLEVUE GRP N   | BBN.S   | 21.20    | +  | dd- | dd- |  |             |              |                |
| 0%    | BERNER KB N      | BEKN.S  | 214.00   | -  | -   | -   |  |             |              |                |
| 94%   | BFW LIEGENSCH N  | BLIN.S  | 43.70    | +  | +   | o   |  |             |              |                |
| 11%   | BK LINTH LLB AG  | LINN.S  | 472.00   | o  | d-  | -   |  |             |              |                |
| 11%   | BKW N            | BKWB.S  | 63.00    | -  | -   | o   |  |             |              |                |
| 61%   | BLACKSTONE RES   | BLS.S   | 1.12     | o  | u+  | u+  |  |             |              |                |
| 6%    | BOBST GRP N      | BOBNN.S | 46.32    | -  | -   | do  |  |             |              |                |
| 22%   | BOSSARD N        | BOS.S   | 131.00   | uo | -   | uu+ |  |             |              |                |
| 78%   | BQ CANT DU JURA  | BCJ.S   | 57.50    | +  | +   | do  |  |             |              |                |
| 28%   | BUCHER N         | BUCN.S  | 285.80   | o  | -   | u+  |  |             |              |                |
| 0%    | BURCKHARDT       | BCHN.S  | 222.50   | -  | d-  | -   |  |             |              |                |
| 50%   | BURKHALTER AG    | BRKN.S  | 75.40    | o  | uu+ | uo  | Must hold above 73 / 71 or the long-term downtrend is likely to resume.                    |             |              |                |
| 78%   | BVZ HOLDING AG   | BVZN.S  | 930.00   | +  | +   | +   |  |             |              |                |
| 0%    | CALIDA HLD N     | CALN.S  | 27.20    | d- | d-  | dd- |  |             |              |                |
| 33%   | CASSIOPEA N      | SKIN.S  | 42.80    | -  | o   | uu+ |  |             |              |                |
| 100%  | CEMBRA MONEY BAN | CMBN.S  | 99.70    | +  | +   | +   | BUY only if the resistance levels at 101/102 are broken. Could then signal 107 or 111/116. |             |              |                |
| 33%   | CEVA LOGISTICS N | CEVAL.S | 29.65    | o  | do  | do  |  |             |              |                |
| 33%   | CHAM GROUP AG    | CHAMA.S | 424.00   | +  | dd- | -   |  |             |              |                |
| 11%   | CI COM SA I      | CIE.S   | 2.34     | o  | -   | d-  |  |             |              |                |
| 6%    | CICOR TECH       | CICN.S  | 44.40    | -  | -   | uo  |  |             |              |                |
| 56%   | CIE FIN TR I     | CFT.S   | 101.50   | -  | u+  | uo  |  |             |              |                |
| 33%   | CLARIANT N       | CLN.S   | 17.77    | -  | o   | u+  |  |             |              |                |
| 6%    | COLTENE N        | CLTN.S  | 75.60    | -  | -   | uo  |  |             |              |                |
| 11%   | COMET HOLDING    | COTNE.S | 78.60    | o  | -   | -   |  |             |              |                |
| 44%   | CONZZETA HLDNG I | CONC.S  | 782.00   | o  | do  | +   |  |             |              |                |
| 0%    | COSMO PHARM N    | COPN.S  | 81.80    | -  | -   | d-  |  |             |              |                |

# SPI Index 200 constituent stocks - alphabetically (Co-La)

| SCORE | COMPANY          | RIC     | PRICE    | LT  | MT  | ST  | COMMENT  | DATE BOUGHT | PRICE BOUGHT | PROFIT or LOSS |
|-------|------------------|---------|----------|-----|-----|-----|--|-------------|--------------|----------------|
| 0%    | CPH CHEM&PAPER   | CPHN.S  | 80.40    | d-  | dd- | dd- |  |             |              |                |
| 17%   | CREALOGIX HLDG   | CLXN.S  | 93.20    | -   | -   | +   |  |             |              |                |
| 39%   | CS GROUP AG      | CSGN.S  | 11.19    | o   | o   | +   | see chart  |             |              |                |
| 100%  | DAETWYL I        | DAE.S   | 150.20   | +   | +   | +   |  |             |              |                |
| 6%    | DKSH N           | DKSH.S  | 47.70    | -   | -   | o   |  |             |              |                |
| 17%   | DORMAKABA HOLD   | DOKA.S  | 678.00   | o   | d-  | o   |  |             |              |                |
| 22%   | DUFREY AG        | DUFN.S  | 78.82    | -   | o   | uo  |  |             |              |                |
| 94%   | EDISUN POWER     | ESUN.S  | 150.00   | +   | +   | +   |  |             |              |                |
| 22%   | EFG INT N        | EFGN.S  | 6.08     | o   | -   | +   |  |             |              |                |
| 72%   | ELMA N           | ELMN.S  | 416.00   | uu+ | uu+ | uu+ |  |             |              |                |
| 11%   | EMMI N           | EMMN.S  | 824.00   | o   | d-  | dd- |  |             |              |                |
| 11%   | EMS-CHEMIE N     | EMSN.S  | 569.00   | o   | -   | -   |  |             |              |                |
| 67%   | EVOLVA HOLD AG   | EVE.S   | 0.20     | -   | uu+ | uu+ | Major turnaround will be signaled if 0.22 / 0.24 is broken.                              |             |              |                |
| 0%    | FEINTOOL N       | FTON.S  | 51.30    | -   | -   | d-  |  |             |              |                |
| 17%   | FISCHER N        | FIN.S   | 795.00   | o   | -   | o   |  |             |              |                |
| 44%   | FLUGHAFEN ZURICH | FHZN.S  | 178.30   | +   | d-  | o   | Sold the position with the break of 177 / 174. Long-term reversal down at 167 / 161.     |             |              |                |
| 11%   | FORBO N          | FORN.S  | 1'443.00 | -   | -   | u+  |  |             |              |                |
| 94%   | GALENICA         | GALE.S  | 54.10    | +   | +   | +   |  |             |              |                |
| 22%   | GAM N            | GAMH.S  | 3.70     | o   | -   | u+  |  |             |              |                |
| 17%   | GAVAZZI CARLO I  | GAV.S   | 261.00   | do  | d-  | do  |  |             |              |                |
| 33%   | GEBERIT N1       | GEBN.S  | 439.90   | u+  | -   | u+  | Hold with the stop at 434.   | 19.08.2019  | 438.10       | 0.41%          |
| 6%    | GIVAUDAN N       | GIVN.S  | 2'580.00 | d-  | -   | o   |  |             |              |                |
| 89%   | GLARNER KB N     | GLKBN.S | 30.80    | +   | +   | do  |  |             |              |                |
| 94%   | GR KTBK PS       | GRKP.S  | 1'465.00 | +   | +   | do  |  |             |              |                |
| 17%   | GRP MINOTERIES   | GMI.S   | 360.00   | -   | do  | dd- |  |             |              |                |
| 100%  | GURIT I          | GUR.S   | 1'140.00 | +   | +   | +   |  |             |              |                |
| 100%  | HELVETIA HLDG    | HELN.S  | 127.80   | +   | +   | +   | Waiting for the present short-term correction to bottom.                                 |             |              |                |
| 44%   | HIAG IMMOBILIEN  | HIAG.S  | 126.50   | o   | +   | -   |  |             |              |                |
| 100%  | HIGHL EVNT & ENT | HLEE.S  | 20.60    | uu+ | u+  | +   |  |             |              |                |
| 0%    | HOCHDORF N       | HOCN.S  | 63.00    | -   | -   | -   |  |             |              |                |
| 0%    | HUBER & S N      | HUBN.S  | 62.80    | -   | -   | -   |  |             |              |                |
| 89%   | HYPO BK LENZB N  | HBLN.S  | 4'540.00 | u+  | +   | uu+ |  |             |              |                |
| 100%  | IDORSIA N        | IDIA.S  | 25.74    | +   | +   | +   | Stop 24.30.  | 26.08.2019  | 25.10        | 2.55%          |
| 100%  | IMPLENIA N       | IMPN.S  | 31.52    | +   | +   | +   | BUY only if the resistance at 32 is broken. Could turn around with resistance at 34, 38. |             |              |                |
| 61%   | INFICON N        | IFCN.S  | 600.00   | +   | do  | do  | Forming a triangle.  |             |              |                |
| 11%   | INTERROLL N      | INRN.S  | 1'782.00 | -   | -   | u+  |  |             |              |                |
| 94%   | INTERSHOP N      | ISN.S   | 519.00   | +   | +   | +   |  |             |              |                |
| 89%   | INVESTIS N       | IREN.S  | 70.20    | +   | +   | do  |  |             |              |                |
| 0%    | IVF HARTMANN     | VBSN.S  | 151.00   | d-  | d-  | dd- |  |             |              |                |
| 17%   | JULIUS BAER N    | BAER.S  | 37.78    | o   | -   | o   |  |             |              |                |
| 100%  | JUNGFRAUBAHN N   | JFN.S   | 154.00   | +   | +   | uu+ |  |             |              |                |
| 11%   | KARDEX I         | KARN.S  | 136.40   | -   | -   | u+  | Bouncing off the major support at 130.   |             |              |                |
| 11%   | KLINGELNBERG N   | KLIN.S  | 30.40    | o   | -   | -   |  |             |              |                |
| 33%   | KOMAX N          | KOMN.S  | 184.20   | -   | uo  | u+  |  |             |              |                |
| 11%   | KTM INDUSTRIES/d | KTMI.VI | 50.50    | -   | -   | uu+ |  |             |              |                |
| 17%   | KUDELSKI         | KUD.S   | 6.01     | o   | -   | uo  |  |             |              |                |
| 44%   | KUEHNE & NAGEL   | KNIN.S  | 139.45   | +   | o   | o   |  |             |              |                |
| 6%    | KUROS BIOSCIENCE | KURN.S  | 1.52     | d-  | -   | uo  |  |             |              |                |
| 17%   | LAFARGEHOLCIM    | LHN.S   | 45.81    | o   | d-  | do  | Supports are 45.50 / 45 and 43.  |             |              |                |
| 6%    | LALIQUE          | LLQ.S   | 39.00    | -   | -   | uo  |  |             |              |                |
| 67%   | LANDIS GYR       | LANDI.S | 81.15    | +   | +   | dd- |  |             |              |                |
| 72%   | LASTMINUTE ORD   | LMN.S   | 32.70    | +   | +   | do  |  |             |              |                |
| 28%   | LECLANCHE N      | LECN.S  | 1.60     | uo  | o   | -   |  |             |              |                |

# SPI Index 200 constituent stocks - alphabetically (La-Se)

| SCORE | COMPANY          | RIC     | PRICE     | LT  | MT  | ST  | COMMENT   | DATE BOUGHT | PRICE BOUGHT | PROFIT or LOSS |
|-------|------------------|---------|-----------|-----|-----|-----|---|-------------|--------------|----------------|
| 17%   | LEM HOLDING N    | LEHN.S  | 1'236.00  | O   | -   | uo  | TOOK PROFIT OF 7.5%.  |             |              |                |
| 11%   | LEONTEQ          | LEON.S  | 31.12     | -   | -   | uu+ |   |             |              |                |
| 33%   | LIECH LANDBK     | LLBN.S  | 60.40     | -   | do  | +   |   |             |              |                |
| 50%   | LINDT & SP N     | LISN.S  | 80'500.00 | +   | do  | uo  |   |             |              |                |
| 39%   | LINDT & SP PS    | LISP.S  | 7'260.00  | +   | do  | dd- |   |             |              |                |
| 100%  | LOGITECH         | LOGN.S  | 39.30     | u+  | +   | u+  |   |             |              |                |
| 72%   | LONZA GRP AG N   | LONN.S  | 351.20    | +   | +   | +   | Hold.   | 11.06.2019  | 329.50       | 6.59%          |
| 6%    | LUZERNER KB N    | LUKN.S  | 418.50    | -   | d-  | uo  |   |             |              |                |
| 89%   | MCH GROUP AG     | MCHN.S  | 23.20     | +   | +   | do  |   |             |              |                |
| 17%   | MEDACTA GROUP    | MOVE.S  | 81.50     | -   | O   | -   |   |             |              |                |
| 6%    | MEDARTIS         | MEDA.S  | 45.20     | -   | -   | do  |   |             |              |                |
| 33%   | MEIER TOBLER GRO | METG.S  | 15.56     | O   | O   | uo  |   |             |              |                |
| 28%   | METALL ZUG       | METN.S  | 2'050.00  | -   | O   | uu+ |   |             |              |                |
| 11%   | MEYER BURGER N   | MBTN.S  | 0.38      | O   | -   | -   |   |             |              |                |
| 6%    | MIKRON N         | MIKN.S  | 7.42      | -   | -   | uo  |   |             |              |                |
| 33%   | MOBILEZONE HLD I | MOZN.S  | 9.51      | -   | uo  | +   |   |             |              |                |
| 100%  | MOBIMO HLDG      | MOBN.S  | 277.50    | +   | +   | +   | Hold.   | 02.07.2019  | 263.00       | 5.51%          |
| 17%   | MOLECULAR PARTNE | MOLN.S  | 12.78     | -   | O   | dd- |   |             |              |                |
| 100%  | NESTLE SA        | NESN.S  | 109.06    | +   | +   | +   | see chart   |             |              |                |
| 17%   | NEWRON PHARMA N  | NWRN.S  | 5.70      | -   | do  | dd- |   |             |              |                |
| 33%   | NOVARTIS N       | NOVN.S  | 88.21     | +   | -   | u+  | see chart   | 24.05.2019  | 85.55        | 3.11%          |
| 28%   | O FUESSL I N     | OFN.S   | 90.00     | O   | do  | dd- |   |             |              |                |
| 61%   | OBSEVA SA/d      | OBSV.O  | 9.70      | uo  | uu+ | u+  |   |             |              |                |
| 11%   | OC OERLIKON CORP | OERL.S  | 9.04      | -   | -   | uu+ |   |             |              |                |
| 78%   | ORASCOM DEV H    | ODHN.S  | 15.26     | O   | +   | +   | Hold.   | 11.06.2019  | 13.96        | 9.31%          |
| 89%   | ORIOR N          | ORON.S  | 84.90     | +   | +   | +   |   |             |              |                |
| 83%   | PANALPINA WELT   | PWTN.S  | 225.40    | +   | uu+ | u+  |   |             |              |                |
| 22%   | PARGESA I        | PARG.S  | 69.75     | O   | -   | u+  |   |             |              |                |
| 100%  | PARTNERS GROUPAG | PGHN.S  | 793.20    | +   | +   | +   |   |             |              |                |
| 78%   | PEACH PROP       | PEAN.S  | 32.90     | +   | +   | +   | Sell the position if 31 is broken. Supports are 30, 29 and 27.80. | 27.06.2019  | 34.10        | -3.52%         |
| 11%   | PERFECT HOLDING  | PRFN.S  | 0.02      | O   | -   | d-  |   |             |              |                |
| 39%   | PERROT DUVAL I1  | PEDU.S  | 136.00    | +   | d-  | O   |   |             |              |                |
| 0%    | PHOENIX I        | PM.S    | 375.00    | -   | -   | -   |   |             |              |                |
| 72%   | PLAZZA AG        | PLANZ.S | 255.00    | +   | +   | do  |   |             |              |                |
| 0%    | POENINA          | PNHO.S  | 44.00     | -   | -   | -   |   |             |              |                |
| 33%   | POLYPHOR N       | POLN.S  | 5.30      | -   | O   | u+  |   |             |              |                |
| 0%    | PRIVATE EQUITY N | PEHN.S  | 57.00     | -   | -   | dd- |   |             |              |                |
| 94%   | PSP CH PRPTY N   | PSPN.S  | 131.90    | +   | +   | +   |   |             |              |                |
| 50%   | RELIEF THERAPEUT | RLFB.S  | 0.00      | -   | +   | +   |   |             |              |                |
| 22%   | RICHEMONT N      | CFR.S   | 76.00     | O   | -   | u+  |   |             |              |                |
| 61%   | RIETER N         | RIEN.S  | 133.10    | O   | u+  | +   |   |             |              |                |
| 61%   | ROCHE HOLDING AG | ROG.S   | 271.80    | +   | +   | do  | see chart   | 24.05.2019  | 272.10       | -0.11%         |
| 44%   | ROMANDE ENERGIE  | HREN.S  | 1'230.00  | +   | dd- | O   | Sell the position if 1200 is broken.                              | 10.09.2018  | 1230.00      | 0.00%          |
| 44%   | SANTHERA PHARMA  | SANN.S  | 13.80     | O   | uo  | uu+ |   |             |              |                |
| 0%    | SCHAFFNER N      | SAHN.S  | 193.00    | -   | -   | -   |   |             |              |                |
| 100%  | SCHINDLER N      | SCHN.S  | 217.20    | uu+ | u+  | uu+ |   |             |              |                |
| 44%   | SCHINDLER PS     | SCHP.S  | 217.90    | uu+ | -   | uu+ |   |             |              |                |
| 6%    | SCHLATTER N      | STRN.S  | 38.00     | -   | -   | O   |   |             |              |                |
| 0%    | SCHMOLZ+BICKENB  | STLN.S  | 0.29      | -   | -   | d-  |   |             |              |                |
| 39%   | SCHWEITER I      | SWTQ.S  | 925.00    | O   | O   | u+  |   |             |              |                |
| 89%   | SENSIRION N      | SENSI.S | 37.90     | uu+ | +   | uu+ | Hold.   | 27.08.2019  | 37.50        | 1.07%          |
| 6%    | SFS GROUP        | SFSN.S  | 71.10     | -   | -   | O   |   |             |              |                |
| 22%   | SGS N            | SGSN.S  | 2'380.00  | O   | -   | O   |   |             |              |                |



# SPI Index 200 constituent stocks - alphabetically (Sf-Z)

| SCORE | COMPANY          | RIC     | PRICE    | LT  | MT  | ST  | COMMENT  | DATE BOUGHT | PRICE BOUGHT | PROFIT or LOSS |
|-------|------------------|---------|----------|-----|-----|-----|--|-------------|--------------|----------------|
| 89%   | SIEGFRIED N      | SFZN.S  | 397.50   | +   | +   | +   | Must rise above 415 to signal 450 / 455. Add to the position if 415 is broken. | 21.08.2019  | 371.20       | 7.09%          |
| 83%   | SIG COMB GRP N   | SIGNC.S | 12.70    | +   | +   | +   | Hold.  | 24.07.2019  | 11.20        | 13.39%         |
| 17%   | SIKA             | SIKA.S  | 138.20   | uo  | -   | do  |  |             |              |                |
| 67%   | SNB N            | SNBN.S  | 5'260.00 | -   | u+  | +   |  |             |              |                |
| 83%   | SONOVA H AG      | SOON.S  | 228.30   | +   | +   | +   |  |             |              |                |
| 11%   | SPICE PRIV AG    | SPCE.S  | 21.60    | o   | -   | -   |  |             |              |                |
| 50%   | ST GALLER KB N   | SGKN.S  | 431.50   | -   | +   | +   |  |             |              |                |
| 44%   | STADLER RAIL     | SRAIL.S | 44.74    | na  | uo  | uu+ | see chart  | 20.08.2019  | 43.50        | 2.85%          |
| 17%   | STARRAG N        | STGN.S  | 48.00    | o   | dd- | do  |  |             |              |                |
| 0%    | STRAUMANN HLD N  | STMN.S  | 765.20   | d-  | -   | d-  |  |             |              |                |
| 22%   | SULZER N         | SUN.S   | 91.25    | o   | -   | u+  |  |             |              |                |
| 22%   | SUNRISE N        | SRCG.S  | 73.00    | +   | dd- | dd- | Sell the position if 71 is broken. Add to the position if 76 and 79 is broken. | 20.08.2019  | 78.25        | -6.71%         |
| 33%   | SWATCH GROUP I   | UHR.S   | 266.30   | uo  | o   | o   |  |             |              |                |
| 39%   | SWATCH GROUP N   | UHRN.S  | 50.05    | uo  | o   | u+  |  |             |              |                |
| 100%  | SWISS FIN&PROP   | SFPN.S  | 96.00    | +   | +   | +   |  |             |              |                |
| 28%   | SWISS LIFE HLDG  | SLHN.S  | 464.90   | do  | -   | do  |  |             |              |                |
| 94%   | SWISS PRIME SITE | SPSN.S  | 98.75    | +   | +   | +   | Reaching the long-term resistance at 96 / 101.                                 | 09.01.2019  | 82.20        | 20.13%         |
| 94%   | SWISS RE N       | SRENH.S | 98.58    | +   | +   | +   |  |             |              |                |
| 67%   | SWISSCOM N       | SCMN.S  | 484.70   | +   | do  | +   |  |             |              |                |
| 56%   | SWISSQUOTE GRP N | SQN.S   | 40.56    | +   | +   | d-  |  |             |              |                |
| 0%    | TAMEDIA N        | TAMN.S  | 100.00   | d-  | -   | -   |  |             |              |                |
| 0%    | TECAN HLD N      | TECN.S  | 236.00   | d-  | -   | -   |  |             |              |                |
| 6%    | TEMENOS N        | TEMN.S  | 161.40   | d-  | -   | o   |  |             |              |                |
| 89%   | THURGAUER KB PS  | TKBP.S  | 107.50   | u+  | +   | uo  |  |             |              |                |
| 22%   | TITL BN BERG N   | TIBN.S  | 321.00   | -   | o   | o   |  |             |              |                |
| 0%    | TORNOS HOLDING N | TOHN.S  | 6.82     | -   | -   | -   |  |             |              |                |
| 11%   | U-BLOX N         | UBXN.S  | 63.65    | o   | d-  | -   | Long-term support is at 64 / 62.   |             |              |                |
| 11%   | UBS GROUP N      | UBSG.S  | 10.32    | -   | -   | u+  |  |             |              |                |
| 6%    | VALARTIS GROUP   | VLRT.S  | 10.30    | -   | -   | do  |  |             |              |                |
| 33%   | VALIANT N        | VATN.S  | 103.20   | -   | o   | +   |  |             |              |                |
| 100%  | VALORA N         | VALN.S  | 272.00   | +   | +   | uu+ |  |             |              |                |
| 33%   | VARIA US PROP    | VARN.S  | 36.40    | o   | o   | uo  |  |             |              |                |
| 33%   | VAT GROUP N      | VACN.S  | 113.80   | +   | -   | +   |  |             |              |                |
| 67%   | VAUDOISE VERS N  | VAHN.S  | 504.00   | +   | +   | dd- |  |             |              |                |
| 89%   | VETROPACK I      | VET.S   | 2'325.00 | uu+ | +   | +   | Buy only if the major resistance at 2480 is broken.                            |             |              |                |
| 89%   | VIFOR PHARMA     | VIFN.S  | 155.35   | +   | +   | do  | Hold.  | 11.06.2019  | 143.10       | 8.56%          |
| 17%   | VILLARS N        | VILN.S  | 775.00   | dd- | do  | dd- |  |             |              |                |
| 0%    | VON ROLL I       | ROL.S   | 0.88     | -   | -   | d-  |  |             |              |                |
| 6%    | VONTOBEL N       | VONN.S  | 50.85    | -   | -   | o   | Falling to long-term support at 51 / 50.50. If broken, expect to see 47.       |             |              |                |
| 17%   | VP BANK AG       | VPBN.S  | 152.40   | do  | -   | uo  |  |             |              |                |
| 17%   | VZ HOLDING N     | VZN.S   | 289.00   | -   | o   | -   |  |             |              |                |
| 17%   | WALLISER KTBK    | WKB.S   | 115.50   | -   | do  | -   |  |             |              |                |
| 94%   | WARTECK N        | WARN.S  | 2'000.00 | +   | +   | +   |  |             |              |                |
| 39%   | WISEKEY N        | WIHN.S  | 2.34     | o   | o   | +   |  |             |              |                |
| 17%   | YPSOMED HOLDING  | YPSN.S  | 123.60   | o   | d-  | o   |  |             |              |                |
| 33%   | ZEHNDER I        | ZEHN.S  | 36.05    | +   | dd- | d-  |  |             |              |                |
| 33%   | ZUEBLIN N        | ZUBN.S  | 26.40    | +   | -   | -   |  |             |              |                |
| 100%  | ZUG ESTATE HLD   | ZUGN.S  | 1'935.00 | +   | +   | +   |  |             |              |                |
| 50%   | ZUGER KB I       | ZG.S    | 6'140.00 | uo  | o   | uo  |  |             |              |                |
| 0%    | ZUR ROSE GROUP N | ROSEG.S | 91.00    | dd- | d-  | dd- |  |             |              |                |
| 78%   | ZURICH INSURANCE | ZURN.S  | 347.20   | +   | +   | do  | Long-term resistance is at 355 / 358 and 375.                                  |             |              |                |
| 6%    | ZWAHLEN & MAYR   | ZWM.S   | 250.00   | -   | -   | uo  |  |             |              |                |

# ALCON – hourly chart

Alcon could be forming a TRIANGLE.

Buy signals will be triggered if 60.20 and 62 / 62.50 are broken. Next long-term resistance is 65 / 66.

Supports are at 56.50 and 55.





## CS GROUP – 30-minute chart

CSG could still be tracing out a five-wave decline with support and target at 10.60 or 10.15. It would take a rise above 11.50 and 11.80 to signal a possible turnaround.



# NESTLE – daily chart

Nestlé is likely to reach the resistance at 113 next.

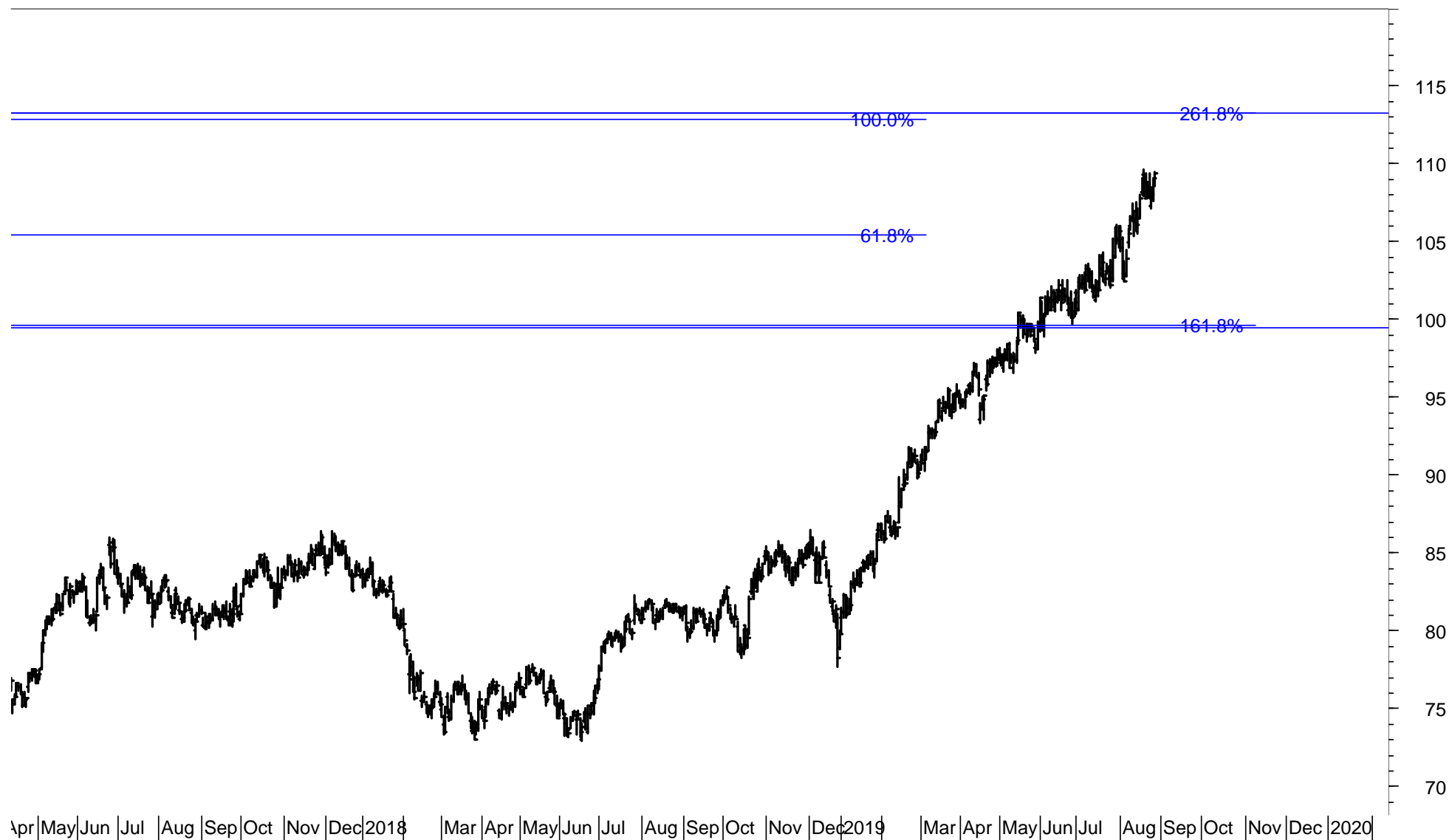

# NOVARTIS – 240-minute chart

Novartis remains in a trading range, just above support at 86 / 83.50.

A break of 83.50 would signal 80, a break of which could activate the supports at 74 / 71.50.

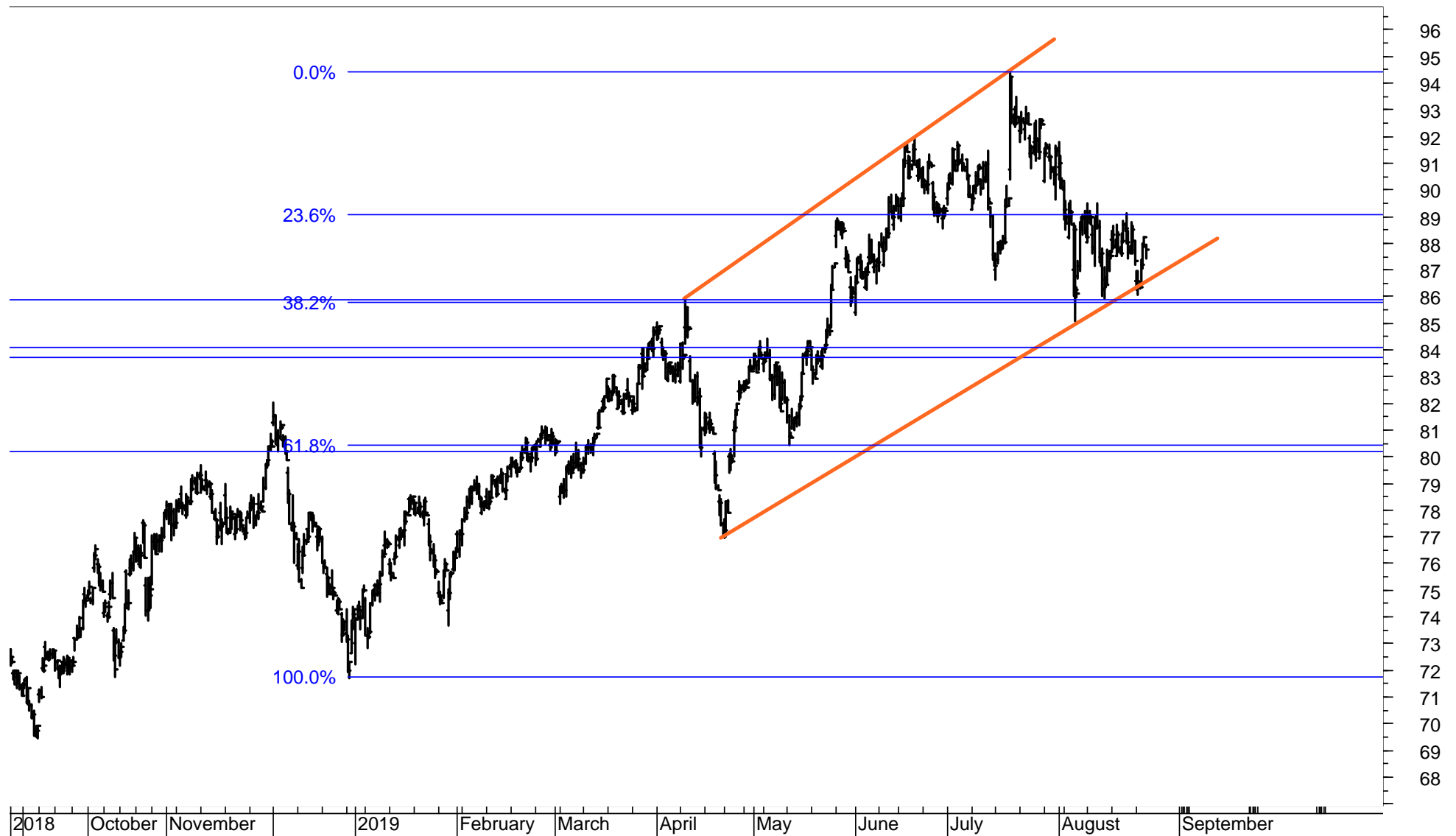

# ROCHE GS – 240-minute chart

Roche failed to break the major resistance at 275/77.  
A major decline would be signaled if 266 and 261 is broken.  
Next major support is at 252 / 250.

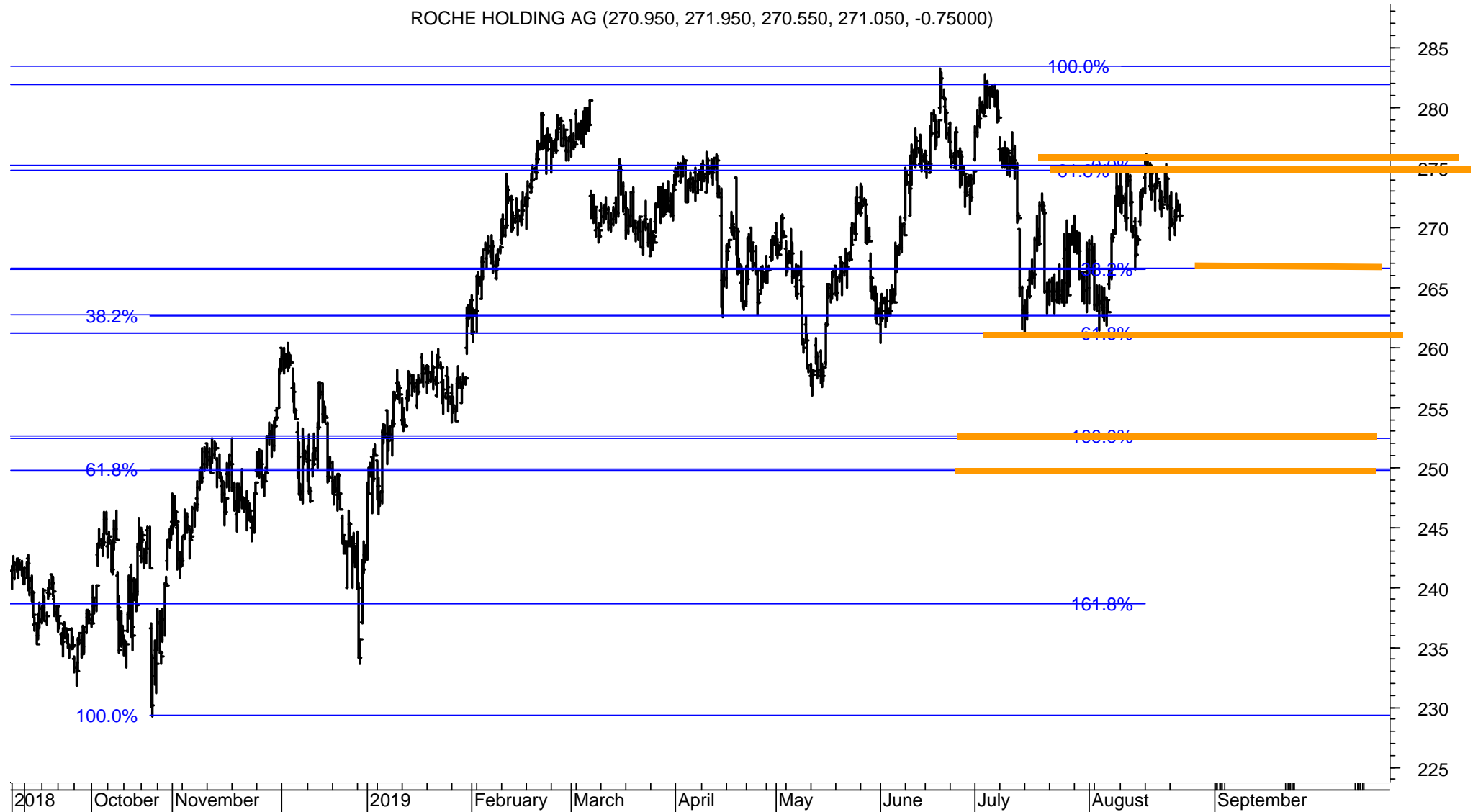

# STOXX 200 stocks – listed according to the Score (range from 100% to 0%, 40%-60% is neutral)

|      |                          |            |
|------|--------------------------|------------|
| 100% | AIR LIQUIDE              | AIRP.PA    |
| 100% | CASTELLUM                | CAST.ST    |
| 100% | CD PROJECT RED           | CDR.WA     |
| 100% | COMPASS GROUP            | CPG.L      |
| 100% | CRH (DUB)                | CRH.I      |
| 100% | DANONE                   | DANO.PA    |
| 100% | DEUTSCHE POST (XET)      | DPWGr.DE   |
| 100% | DSV 'B'                  | DSV.CO     |
| 100% | ENEL                     | ENEI.MI    |
| 100% | FANSTIGHETS BALDER B     | BALDb.ST   |
| 100% | GENMAB                   | GEN.CO     |
| 100% | ICA GRUPPEN              | ICAA.ST    |
| 100% | INDITEX                  | ITX.MC     |
| 100% | INNOGY (XET)             | IGY.DE     |
| 100% | KINNEVIK B               | KINVb.ST   |
| 100% | NATIONAL GRID            | NG.L       |
| 100% | NOVO NORDISK 'B'         | NOVOb.CO   |
| 100% | PANDORA                  | PNDORA.CO  |
| 100% | PERNOD-RICARD            | PERP.PA    |
| 100% | PHILIPS ELTN.KONINKLIJKE | PHG.AS     |
| 100% | SKANSKA B                | SKAb.ST    |
| 100% | UNILEVER                 | UNA.AS     |
| 100% | VINCI                    | SGEF.PA    |
| 100% | VODAFONE GROUP           | VOD.L      |
| 94%  | BAYER (XET)              | BAYGr.DE   |
| 94%  | ESSILORLUXOTTICA         | ESLX.PA    |
| 94%  | IBERDROLA                | IBE.MC     |
| 94%  | ORSTED                   | ORSTED.CO  |
| 94%  | RWE (XET)                | RWEG.DE    |
| 89%  | CARLSBERG B              | CARLb.CO   |
| 89%  | GLAXOSMITHKLINE          | GSK.L      |
| 89%  | MERCK KGAA (XET)         | MRCG.DE    |
| 89%  | SALMAR                   | SALM.OL    |
| 89%  | SANOFI                   | SASY.PA    |
| 89%  | SCHIBSTED A              | SBSTA.OL   |
| 89%  | SVENSKA CELLULOZA AKTIEB | SCAb.ST    |
| 89%  | THALES                   | TCFP.PA    |
| 89%  | VIVENDI                  | VIV.PA     |
| 83%  | ACCOR                    | ACCP.PA    |
| 83%  | ASTRAZENECA              | AZN.L      |
| 83%  | BEIERSDORF (XET)         | BEIG.DE    |
| 83%  | DIAGEO                   | DGE.L      |
| 83%  | ENGIE                    | ENGIE.PA   |
| 83%  | ESSITY B                 | ESSITYb.ST |
| 83%  | FERRARI (MIL)            | RACE.MI    |
| 83%  | GJENSIDIGE FORSIKRING    | GJFS.OL    |
| 83%  | HENKEL PREF. (XET)       | HNKG.DE    |
| 83%  | ORKLA                    | ORK.OL     |
| 83%  | RELX                     | REL.L      |
| 83%  | TELENOR                  | TEL.OL     |

|     |                          |            |
|-----|--------------------------|------------|
| 83% | UNILEVER (UK)            | ULVR.L     |
| 78% | ASML HOLDING             | ASML.AS    |
| 78% | ENDESA                   | ELE.MC     |
| 78% | KONINKLIJKE AHOLD DELHA  | AD.AS      |
| 78% | SIMCORP                  | SIM.CO     |
| 72% | ANHEUSER-BUSCH INBEV     | ABI.BR     |
| 72% | DEUTSCHE BOERSE (XET)    | DB1Gr.DE   |
| 72% | TELE2 B                  | TEL2b.ST   |
| 67% | COLOPLAST B              | COLOb.CO   |
| 67% | EPIROC A                 | EPIRa.ST   |
| 67% | FABEGE                   | FABG.ST    |
| 61% | INTESA SANPAOLO          | ISP.MI     |
| 61% | LOOMIS B                 | LOOmb.ST   |
| 61% | SOCIETE GENERALE         | SOGN.PA    |
| 56% | ASSICURAZIONI GENERALI   | GASI.MI    |
| 56% | L'OREAL                  | OREP.PA    |
| 50% | AAK                      | AAK.ST     |
| 50% | LVMH                     | LVMH.PA    |
| 50% | NATURGY ENERGY           | NTGY.MC    |
| 50% | ORANGE                   | ORAN.PA    |
| 44% | BASF (XET)               | BASFn.DE   |
| 44% | INVESTOR B               | INVEb.ST   |
| 44% | VOLKSWAGEN PREF. (XET)   | VOWG_p.DE  |
| 39% | A P MOLLER MAERSK B      | MAERSkb.CO |
| 39% | BNP PARIBAS              | BNPP.PA    |
| 39% | BOLIDEN ORD SHS          | BOL.ST     |
| 39% | COVESTRO (XET)           | 1COV.DE    |
| 39% | DEUTSCHE BANK (XET)      | DBKGn.DE   |
| 39% | HEINEKEN                 | HEIN.AS    |
| 39% | HERMES INTL.             | HRMS.PA    |
| 39% | IMPERIAL BRANDS          | IMB.L      |
| 39% | KONE 'B'                 | KNEBV.HE   |
| 39% | SAFRAN                   | SAF.PA     |
| 39% | SAP (XET)                | SAPG.DE    |
| 39% | TELIA COMPANY            | TELIA.ST   |
| 39% | TRELLEBORG B             | TRELb.ST   |
| 33% | ADIDAS (XET)             | ADSGn.DE   |
| 33% | ATLAS COPCO A            | ATCOa.ST   |
| 33% | CHRISTIAN DIOR           | DIOR.PA    |
| 33% | DEUTSCHE TELEKOM (XET)   | DTEGn.DE   |
| 33% | FRESENIUS (XET)          | FREG.DE    |
| 33% | MUENCHENER RUCK. (XET)   | MUVGn.DE   |
| 33% | SCHNEIDER ELECTRIC       | SCHN.PA    |
| 33% | WFD UNIBAIL RODAMCO STA  | URW.AS     |
| 28% | AENA SME                 | AENA.MC    |
| 28% | AIRBUS                   | AIR.PA     |
| 28% | ARCELORMITTAL            | MT.AS      |
| 28% | DEUTSCHE LUFTHANSA (XET) | LHAG.DE    |
| 28% | ENI                      | ENI.MI     |
| 28% | FIAT CHRYSLER AUTOS.     | FCHA.MI    |

|     |                          |            |
|-----|--------------------------|------------|
| 28% | GETINGE B                | GETIb.ST   |
| 28% | RECKITT BENCKISER GROUP  | RB.L       |
| 28% | WIRECARD (XET)           | WDIG.DE    |
| 22% | AKER BP                  | AKERBP.OL  |
| 22% | ASSA ABLOY B             | ASSAb.ST   |
| 22% | BMW (XET)                | BMWG.DE    |
| 22% | FRESENIUS MED.CARE (XET) | FMEG.DE    |
| 22% | HEIDELBERGCEMENT (XET)   | HEIG.DE    |
| 22% | HEINEKEN HOLDING         | HEIO.AS    |
| 22% | INFINEON TECHS. (XET)    | IFXGn.DE   |
| 22% | LUNDIN PETROLEUM         | LUPE.ST    |
| 22% | SKF B                    | SKFb.ST    |
| 22% | YARA INTERNATIONAL       | YAR.OL     |
| 17% | ALLIANZ (XET)            | ALVG.DE    |
| 17% | AMBU B                   | AMBUb.CO   |
| 17% | ASSOCIATED BRIT.FOODS    | ABF.L      |
| 17% | AXA                      | AXAF.PA    |
| 17% | CONTINENTAL (XET)        | CONG.DE    |
| 17% | DANSKE BANK              | DANSKE.CO  |
| 17% | HUSQVARNA B              | HUSQb.ST   |
| 17% | INDUSTRIVARDEN A         | INDUa.ST   |
| 17% | LINDE (XET)              | LINI.DE    |
| 17% | MICHELIN                 | MICP.PA    |
| 17% | NOKIA                    | NOKIA.HE   |
| 17% | NORDEA BANK (OME)        | NDASE.ST   |
| 17% | STANDARD CHARTERED       | STAN.L     |
| 17% | SWEDISH MATCH            | SWMA.ST    |
| 17% | TGS-NOPEC GEOPHS.        | TGS.OL     |
| 17% | THYSSENKRUPP (XET)       | TKAG.DE    |
| 17% | TRYG                     | TRYG.CO    |
| 17% | VOLVO B                  | VOLVb.ST   |
| 11% | ALFA LAVAL               | ALFA.ST    |
| 11% | BBV.ARGENTARIA           | BBVA.MC    |
| 11% | BRITISH AMERICAN TOBACCO | BATS.L     |
| 11% | CHRISTIAN HANSEN HOLDING | CHRH.CO    |
| 11% | DASSAULT SYSTEMES        | DAST.PA    |
| 11% | DOMETIC GROUP            | DOMETIC.ST |
| 11% | E ON N (XET)             | EONGn.DE   |
| 11% | EDF                      | EDF.PA     |
| 11% | ELECTROLUX B             | ELUXb.ST   |
| 11% | ELEKTA B                 | EKTAb.ST   |
| 11% | EQUINOR                  | EQNR.OL    |
| 11% | HEXPOL B                 | HPOLb.ST   |
| 11% | KINDRED GROUP SDR        | KINDsdb.ST |
| 11% | LLOYDS BANKING GROUP     | LLOY.L     |
| 11% | NORSK HYDRO              | NHY.OL     |
| 11% | PEUGEOT                  | PEUP.PA    |
| 11% | SANDVIK                  | SAND.ST    |
| 11% | SANTANDER BANK POLSKA    | SPL1.WA    |
| 11% | SECURITAS B              | SECUB.ST   |

|     |                           |          |
|-----|---------------------------|----------|
| 11% | SIEMENS (XET)             | SIEGn.DE |
| 11% | SIEMENS (XET) HEALTHINEEF | SHLG.DE  |
| 11% | SUBSEA 7                  | SUBC.OL  |
| 11% | TELEFONICA                | TEF.MC   |
| 11% | TOTAL                     | TOTF.PA  |
| 11% | VESTAS WINDSYSTEMS        | VWS.CO   |
| 6%  | ABN AMRO BANK             | ABNd.AS  |
| 6%  | ADYEN                     | ADYEN.AS |
| 6%  | AMADEUS IT GROUP          | AMA.MC   |
| 6%  | ANGLO AMERICAN            | AAL.L    |
| 6%  | BANCO SANTANDER           | SAN.MC   |
| 6%  | BANK POLSKA KASA OPIEKI   | PEO.WA   |
| 6%  | BARCLAYS                  | BARC.L   |
| 6%  | BHP GROUP                 | BHPB.L   |
| 6%  | BP                        | BP.L     |
| 6%  | BT GROUP                  | BT.L     |
| 6%  | DAIMLER (XET)             | DAIGn.DE |
| 6%  | DNB                       | DNB.OL   |
| 6%  | GLENCORE                  | GLEN.L   |
| 6%  | HEXAGON B                 | HEXAb.ST |
| 6%  | HSBC HOLDINGS             | HSBA.L   |
| 6%  | ING GROEP                 | INGA.AS  |
| 6%  | ISS                       | ISS.CO   |
| 6%  | JYSKE BANK                | JYSK.CO  |
| 6%  | KBC GROUP                 | KBC.BR   |
| 6%  | KERING                    | PRTP.PA  |
| 6%  | KGHM                      | KGH.WA   |
| 6%  | NOVOZYMES B               | NZYMb.CO |
| 6%  | PKO BANK                  | PKO.WA   |
| 6%  | PLKNC.NAFTOWY ORLEN       | PKN.WA   |
| 6%  | POLISH OIL AND GAS        | PKN.WA   |
| 6%  | PRUDENTIAL                | PRU.L    |
| 6%  | PZU GROUP                 | PZU.WA   |
| 6%  | REPSOL YPF                | REP.MC   |
| 6%  | RIO TINTO                 | RIO.L    |
| 6%  | ROYAL BANK OF SCTL.GP.    | RBS.L    |
| 6%  | ROYAL DUTCH SHELL A       | RDSa.AS  |
| 6%  | SKANDINAVISKA ENSKILDA B  | SEBa.ST  |
| 6%  | STOREBRAND                | STB.OL   |
| 6%  | SVENSKA HANDELSBANKEN A   | SHBa.ST  |
| 6%  | SWEDBANK A                | SWEDa.ST |
| 6%  | TESCO                     | TSCO.L   |
| 6%  | VONOVIA (XET)             | VNAn.DE  |
| 0%  | ERICSSON B                | ERICb.ST |
| 0%  | GN STORE NORD             | GN.CO    |
| 0%  | NESTE                     | NESTE.HE |
| 0%  | NIBE INDUSTRIER B         | NIBEb.ST |
| 0%  | SAAB B                    | SAABb.ST |
| 0%  | SAMPO 'A'                 | SAMPO.HE |
| 0%  | SWEDISH ORPHAN BIOVITRU   | SOBIV.ST |

# STOXX 200 stocks – listed alphabetically (A-Infineon)

| SCORE | COMPANY                  | RIC        | PRICE   | LT | MT  | ST  |
|-------|--------------------------|------------|---------|----|-----|-----|
| 39%   | A P MOLLER MAERSK B      | MAERSKb.CO | 7210.00 | O  | O   | +   |
| 50%   | AAK                      | AAK.ST     | 191.80  | +  | do  | dd- |
| 6%    | ABN AMRO BANK            | ABNd.AS    | 16.02   | -  | -   | O   |
| 83%   | ACCOR                    | ACCP.PA    | 38.51   | +  | +   | +   |
| 33%   | ADIDAS (XET)             | ADSGn.DE   | 264.10  | +  | -   | u+  |
| 6%    | ADYEN                    | ADYEN.AS   | 649.00  | -  | d-  | do  |
| 28%   | AENA SME                 | AENA.MC    | 164.25  | O  | -   | +   |
| 100%  | AIR LIQUIDE              | AIRP.PA    | 123.70  | +  | +   | +   |
| 28%   | AIRBUS                   | AIR.PA     | 122.56  | +  | d-  | do  |
| 22%   | AKER BP                  | AKERBP.OL  | 226.40  | -  | O   | do  |
| 11%   | ALFA LAVAL               | ALFA.ST    | 170.95  | -  | -   | +   |
| 17%   | ALLIANZ (XET)            | ALVG.DE    | 198.76  | O  | -   | do  |
| 6%    | AMADEUS IT GROUP         | AMA.MC     | 67.04   | -  | d-  | O   |
| 17%   | AMBU B                   | AMBUb.CO   | 99.90   | -  | do  | dd- |
| 6%    | ANGLO AMERICAN           | AAL.L      | 1690.40 | -  | -   | O   |
| 72%   | ANHEUSER-BUSCH INBEV     | ABI.BR     | 85.16   | +  | +   | uo  |
| 28%   | ARCELORMITTAL            | MT.AS      | 12.41   | -  | O   | u+  |
| 78%   | ASML HOLDING             | ASML.AS    | 193.46  | +  | +   | +   |
| 22%   | ASSA ABLOY B             | ASSAb.ST   | 206.10  | +  | dd- | d-  |
| 56%   | ASSICURAZIONI GENERALI   | GASI.MI    | 16.43   | u+ | uo  | u+  |
| 17%   | ASSOCIATED BRIT.FOODS    | ABF.L      | 2267.00 | O  | -   | uo  |
| 83%   | ASTRAZENECA              | AZN.L      | 7240.00 | +  | +   | dd- |
| 33%   | ATLAS COPCO A            | ATCOa.ST   | 274.80  | +  | -   | u+  |
| 17%   | AXA                      | AXAF.PA    | 21.26   | O  | -   | O   |
| 6%    | BANCO SANTANDER          | SAN.MC     | 3.47    | -  | -   | O   |
| 6%    | BANK POLSKA KASA OPIEKI  | PEO.WA     | 96.10   | d- | -   | do  |
| 6%    | BARCLAYS                 | BARC.L     | 136.68  | d- | -   | O   |
| 44%   | BASF (XET)               | BASFn.DE   | 58.24   | O  | O   | +   |
| 94%   | BAYER (XET)              | BAYGn.DE   | 66.98   | +  | +   | +   |
| 11%   | BBV.ARGENTARIA           | BBVA.MC    | 4.29    | -  | -   | u+  |
| 83%   | BEIERSDORF (XET)         | BEIG.DE    | 113.00  | +  | +   | +   |
| 6%    | BHP GROUP                | BHPB.L     | 1672.60 | -  | -   | O   |
| 22%   | BMW (XET)                | BMWG.DE    | 59.49   | -  | O   | O   |
| 39%   | BNP PARIBAS              | BNPP.PA    | 40.33   | O  | O   | +   |
| 39%   | BOLIDEN ORD SHS          | BOL.ST     | 200.70  | O  | O   | u+  |
| 6%    | BP                       | BP.L       | 488.05  | -  | -   | uo  |
| 11%   | BRITISH AMERICAN TOBACCO | BATS.L     | 2832.00 | do | dd- | d-  |
| 6%    | BT GROUP                 | BT.L       | 160.00  | -  | -   | uo  |
| 89%   | CARLSBERG B              | CARLb.CO   | 985.00  | +  | +   | do  |
| 100%  | CASTELLUM                | CAST.ST    | 206.60  | +  | +   | +   |
| 100%  | CD PROJECT RED           | CDR.WA     | 245.20  | +  | +   | +   |
| 33%   | CHRISTIAN DIOR           | DIOR.PA    | 445.80  | +  | -   | +   |
| 11%   | CHRISTIAN HANSEN HOLDING | CHRH.CO    | 553.00  | -  | -   | uu+ |
| 67%   | COLOPLAST B              | COLOb.CO   | 810.40  | +  | +   | dd- |
| 100%  | COMPASS GROUP            | CPG.L      | 2075.00 | +  | +   | +   |
| 17%   | CONTINENTAL (XET)        | CONG.DE    | 107.88  | O  | -   | uo  |
| 39%   | COVESTRO (XET)           | ICOV.DE    | 39.39   | uo | O   | u+  |
| 100%  | CRH (DUB)                | CRH.I      | 29.50   | +  | +   | +   |
| 6%    | DAIMLER (XET)            | DAIGN.DE   | 41.54   | -  | -   | O   |
| 100%  | DANONE                   | DANO.PA    | 80.60   | +  | +   | +   |

| SCORE | COMPANY                  | RIC        | PRICE   | LT  | MT  | ST  |
|-------|--------------------------|------------|---------|-----|-----|-----|
| 17%   | DANSKE BANK              | DANSKE.CO  | 87.72   | O   | -   | O   |
| 11%   | DASSAULT SYSTEMES        | DAST.PA    | 128.50  | -   | -   | u+  |
| 39%   | DEUTSCHE BANK (XET)      | DBKGn.DE   | 6.43    | O   | O   | uu+ |
| 72%   | DEUTSCHE BOERSE (XET)    | DB1Gn.DE   | 128.95  | +   | +   | do  |
| 100%  | DEUTSCHE POST (XET)      | DPWGn.DE   | 29.23   | +   | +   | +   |
| 33%   | DEUTSCHE TELEKOM (XET)   | DTEGn.DE   | 14.90   | dd- | do  | +   |
| 83%   | DIAGEO                   | DGE.L      | 3444.50 | +   | +   | +   |
| 6%    | DNB                      | DNB.OL     | 142.65  | -   | d-  | O   |
| 11%   | DOMETIC GROUP            | DOMETIC.ST | 77.32   | do  | -   | d-  |
| 100%  | DSV 'B'                  | DSV.CO     | 666.60  | +   | u+  | +   |
| 11%   | E ON N (XET)             | EONGn.DE   | 8.34    | -   | -   | u+  |
| 11%   | EDF                      | EDF.PA     | 10.58   | -   | -   | +   |
| 11%   | ELECTROLUX B             | ELUXb.ST   | 218.80  | O   | d-  | dd- |
| 11%   | ELEKTA B                 | EKTAb.ST   | 123.00  | do  | -   | -   |
| 78%   | ENDESA                   | ELE.MC     | 23.44   | +   | +   | +   |
| 100%  | ENEL                     | ENEI.MI    | 6.50    | +   | +   | +   |
| 83%   | ENGIE                    | ENGIE.PA   | 13.66   | +   | +   | +   |
| 28%   | ENI                      | ENI.MI     | 13.30   | -   | O   | u+  |
| 67%   | EPIROC A                 | EPIRa.ST   | 98.70   | +   | +   | +   |
| 11%   | EQUINOR                  | EQNR.OL    | 151.00  | -   | -   | u+  |
| 0%    | ERICSSON B               | ERICb.ST   | 77.48   | -   | -   | -   |
| 94%   | ESSILORLUXOTTICA         | ESLX.PA    | 132.85  | +   | +   | +   |
| 83%   | ESSITY B                 | ESSITYb.ST | 293.60  | +   | +   | +   |
| 67%   | FABEGE                   | FABG.ST    | 161.40  | +   | +   | +   |
| 100%  | FASTIGHETS BALDER B      | BALDb.ST   | 354.40  | +   | +   | +   |
| 83%   | FERRARI (MIL)            | RACE.MI    | 144.95  | +   | uu+ | u+  |
| 28%   | FIAT CHRYSLER AUTOS.     | FCHA.MI    | 11.60   | O   | -   | u+  |
| 33%   | FRESENIUS (XET)          | FREG.DE    | 43.96   | -   | uo  | +   |
| 22%   | FRESENIUS MED.CARE (XET) | FMEG.DE    | 60.30   | uo  | -   | +   |
| 100%  | GENMAB                   | GEN.CO     | 1372.50 | +   | +   | +   |
| 28%   | GETINGE B                | GETIb.ST   | 135.05  | +   | -   | uo  |
| 83%   | GJENSIDIGE FORSIKRING    | GJFS.OL    | 174.85  | +   | uu+ | +   |
| 89%   | GLAXOSMITHKLINE          | GSK.L      | 1687.20 | +   | +   | uu+ |
| 6%    | GLENORE                  | GLEN.L     | 223.80  | -   | d-  | O   |
| 0%    | GN STORE NORD            | GN.CO      | 288.20  | -   | -   | -   |
| 22%   | HEIDELBERGCEMENT (XET)   | HEIG.DE    | 60.80   | O   | -   | +   |
| 39%   | HEINEKEN                 | HEIN.AS    | 94.88   | +   | -   | +   |
| 22%   | HEINEKEN HOLDING         | HEIO.AS    | 88.55   | O   | -   | O   |
| 83%   | HENKEL PREF. (XET)       | HNKG.DE    | 88.76   | u+  | u+  | uu+ |
| 39%   | HERMES INTL.             | HRMS.PA    | 618.00  | +   | -   | u+  |
| 6%    | HEXAGON B                | HEXAb.ST   | 438.20  | -   | -   | O   |
| 11%   | HXPOL B                  | HPOLb.ST   | 69.50   | -   | d-  | u+  |
| 6%    | HSBC HOLDINGS            | HSBA.L     | 580.90  | -   | -   | uo  |
| 17%   | HUSQVARNA B              | HUSQb.ST   | 74.36   | O   | -   | uo  |
| 94%   | IBERDROLA                | IBE.MC     | 9.30    | +   | +   | +   |
| 100%  | ICA GRUPPEN              | ICAA.ST    | 484.40  | +   | +   | +   |
| 39%   | IMPERIAL BRANDS          | IMB.L      | 2061.50 | d-  | +   | do  |
| 100%  | INDITEX                  | ITX.MC     | 27.16   | +   | +   | +   |
| 17%   | INDUSTRIVARDEN A         | INDUa.ST   | 202.00  | O   | -   | O   |
| 22%   | INFINEON TECHS. (XET)    | IFXGn.DE   | 15.22   | -   | O   | O   |

# STOXX 200 stocks – listed alphabetically (ING-Z)

| SCORE | COMPANY                  | RIC        | PRICE    | LT  | MT  | ST  |
|-------|--------------------------|------------|----------|-----|-----|-----|
| 6%    | ING GROEP                | INGA.AS    | 8.50     | -   | -   | o   |
| 100%  | INNOGY (XET)             | IGY.DE     | 44.75    | +   | +   | +   |
| 61%   | INTESA SANPAOLO          | ISP.MI     | 1.95     | o   | u+  | +   |
| 44%   | INVESTOR B               | INVEb.ST   | 443.90   | +   | d-  | u+  |
| 6%    | ISS                      | ISS.CO     | 167.00   | -   | -   | uo  |
| 6%    | JYSKE BANK               | JYSK.CO    | 189.20   | -   | -   | o   |
| 6%    | KBC GROUP                | KBC.BR     | 51.72    | -   | -   | o   |
| 6%    | KERING                   | PRTP.PA    | 430.05   | -   | -   | o   |
| 6%    | KGHM                     | KGH.WA     | 75.08    | -   | -   | o   |
| 11%   | KINDRED GROUP SDR        | KINDsdb.ST | 52.24    | -   | -   | u+  |
| 100%  | KINNEVIK B               | KINVB.ST   | 260.00   | +   | +   | +   |
| 39%   | KONE 'B'                 | KNEBV.HE   | 51.16    | +   | dd- | do  |
| 78%   | KONINKLIJKE AHOLD DELHA  | AD.AS      | 20.78    | o   | +   | +   |
| 17%   | LINDE (XET)              | LINI.DE    | 167.00   | o   | -   | do  |
| 11%   | LLOYDS BANKING GROUP     | LLOY.L     | 49.76    | -   | -   | +   |
| 61%   | LOOMIS B                 | LOOMB.ST   | 325.60   | +   | +   | do  |
| 56%   | L'OREAL                  | OREP.PA    | 244.10   | u+  | uo  | +   |
| 28%   | DEUTSCHE LUFTHANSA (XET) | LHAG.DE    | 13.85    | -   | o   | uu+ |
| 22%   | LUNDIN PETROLEUM         | LUPE.ST    | 279.70   | -   | do  | do  |
| 50%   | LVMH                     | LVMH.PA    | 359.85   | +   | -   | +   |
| 17%   | MICHELIN                 | MICP.PA    | 92.40    | o   | -   | o   |
| 89%   | MERCK KGAA (XET)         | MRCG.DE    | 95.74    | +   | +   | +   |
| 33%   | MUENCHENER RUCK. (XET)   | MUVGn.DE   | 217.70   | +   | d-  | +   |
| 100%  | NATIONAL GRID            | NG.L       | 854.10   | +   | +   | +   |
| 50%   | NATURGY ENERGY           | NTGY.MC    | 23.96    | -   | u+  | +   |
| 0%    | NESTE                    | NESTE.HE   | 28.91    | dd- | dd- | dd- |
| 0%    | NIBE INDUSTRIER B        | NIBEb.ST   | 121.20   | -   | -   | -   |
| 17%   | NOKIA                    | NOKIA.HE   | 4.48     | d-  | do  | -   |
| 17%   | NORDEA BANK (OME)        | NDASE.ST   | 60.80    | -   | -   | u+  |
| 11%   | NORSK HYDRO              | NHY.OL     | 27.66    | -   | d-  | u+  |
| 100%  | NOVO NORDISK 'B'         | NOVOb.CO   | 353.60   | +   | +   | +   |
| 6%    | NOVOZYMES B              | NZYMb.CO   | 271.50   | -   | -   | uo  |
| 50%   | ORANGE                   | ORAN.PA    | 13.52    | d-  | +   | +   |
| 83%   | ORKLA                    | ORK.OL     | 83.00    | +   | +   | +   |
| 94%   | ORSTED                   | ORSTED.CO  | 661.80   | +   | +   | +   |
| 100%  | PANDORA                  | PNDORA.CO  | 317.60   | u+  | u+  | u+  |
| 100%  | PERNOD-RICARD            | PERP.PA    | 166.00   | +   | +   | +   |
| 11%   | PEUGEOT                  | PEUP.PA    | 19.69    | -   | d-  | u+  |
| 100%  | PHILIPS ELTN.KONINKLIJKE | PHG.AS     | 41.93    | +   | +   | +   |
| 6%    | PKO BANK                 | PKO.WA     | 39.17    | d-  | -   | do  |
| 6%    | PLKNC.NAFTOWY ORLEN      | PKN.WA     | 88.62    | -   | d-  | uo  |
| 6%    | POLISH OIL AND GAS       | PGN.WA     | 4.54     | -   | -   | uo  |
| 6%    | PRUDENTIAL               | PRU.L      | 1'348.00 | -   | -   | uo  |
| 6%    | PZU GROUP                | PZU.WA     | 37.38    | -   | -   | uo  |
| 28%   | RECKITT BENCKISER GROUP  | RB.L       | 6'254.00 | uo  | -   | +   |
| 83%   | RELX                     | REL.L      | 1'949.00 | +   | +   | +   |
| 6%    | REPSOL YPF               | REP.MC     | 12.55    | -   | -   | uo  |
| 6%    | RIO TINTO                | RIO.L      | 3'934.50 | -   | -   | o   |
| 6%    | ROYAL BANK OF SCTL.GP.   | RBS.L      | 184.15   | -   | -   | o   |
| 6%    | ROYAL DUTCH SHELL A      | RDSa.AS    | 24.93    | -   | -   | o   |

| SCORE | COMPANY                   | RIC       | PRICE    | LT  | MT  | ST  |
|-------|---------------------------|-----------|----------|-----|-----|-----|
| 94%   | RWE (XET)                 | RWEG.DE   | 25.90    | +   | +   | +   |
| 0%    | SAAB B                    | SAABb.ST  | 263.00   | -   | -   | -   |
| 39%   | SAFRAN                    | SAF.PA    | 128.25   | +   | d-  | +   |
| 89%   | SALMAR                    | SALM.OL   | 440.80   | +   | +   | +   |
| 0%    | SAMPO 'A'                 | SAMPO.HE  | 36.68    | -   | -   | dd- |
| 11%   | SANDVIK                   | SAND.ST   | 136.10   | -   | -   | u+  |
| 89%   | SANOFI                    | SASY.PA   | 77.87    | +   | +   | +   |
| 11%   | SANTANDER BANK POLSKA     | SPL1.WA   | 303.00   | -   | -   | u+  |
| 39%   | SAP (XET)                 | SAPG.DE   | 108.54   | +   | -   | +   |
| 89%   | SAP (XIBSTED A)           | SBSTA.OL  | 271.00   | +   | +   | +   |
| 33%   | SCHNEIDER ELECTRIC        | SCHN.PA   | 73.62    | +   | -   | u+  |
| 11%   | SECURITAS B               | SECUB.ST  | 144.70   | -   | -   | u+  |
| 11%   | SIEMENS (XET)             | SIEGn.DE  | 89.00    | -   | -   | u+  |
| 11%   | SIEMENS (XET) HEALTHINEER | SHLG.DE   | 35.87    | -   | d-  | uo  |
| 78%   | SIMCORP                   | SIM.CO    | 620.00   | uo  | uu+ | u+  |
| 6%    | SKANDINAVISKA ENSKILDA B  | SEBa.ST   | 82.50    | -   | -   | o   |
| 100%  | SKANSKA B                 | SKAb.ST   | 179.65   | +   | +   | +   |
| 22%   | SKF B                     | SKFb.ST   | 149.40   | o   | -   | u+  |
| 61%   | SOCIETE GENERALE          | SOGN.PA   | 22.43    | uo  | +   | +   |
| 17%   | STANDARD CHARTERED        | STAN.L    | 606.80   | o   | -   | o   |
| 6%    | STOREBRAND                | STB.OL    | 52.04    | -   | -   | o   |
| 11%   | SUBSEA 7                  | SUBC.OL   | 85.78    | -   | -   | u+  |
| 89%   | SVENSKA CELLULOZA AKTIEB  | SCAb.ST   | 79.24    | u+  | u+  | +   |
| 6%    | SVENSKA HANDELSBANKEN A   | SHBa.ST   | 84.02    | -   | -   | o   |
| 6%    | SWEDBANK A                | SWEDa.ST  | 123.85   | -   | d-  | o   |
| 17%   | SWEDISH MATCH             | SWMA.ST   | 377.90   | -   | -   | u+  |
| 0%    | SWEDISH ORPHAN BIOVITRU   | SOBIV.ST  | 162.50   | -   | d-  | d-  |
| 72%   | TELE2 B                   | TEL2b.ST  | 139.00   | +   | +   | do  |
| 11%   | TELEFONICA                | TEF.MC    | 6.14     | -   | -   | u+  |
| 83%   | TELENOR                   | TEL.OL    | 185.65   | +   | +   | +   |
| 39%   | TELIA COMPANY             | TELIA.ST  | 41.70    | +   | d-  | u+  |
| 6%    | TESCO                     | TSCO.L    | 213.70   | -   | -   | do  |
| 17%   | TGS-NOPEC GEOPHS.         | TGS.OL    | 210.00   | -   | -   | +   |
| 89%   | THALES                    | TCFP.PA   | 106.10   | uu+ | +   | +   |
| 17%   | THYSSENKRUPP (XET)        | TKAG.DE   | 10.57    | -   | -   | uu+ |
| 11%   | TOTAL                     | TOTF.PA   | 43.97    | -   | -   | +   |
| 39%   | TRELLEBORG B              | TRELB.ST  | 126.65   | o   | o   | +   |
| 17%   | TRYG                      | TRYG.CO   | 199.50   | do  | -   | o   |
| 33%   | WFD UNIBAIL RODAMCO STA   | URW.AS    | 127.00   | -   | o   | u+  |
| 83%   | UNILEVER (UK)             | ULVR.L    | 5'095.00 | +   | +   | +   |
| 100%  | UNILEVER                  | UNA.AS    | 55.14    | +   | +   | +   |
| 11%   | VESTAS WINDSYSTEMS        | VWS.CO    | 528.60   | -   | -   | u+  |
| 100%  | VINCI                     | SGEF.PA   | 97.82    | +   | +   | +   |
| 89%   | VIVENDI                   | VIV.PA    | 25.31    | +   | +   | do  |
| 100%  | VODAFONE GROUP            | VOD.L     | 151.28   | +   | +   | +   |
| 44%   | VOLKSWAGEN PREF. (XET)    | VOWG_p.DE | 143.50   | o   | o   | u+  |
| 17%   | VOLVO B                   | VOLVb.ST  | 126.70   | uo  | -   | o   |
| 6%    | VONOVA (XET)              | VNAn.DE   | 43.86    | d-  | dd- | do  |
| 28%   | WIRECARD (XET)            | WDIG.DE   | 144.75   | o   | -   | uu+ |
| 22%   | YARA INTERNATIONAL        | YAR.OL    | 374.80   | uo  | -   | uu+ |



# Eurostoxx 50 constituent stocks - listed to Score (left) and alphabetically (right)

|      |                          |
|------|--------------------------|
| 100% | AIR LIQUIDE              |
| 100% | CRH (DUB)                |
| 100% | DANONE                   |
| 100% | DEUTSCHE POST (XET)      |
| 100% | ENEL                     |
| 100% | INDITEX                  |
| 100% | PHILIPS ELTN.KONINKLIJKE |
| 100% | UNILEVER                 |
| 100% | VINCI                    |
| 94%  | BAYER (XET)              |
| 94%  | ESSILORLUXOTTICA         |
| 94%  | IBERDROLA                |
| 89%  | SANOFI                   |
| 89%  | VIVENDI                  |
| 83%  | ENGIE                    |
| 78%  | ASML HOLDING             |
| 78%  | KONINKLIJKE AHOLD DELHA  |
| 72%  | ANHEUSER-BUSCH INBEV     |
| 61%  | INTESA SANPAOLO          |
| 61%  | SOCIETE GENERALE         |
| 56%  | L'OREAL                  |
| 50%  | LVMH                     |
| 50%  | ORANGE                   |
| 44%  | BASF (XET)               |
| 44%  | VOLKSWAGEN PREF. (XET)   |
| 39%  | BNP PARIBAS              |
| 39%  | SAFRAN                   |
| 39%  | SAP (XET)                |
| 33%  | ADIDAS (XET)             |
| 33%  | DEUTSCHE TELEKOM (XET)   |
| 33%  | FRESENIUS (XET)          |
| 33%  | MUENCHENER RUCK. (XET)   |
| 33%  | SCHNEIDER ELECTRIC       |
| 33%  | WFD UNIBAIL RODAMCO STA  |
| 28%  | AIRBUS                   |
| 28%  | ENI                      |
| 22%  | BMW (XET)                |
| 17%  | ALLIANZ (XET)            |
| 17%  | AXA                      |
| 17%  | LINDE (XET)              |
| 17%  | NOKIA                    |
| 11%  | BBV.ARGENTARIA           |
| 11%  | SIEMENS (XET)            |
| 11%  | TELEFONICA               |
| 11%  | TOTAL                    |
| 6%   | AMADEUS IT GROUP         |
| 6%   | DAIMLER (XET)            |
| 6%   | ING GROEP                |
| 6%   | KERING                   |
| 6%   | BANCO SANTANDER          |

| SCORE | COMPANY                  | RIC       | PRICE  | LT  | MT | ST | COMMENT   |
|-------|--------------------------|-----------|--------|-----|----|----|---|
| 72%   | ANHEUSER-BUSCH INBEV     | ABI.BR    | 85.16  | +   | +  | uo |   |
| 33%   | ADIDAS (XET)             | ADSGn.DE  | 264.10 | +   | -  | u+ | Sell signals if 251 and 244 are broken.   |
| 28%   | AIRBUS                   | AIR.PA    | 122.56 | +   | d- | do | Sell signals if the supports at 118 and 112 are broken.                           |
| 100%  | AIR LIQUIDE              | AIRP.PA   | 123.70 | +   | +  | +  | Buy only if 124.20 and 125.60 is broken. Sell signal if 120.80 and 118 is broken. |
| 17%   | ALLIANZ (XET)            | ALVG.DE   | 198.76 | o   | -  | do |   |
| 6%    | AMADEUS IT GROUP         | AMA.MC    | 67.04  | -   | d- | o  |   |
| 78%   | ASML HOLDING             | ASML.AS   | 193.46 | +   | +  | +  |   |
| 17%   | AXA                      | AXAF.PA   | 21.26  | o   | -  | o  |   |
| 44%   | BASF (XET)               | BASFn.DE  | 58.24  | o   | o  | +  |   |
| 94%   | BAYER (XET)              | BAYGn.DE  | 66.98  | +   | +  | +  | Must rise above 71 / 72 to signal 77 or 82.                                       |
| 11%   | BBV.ARGENTARIA           | BBVA.MC   | 4.29   | -   | -  | u+ |   |
| 22%   | BMW (XET)                | BMWG.DE   | 59.49  | -   | o  | o  | Testing the mega support at 59.50 / 57.   |
| 39%   | BNP PARIBAS              | BNPP.PA   | 40.33  | o   | o  | +  |   |
| 100%  | CRH (DUB)                | CRH.I     | 29.50  | +   | +  | +  |   |
| 6%    | DAIMLER (XET)            | DAIGn.DE  | 41.54  | -   | -  | o  |   |
| 100%  | DANONE                   | DANO.PA   | 80.60  | +   | +  | +  |   |
| 100%  | DEUTSCHE POST (XET)      | DPWGn.DE  | 29.23  | +   | +  | +  | BUY if 29.60 is broken. Could then rally to 30.60 or 32.50.                       |
| 33%   | DEUTSCHE TELEKOM (XET)   | DTEGn.DE  | 14.90  | dd- | do | +  | Must rise above 15.15 to signal 15.40 or 15.75 or 16.55.                          |
| 100%  | ENEL                     | ENEL.MI   | 6.50   | +   | +  | +  | Buy if 6.55 is broken. Add if 6.68 is broken.                                     |
| 83%   | ENGIE                    | ENGIE.PA  | 13.66  | +   | +  | +  |   |
| 28%   | ENI                      | ENI.MI    | 13.30  | -   | o  | u+ |   |
| 94%   | ESSILORLUXOTTICA         | ESLX.PA   | 132.85 | +   | +  | +  | Close to long-term resistance 132 / 135. Next resistance is 155.                  |
| 33%   | FRESENIUS (XET)          | FREG.DE   | 43.96  | -   | uo | +  |   |
| 94%   | IBERDROLA                | IBE.MC    | 9.30   | +   | +  | +  | Could reach 9.50 or 10.   |
| 100%  | INDITEX                  | ITX.MC    | 27.16  | +   | +  | +  |   |
| 6%    | ING GROEP                | INGA.AS   | 8.50   | -   | -  | o  |   |
| 61%   | INTESA SANPAOLO          | ISP.MI    | 1.95   | o   | u+ | +  | Must clear 1.98 to signal 2.08 or 2.25.   |
| 6%    | KERING                   | P RTP.PA  | 430.05 | -   | -  | o  |   |
| 78%   | KONINKLIJKE AHOLD DELHA  | AD.AS     | 20.78  | o   | +  | +  |   |
| 17%   | LINDE (XET)              | LINI.DE   | 167.00 | o   | -  | do |   |
| 56%   | L'OREAL                  | OREP.PA   | 244.10 | u+  | uo | +  | Resistance is at 249 and 258.   |
| 50%   | LVMH                     | LVMH.PA   | 359.85 | +   | -  | +  | Sell signal if the support at 337 is broken. Lower support is 318.                |
| 33%   | MUENCHENER RUCK. (XET)   | MUVGn.DE  | 217.70 | +   | d- | +  |   |
| 17%   | NOKIA                    | NOKIA.HE  | 4.48   | d-  | do | -  |   |
| 50%   | ORANGE                   | ORAN.PA   | 13.52  | d-  | +  | +  |   |
| 100%  | PHILIPS ELTN.KONINKLIJKE | PHG.AS    | 41.93  | +   | +  | +  | Buy only if the resistance at 42.70 / 43.60 is broken.                            |
| 39%   | SAFRAN                   | SAF.PA    | 128.25 | +   | d- | +  |   |
| 89%   | SANOFI                   | SASY.PA   | 77.87  | +   | +  | +  | Must rise above 79.50 / 80 to signal 84.50 or 92.                                 |
| 6%    | BANCO SANTANDER          | SAN.MC    | 3.47   | -   | -  | o  |   |
| 39%   | SAP (XET)                | SAPG.DE   | 108.54 | +   | -  | +  |   |
| 33%   | SCHNEIDER ELECTRIC       | SCHN.PA   | 73.62  | +   | -  | u+ |   |
| 11%   | SIEMENS (XET)            | SIEGn.DE  | 89.00  | -   | -  | u+ | Buy only if 89.50 and 90.80 is broken. Major resistance is 91.80, 96.50.          |
| 61%   | SOCIETE GENERALE         | SOGN.PA   | 22.43  | uo  | +  | u+ |   |
| 11%   | TELEFONICA               | TEF.MC    | 6.14   | -   | -  | u+ | Will have to break 6.17 / 6.19 to signal 6.27, 6.35 or 6.42.                      |
| 11%   | TOTAL                    | TOTF.PA   | 43.97  | -   | -  | +  |   |
| 33%   | WFD UNIBAIL RODAMCO STA  | URW.AS    | 127.00 | -   | o  | u+ |   |
| 100%  | UNILEVER                 | UNA.AS    | 55.14  | +   | +  | +  | Will signal 58.50 if 55.50 is broken.   |
| 100%  | VINCI                    | S GEF.PA  | 97.82  | +   | +  | +  | Next resistance is 99.50.   |
| 89%   | VIVENDI                  | VIV.PA    | 25.31  | +   | +  | do |   |
| 44%   | VOLKSWAGEN PREF. (XET)   | VOWG_p.DE | 143.50 | o   | o  | u+ | Trading above long-term support at 135.   |

# BANCO SANTANDER – monthly chart

Santander is likely to activate the support at 2.50 or 1.80 if the mega-support at 3.40 / 3.30 is broken.



# DEUTSCHE POST – daily chart

Deutsche Post could break out of the TRIANGLE only if it clears 29.60 and 30.60.

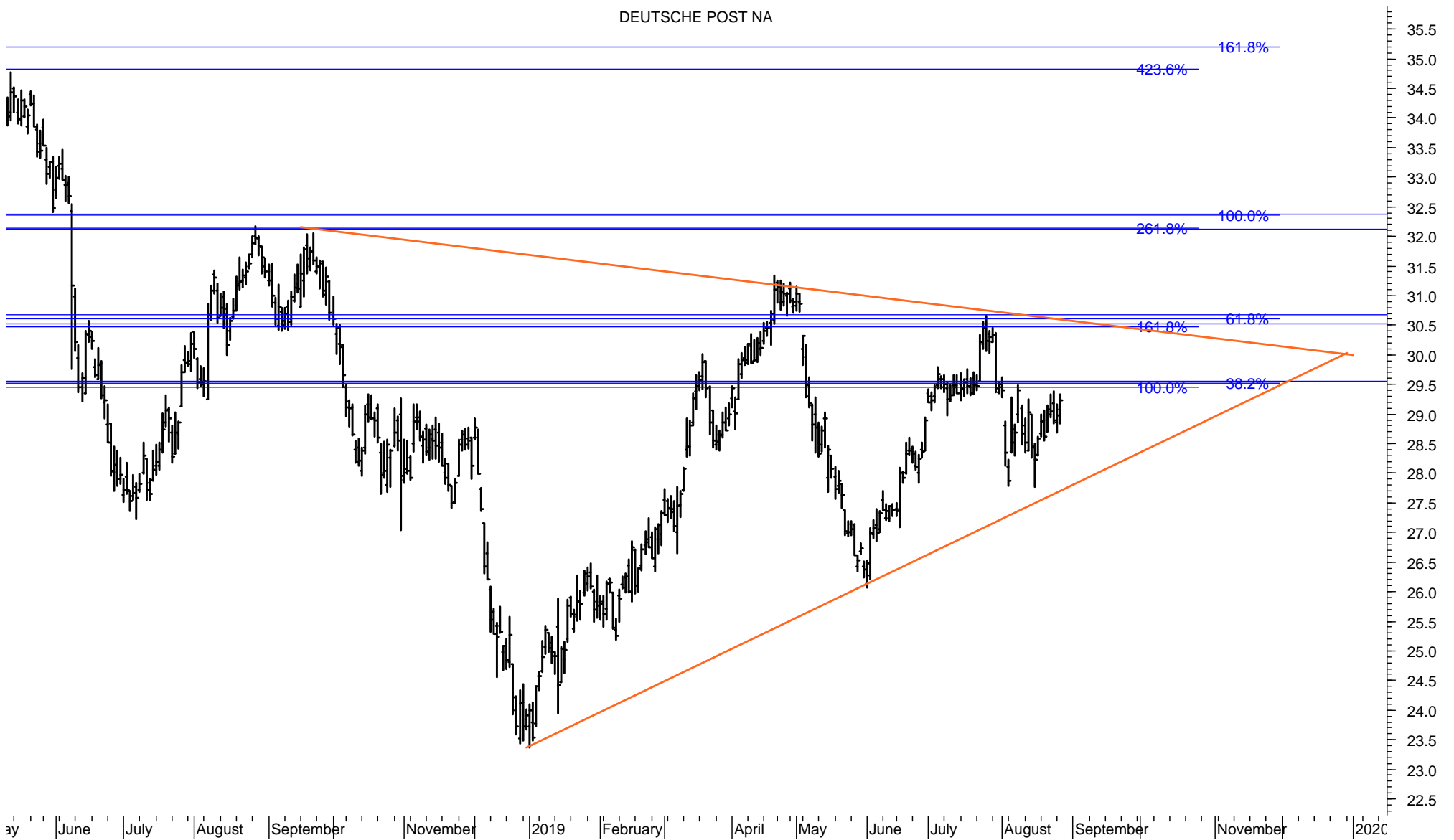

# S&P 200 stocks – listed according to the Score (range from 100% to 0%, 40%-60% is neutral)

|      |                       |         |
|------|-----------------------|---------|
| 100% | ACCENTURE CLASS A     | ACN     |
| 100% | ACTIVISION BLIZZARD   | ATVI.O  |
| 100% | CELGENE               | CELG.O  |
| 100% | COSTCO WHOLESALE      | COST.O  |
| 100% | DOMINION ENERGY       | D       |
| 100% | DUKE ENERGY           | DUK     |
| 100% | ESTEE LAUDER COS.'A'  | EL      |
| 100% | HOME DEPOT            | HD      |
| 100% | INTUIT                | INTU.O  |
| 100% | MEDTRONIC             | MDT     |
| 100% | NEXTERA ENERGY        | NEE     |
| 100% | PROCTER & GAMBLE      | PG      |
| 100% | STARBUCKS             | SBUX.O  |
| 100% | TARGET                | TGT     |
| 94%  | AMERICAN TOWER        | AMT     |
| 94%  | AMGEN                 | AMGN.O  |
| 94%  | BOOKING HOLDINGS      | BKNG.O  |
| 94%  | BRISTOL MYERS SQUIB   | BMY     |
| 94%  | CROWN CASTLE INTL.    | CCI     |
| 94%  | EQUINIX REIT          | EQIX.O  |
| 94%  | FISERV                | FISV.O  |
| 94%  | PUBLIC STORAGE        | PSA     |
| 94%  | STRYKER               | SYK     |
| 94%  | YUM! BRANDS           | YUM     |
| 94%  | ZOETIS                | ZTS     |
| 89%  | AT&T                  | T       |
| 89%  | BAXTER INTL.          | BAX     |
| 89%  | CVS HEALTH            | CVS     |
| 89%  | ELECTRONIC ARTS       | EA.O    |
| 89%  | LOWE'S COMPANIES      | LOW     |
| 89%  | MOODY'S               | MCO     |
| 89%  | S&P GLOBAL            | SPGI.K  |
| 89%  | TEXAS INSTRUMENTS     | TXN.O   |
| 89%  | UNITED PARCEL SER.'B' | UPS     |
| 89%  | VERIZON COMMUNICAT    | VZ      |
| 83%  | CHARTER COMMS.CL.A    | CHTR.O  |
| 83%  | COCA COLA             | KO      |
| 83%  | COLGATE-PALM.         | CL      |
| 83%  | COMCAST A             | CMCSA.O |
| 83%  | DOLLAR GENERAL        | DG      |
| 83%  | EDWARDS LIFESCIENCE   | EW      |
| 83%  | INTERCONTINENTAL EX   | ICE     |
| 83%  | MASTERCARD            | MA      |
| 83%  | PEPSICO               | PEP.O   |
| 83%  | SEMPRA EN.            | SRE     |
| 83%  | SHERWIN-WILLIAMS      | SHW     |
| 83%  | WALMART               | WMT     |
| 78%  | AMER.ELEC.PWR.        | AEP     |
| 78%  | BOEING                | BA      |
| 78%  | CME GROUP             | CME.O   |

|     |                       |        |
|-----|-----------------------|--------|
| 78% | CONSTELLATION BRAN    | STZ    |
| 78% | FIDELITY NAT.INFO.SVS | FIS    |
| 78% | KIMBERLY-CLARK        | KMB    |
| 78% | LOCKHEED MARTIN       | LMT    |
| 78% | WELLTOWER             | WELL.K |
| 72% | ALLERGAN              | AGN    |
| 72% | BECTON DICKINSON      | BDX    |
| 72% | CHUBB                 | CB     |
| 72% | ECOLAB                | ECL    |
| 72% | GENERAL DYNAMICS      | GD     |
| 72% | LAM RESEARCH          | LRCX.O |
| 72% | MICRON TECHNOLOGY     | MU.O   |
| 72% | NORTHROP GRUMMAN      | NOC    |
| 72% | NVIDIA                | NVDA.O |
| 72% | PROLOGIS              | PLD    |
| 72% | PUB.SER.ENTER.GP.     | PEG    |
| 72% | QUALCOMM              | QCOM.O |
| 72% | SOUTHERN              | SO     |
| 72% | WASTE MANAGEMENT      | WM     |
| 67% | JOHNSON CONTROLS I    | JCI    |
| 67% | MCDONALDS             | MCD    |
| 67% | MERCK & COMPANY       | MRK    |
| 67% | MONDELEZ INTERNATI    | MDLZ.O |
| 67% | SALESFORCE.COM        | CRM    |
| 67% | SYSCO                 | SY     |
| 67% | VISA 'A'              | V      |
| 61% | ALPHABET 'C'          | GOOG.O |
| 61% | APPLE                 | AAPL.O |
| 61% | AUTOMATIC DATA PRO    | ADP.O  |
| 61% | VERTEX PHARMS.        | VRTX.O |
| 56% | TJX                   | TJX    |
| 50% | AON CLASS A           | AON    |
| 44% | BOSTON SCIENTIFIC     | BSX    |
| 39% | AIR PRDS.& CHEMS.     | APD    |
| 39% | APPLIED MATS.         | AMAT.O |
| 39% | DANAHER               | DHR    |
| 39% | DEERE                 | DE     |
| 39% | MICROSOFT             | MSFT.O |
| 39% | ONEOK                 | OKE    |
| 39% | PHILLIPS 66           | PSX    |
| 39% | TRAVELERS COS.        | TRV    |
| 33% | ADOBE (NAS)           | ADBE.O |
| 33% | ALLSTATE ORD SHS      | ALL    |
| 33% | ANALOG DEVICES        | ADI.O  |
| 33% | BROADCOM              | AVGO.O |
| 33% | EBAY                  | EBAY.O |
| 33% | ELI LILLY             | LLY    |
| 33% | EXELON                | EXC    |
| 33% | TE CONNECTIVITY       | TEL    |
| 28% | ABBOTT LABORATORIE    | ABT    |

|     |                     |        |
|-----|---------------------|--------|
| 28% | DELTA AIR LINES     | DAL    |
| 28% | FACEBOOK CLASS A    | FB.O   |
| 28% | IQVIA HOLDINGS      | IQV    |
| 28% | MARSH & MCLENNAN    | MMC    |
| 28% | PAYPAL HOLDINGS     | PYPL.O |
| 28% | ROPER TECHNOLOGIES  | ROP    |
| 22% | 3M                  | MMM    |
| 22% | AMERICAN EXPRESS    | AXP    |
| 22% | AMERICAN INTL.GP.   | AIG    |
| 22% | COGNIZANT TECH.SLT  | CTSH.O |
| 22% | FEDEX               | FDX    |
| 22% | GENERAL MILLS       | GIS    |
| 22% | HUMANA              | HUM    |
| 22% | INTEL               | INTC.O |
| 22% | INTUITIVE SURGICAL  | ISRG.O |
| 22% | O REILLY AUTOMOTIVE | ORLY.O |
| 22% | OCCIDENTAL PTL.     | OXY    |
| 22% | ROSS STORES         | ROST.O |
| 17% | ABBVIE              | ABBV.K |
| 17% | AUTODESK            | ADSK.O |
| 17% | BB&T                | BBT    |
| 17% | BLACKROCK           | BLK    |
| 17% | EATON               | ETN    |
| 17% | GOLDMAN SACHS GP.   | GS     |
| 17% | INTERNATIONAL BUS.M | IBM    |
| 17% | KINDER MORGAN       | KMI    |
| 17% | MARRIOTT INTL.'A'   | MAR.O  |
| 17% | METLIFE             | MET    |
| 17% | MONSTER BEVERAGE    | MNST.O |
| 17% | MORGAN STANLEY      | MS     |
| 17% | NIKE 'B'            | NKE    |
| 17% | ORACLE              | ORCL.K |
| 17% | PAYCHEX             | PAYX.O |
| 17% | PNC FINL.SVS.GP.    | PNC    |
| 17% | REGENERON PHARMS.   | REGN.O |
| 17% | SOUTHWEST AIRLINES  | LUV    |
| 17% | US BANCORP          | USB    |
| 17% | WALT DISNEY         | DIS    |
| 11% | ADVANCED MICRO DEV  | AMD.O  |
| 11% | FORD MOTOR          | F      |
| 11% | GENERAL MOTORS      | GM     |
| 11% | ILLINOIS TOOL WORKS | ITW    |
| 11% | RAYTHEON 'B'        | RTN    |
| 6%  | ALEXION PHARMS.     | ALXN.O |
| 6%  | ALTRIA GROUP        | MO     |
| 6%  | AMAZON.COM          | AMZN.O |
| 6%  | AMPHENOL 'A'        | APH    |
| 6%  | BANK OF AMERICA     | BAC    |
| 6%  | BANK OF NEW YORK M  | BNK    |
| 6%  | BERKSHIRE HATHAWAY  | BRKb   |

|    |                     |        |
|----|---------------------|--------|
| 6% | CAMECO (NYS)        | CCJ    |
| 6% | CATERPILLAR         | CAT    |
| 6% | CHARLES SCHWAB      | SCHW.K |
| 6% | CHEVRON             | CVX    |
| 6% | CISCO SYSTEMS       | CSCO.O |
| 6% | CITIGROUP           | C      |
| 6% | CONOCOPHILLIPS      | COP    |
| 6% | CSX                 | CSX.O  |
| 6% | DOVER               | DOV    |
| 6% | EMERSON ELECTRIC    | EMR    |
| 6% | EOG RES.            | EOG    |
| 6% | EXXON MOBIL         | XOM    |
| 6% | FORTIVE             | FTV    |
| 6% | GENERAL ELECTRIC    | GE     |
| 6% | GILEAD SCIENCES     | GILD.O |
| 6% | HP                  | HPQ    |
| 6% | ILLUMINA            | ILMN.O |
| 6% | JP MORGAN CHASE & C | JPM    |
| 6% | KRAFT HEINZ         | KHC.O  |
| 6% | LYONDELLBASELL IND  | LYB    |
| 6% | MARATHON PETROLEU   | MPC    |
| 6% | NETFLIX             | NFLX.O |
| 6% | NORFOLK SOUTHERN    | NSC    |
| 6% | PFIZER              | PFE    |
| 6% | PRUDENTIAL FINL.    | PRU    |
| 6% | SCHLUMBERGER        | SLB    |
| 6% | SIMON PROPERTY GRO  | SPG    |
| 6% | TRANSOCEAN          | RIG    |
| 6% | UNITED TECHNOLOGIE  | UTX    |
| 6% | V F                 | VFC    |
| 6% | WALGREENS BOOTS AL  | WBA.O  |
| 6% | WELLS FARGO & CO    | WFC    |
| 6% | WILLIAMS            | WMB    |
| 6% | XILINX              | XLNX.O |
| 0% | AFLAC               | AFL    |
| 0% | ALLIANCE DATA SYSTE | ADS    |
| 0% | ANTHEM              | ANTM.K |
| 0% | BIOGEN              | BIIB.O |
| 0% | CIGNA               | CI     |
| 0% | DOW CHEMICAL        | DOW    |
| 0% | HCA HEALTHCARE      | HCA    |
| 0% | HONEYWELL INTL.     | HON    |
| 0% | JOHNSON & JOHNSON   | JNJ    |
| 0% | LINDE               | LIN    |
| 0% | PHILIP MORRIS INTL. | PM     |
| 0% | PROGRESSIVE OHIO    | PGR    |
| 0% | REGENCY CENTERS     | REG.O  |
| 0% | UNION PACIFIC       | UNP    |
| 0% | UNITEDHEALTH GROU   | UNH    |
| 0% | VALERO ENERGY       | VLO    |

# S&P 200 stocks – listed alphabetically (A-HP)

| SCORE | COMPANY             | RIC    | PRICE    | LT  | MT  | ST  |
|-------|---------------------|--------|----------|-----|-----|-----|
| 22%   | 3M                  | MMM    | 155.75   | -   | o   | o   |
| 28%   | ABBOTT LABORATORIE  | ABT    | 83.65    | +   | dd- | o   |
| 17%   | ABBVIE              | ABBV.K | 65.67    | -   | -   | +   |
| 100%  | ACCENTURE CLASS A   | ACN    | 197.16   | +   | +   | +   |
| 100%  | ACTIVISION BLIZZARD | ATVI.O | 51.09    | +   | +   | +   |
| 33%   | ADOBE (NAS)         | ADBE.O | 289.45   | +   | d-  | u+  |
| 11%   | ADVANCED MICRO DEV  | AMD.O  | 30.20    | do  | -   | dd- |
| 0%    | AFLAC               | AFL    | 48.98    | dd- | -   | dd- |
| 39%   | AIR PRDS.& CHEMS.   | APD    | 225.54   | +   | dd- | do  |
| 6%    | ALEXION PHARMS.     | ALXN.O | 110.16   | -   | d-  | do  |
| 72%   | ALLERGAN            | AGN    | 160.77   | +   | +   | u+  |
| 0%    | ALLIANCE DATA SYSTE | ADS    | 122.08   | -   | d-  | -   |
| 33%   | ALLSTATE ORD SHS    | ALL    | 102.63   | +   | dd- | dd- |
| 61%   | ALPHABET 'C'        | GOOG.O | 1'167.84 | +   | +   | do  |
| 6%    | ALTRIA GROUP        | MO     | 45.25    | -   | d-  | do  |
| 6%    | AMAZON.COM          | AMZN.O | 1'761.83 | -   | -   | do  |
| 78%   | AMER.ELEC.PWR.      | AEP    | 90.67    | +   | +   | +   |
| 22%   | AMERICAN EXPRESS    | AXP    | 117.75   | +   | -   | dd- |
| 22%   | AMERICAN INTL.GP.   | AIG    | 52.74    | +   | d-  | d-  |
| 94%   | AMERICAN TOWER      | AMT    | 229.79   | +   | +   | +   |
| 94%   | AMGEN               | AMGN.O | 206.49   | +   | +   | +   |
| 6%    | AMPHENOL 'A'        | APH    | 85.04    | -   | d-  | do  |
| 33%   | ANALOG DEVICES      | ADI.O  | 107.05   | do  | o   | do  |
| 0%    | ANTHEM              | ANTM.K | 251.30   | -   | -   | -   |
| 50%   | AON CLASS A         | AON    | 191.14   | +   | dd- | +   |
| 61%   | APPLE               | AAPL.O | 204.16   | +   | +   | do  |
| 39%   | APPLIED MATS.       | AMAT.O | 45.51    | +   | dd- | o   |
| 89%   | AT&T                | T      | 34.72    | +   | +   | do  |
| 17%   | AUTODESK            | ADSK.O | 150.21   | -   | -   | u+  |
| 61%   | AUTOMATIC DATA PRO  | ADP.O  | 166.85   | +   | +   | do  |
| 6%    | BANK OF AMERICA     | BAC    | 26.47    | -   | d-  | uo  |
| 6%    | BANK OF NEW YORK M  | BK     | 40.95    | -   | d-  | uo  |
| 89%   | BAXTER INTL.        | BAX    | 86.39    | +   | +   | do  |
| 17%   | BB&T                | BBT    | 45.67    | o   | -   | o   |
| 72%   | BECTON DICKINSON    | BDX    | 250.32   | +   | +   | +   |
| 6%    | BERKSHIRE HATHAWAY  | BRKb   | 198.35   | -   | -   | o   |
| 0%    | BIAGEN              | BIIB.O | 220.79   | d-  | dd- | d-  |
| 17%   | BLACKROCK           | BLK    | 410.51   | o   | -   | o   |
| 78%   | BOEING              | BA     | 354.73   | uo  | u+  | +   |
| 94%   | BOOKING HOLDINGS    | BKNG.O | 1'919.99 | +   | +   | +   |
| 44%   | BOSTON SCIENTIFIC   | BSX    | 42.22    | +   | do  | do  |
| 94%   | BRISTOL MYERS SQUIB | BMY    | 47.93    | +   | +   | +   |
| 33%   | BROADCOM            | AVGO.O | 275.57   | o   | o   | do  |
| 6%    | CAMECO (NYS)        | CCJ    | 8.41     | -   | -   | do  |
| 6%    | CATERPILLAR         | CAT    | 113.38   | -   | -   | o   |
| 100%  | CELGENE             | CELG.O | 96.70    | +   | +   | +   |
| 6%    | CHARLES SCHWAB      | SCHW.K | 36.12    | -   | -   | o   |
| 83%   | CHARTER COMMS.CL.A  | CHTR.O | 398.49   | +   | uu+ | +   |
| 6%    | CHEVRON             | CVX    | 115.83   | d-  | -   | uo  |
| 72%   | CHUBB               | CB     | 155.53   | +   | +   | do  |

| SCORE | COMPANY              | RIC     | PRICE  | LT  | MT  | ST  |
|-------|----------------------|---------|--------|-----|-----|-----|
| 0%    | CIGNA                | CI      | 146.27 | d-  | d-  | d-  |
| 6%    | CISCO SYSTEMS        | CSCO.O  | 46.79  | -   | -   | uo  |
| 6%    | CITIGROUP            | C       | 61.66  | d-  | -   | o   |
| 78%   | CME GROUP            | CME.O   | 216.22 | +   | +   | +   |
| 83%   | COCA COLA            | KO      | 54.72  | +   | +   | +   |
| 22%   | COGNIZANT TECH.SLTI  | CTSH.O  | 59.70  | -   | o   | o   |
| 83%   | COLGATE-PALM.        | CL      | 73.44  | +   | +   | +   |
| 83%   | COMCAST A            | CMCSA.O | 43.60  | +   | +   | +   |
| 6%    | CONOCOPHILLIPS       | COP     | 50.98  | -   | -   | o   |
| 78%   | CONSTELLATION BRAN   | STZ     | 198.19 | +   | +   | +   |
| 100%  | COSTCO WHOLESALE     | COST.O  | 292.38 | +   | +   | +   |
| 94%   | CROWN CASTLE INTL.   | CCI     | 146.07 | +   | +   | +   |
| 6%    | CSX                  | CSX.O   | 64.41  | -   | -   | o   |
| 89%   | CVS HEALTH           | CVS     | 59.19  | +   | +   | do  |
| 39%   | DANAHER              | DHR     | 138.25 | +   | dd- | do  |
| 39%   | DEERE                | DE      | 150.10 | o   | o   | +   |
| 28%   | DELTA AIR LINES      | DAL     | 56.14  | +   | d-  | o   |
| 83%   | DOLLAR GENERAL       | DG      | 138.75 | +   | +   | +   |
| 100%  | DOMINION ENERGY      | D       | 77.15  | +   | +   | +   |
| 6%    | DOVER                | DOV     | 88.93  | d-  | -   | do  |
| 0%    | DOW CHEMICAL         | DOW     | 41.17  | -   | d-  | dd- |
| 100%  | DUKE ENERGY          | DUK     | 92.15  | +   | +   | +   |
| 17%   | EATON                | ETN     | 76.86  | o   | d-  | do  |
| 33%   | EBAY                 | EBAY.O  | 39.00  | +   | dd- | dd- |
| 72%   | ECOLAB               | ECL     | 204.72 | +   | +   | do  |
| 83%   | EDWARDS LIFESCIENCE  | EW      | 214.89 | +   | +   | dd- |
| 89%   | ELECTRONIC ARTS      | EA.O    | 94.06  | uu+ | u+  | u+  |
| 33%   | ELI LILLY            | LLY     | 110.73 | -   | +   | dd- |
| 6%    | EMERSON ELECTRIC     | EMR     | 57.27  | -   | d-  | o   |
| 6%    | EOG RES.             | EOG     | 71.66  | -   | -   | o   |
| 94%   | EQUINIX REIT         | EQIX.O  | 557.52 | +   | +   | +   |
| 100%  | ESTEE LAUDER COS.'A' | EL      | 200.55 | +   | +   | +   |
| 33%   | EXELON               | EXC     | 46.24  | -   | uo  | +   |
| 6%    | EXXON MOBIL          | XOM     | 67.19  | -   | d-  | o   |
| 28%   | FACEBOOK CLASS A     | FB.O    | 181.30 | +   | d-  | do  |
| 22%   | FEDEX                | FDX     | 149.53 | -   | o   | o   |
| 78%   | FIDELITY NAT.INFO.SV | FIS     | 136.73 | +   | +   | +   |
| 94%   | FISERV               | FISV.O  | 106.98 | +   | +   | +   |
| 11%   | FORD MOTOR           | F       | 8.76   | o   | -   | d-  |
| 6%    | FORTIVE              | FTV     | 69.03  | -   | -   | o   |
| 72%   | GENERAL DYNAMICS     | GD      | 183.36 | +   | +   | do  |
| 6%    | GENERAL ELECTRIC     | GE      | 7.93   | d-  | -   | uo  |
| 22%   | GENERAL MILLS        | GIS     | 51.91  | +   | dd- | dd- |
| 11%   | GENERAL MOTORS       | GM      | 35.89  | o   | d-  | -   |
| 6%    | GILEAD SCIENCES      | GILD.O  | 63.31  | -   | -   | o   |
| 17%   | GOLDMAN SACHS GP.    | GS      | 198.07 | do  | d-  | o   |
| 0%    | HCA HEALTHCARE       | HCA     | 117.40 | -   | -   | d-  |
| 100%  | HOME DEPOT           | HD      | 218.21 | +   | u+  | u+  |
| 0%    | HONEYWELL INTL.      | HON     | 157.48 | d-  | -   | d-  |
| 6%    | HP                   | HPQ     | 17.73  | -   | -   | o   |

# S&P 200 stocks – listed alphabetically (Humana-Z)

| SCORE | COMPANY             | RIC    | PRICE  | LT  | MT  | ST  |
|-------|---------------------|--------|--------|-----|-----|-----|
| 22%   | HUMANA              | HUM    | 272.06 | +   | dd- | dd- |
| 11%   | ILLINOIS TOOL WORKS | ITW    | 145.00 | do  | dd- | dd- |
| 6%    | ILLUMINA            | ILMN.O | 285.02 | -   | -   | uo  |
| 22%   | INTEL               | INTC.O | 45.79  | -   | o   | do  |
| 83%   | INTERCONTINENTAL EX | ICE    | 93.12  | +   | +   | +   |
| 17%   | INTERNATIONAL BUS.M | IBM    | 131.17 | o   | d-  | uo  |
| 100%  | INTUIT              | INTU.O | 283.21 | +   | +   | +   |
| 22%   | INTUITIVE SURGICAL  | ISRG.O | 495.02 | -   | o   | uo  |
| 28%   | IQVIA HOLDINGS      | IQV    | 153.66 | +   | dd- | do  |
| 0%    | JOHNSON & JOHNSON   | JNJ    | 129.64 | -   | d-  | dd- |
| 67%   | JOHNSON CONTROLS I  | JCI    | 41.99  | +   | +   | dd- |
| 6%    | JP MORGAN CHASE & C | JPM    | 105.74 | d-  | -   | o   |
| 78%   | KIMBERLY-CLARK      | KMB    | 141.14 | +   | +   | +   |
| 17%   | KINDER MORGAN       | KMI    | 20.04  | do  | -   | do  |
| 6%    | KRAFT HEINZ         | KHC.O  | 25.00  | -   | -   | uo  |
| 72%   | LAM RESEARCH        | LRCX.O | 199.77 | +   | +   | do  |
| 0%    | LINDE               | LIN    | 184.74 | dd- | -   | d-  |
| 78%   | LOCKHEED MARTIN     | LMT    | 379.99 | +   | +   | +   |
| 89%   | LOWE'S COMPANIES    | LOW    | 106.04 | uu+ | u+  | uu+ |
| 6%    | LYONDELLBASELL IND  | LYB    | 69.75  | -   | -   | o   |
| 6%    | MARATHON PETROLEU   | MPC    | 45.33  | -   | d-  | o   |
| 17%   | MARRIOTT INTL.'A'   | MAR.O  | 125.35 | do  | -   | o   |
| 28%   | MARSH & MCLENNAN    | MMC    | 97.56  | +   | -   | do  |
| 83%   | MASTERCARD          | MA     | 276.64 | +   | +   | +   |
| 67%   | MCDONALDS           | MCD    | 216.05 | +   | +   | dd- |
| 100%  | MEDTRONIC           | MDT    | 107.54 | +   | +   | +   |
| 67%   | MERCK & COMPANY     | MRK    | 85.52  | +   | +   | +   |
| 17%   | METLIFE             | MET    | 43.86  | o   | -   | o   |
| 72%   | MICRON TECHNOLOGY   | MU.O   | 42.44  | +   | +   | do  |
| 39%   | MICROSOFT           | MSFT.O | 135.74 | +   | dd- | do  |
| 67%   | MONDELEZ INTERNATI  | MDLZ.O | 54.42  | +   | do  | +   |
| 17%   | MONSTER BEVERAGE    | MNST.O | 56.57  | o   | -   | uo  |
| 89%   | MOODY'S             | MCO    | 213.27 | +   | +   | do  |
| 17%   | MORGAN STANLEY      | MS     | 39.79  | o   | -   | o   |
| 6%    | NETFLIX             | NFLX.O | 291.03 | -   | -   | o   |
| 100%  | NEXTERA ENERGY      | NEE    | 224.01 | +   | +   | +   |
| 17%   | NIKE 'B'            | NKE    | 82.03  | -   | d-  | u+  |
| 6%    | NORFOLK SOUTHERN    | NSC    | 169.95 | -   | -   | o   |
| 72%   | NORTHROP GRUMMAN    | NOC    | 364.18 | +   | +   | do  |
| 72%   | NVIDIA              | NVDA.O | 161.80 | +   | +   | +   |
| 22%   | O REILLY AUTOMOTIVE | ORLY.O | 376.92 | dd- | do  | do  |
| 22%   | OCCIDENTAL PTL.     | OXY    | 42.35  | -   | o   | uo  |
| 39%   | ONEOK               | OKE    | 68.32  | +   | do  | dd- |
| 17%   | ORACLE              | ORCL.K | 52.39  | o   | -   | o   |
| 17%   | PAYCHEX             | PAYX.O | 80.66  | o   | -   | o   |
| 28%   | PAYPAL HOLDINGS     | PYPL.O | 107.45 | do  | -   | +   |
| 83%   | PEPSICO             | PEP.O  | 134.76 | +   | +   | +   |
| 6%    | PFIZER              | PFE    | 34.34  | -   | -   | o   |
| 0%    | PHILIP MORRIS INTL. | PM     | 71.70  | dd- | dd- | dd- |
| 39%   | PHILLIPS 66         | PSX    | 94.52  | +   | do  | d-  |

| SCORE | COMPANY               | RIC    | PRICE  | LT  | MT  | ST  |
|-------|-----------------------|--------|--------|-----|-----|-----|
| 17%   | PNC FINL.SVS.GP.      | PNC    | 124.13 | o   | -   | uo  |
| 100%  | PROCTER & GAMBLE      | PG     | 120.55 | +   | +   | +   |
| 0%    | PROGRESSIVE OHIO      | PGR    | 74.96  | dd- | -   | d-  |
| 72%   | PROLOGIS              | PLD    | 82.01  | +   | +   | do  |
| 6%    | PRUDENTIAL FINL.      | PRU    | 78.29  | -   | -   | o   |
| 72%   | PUB.SER. ENTER.GP.    | PEG    | 59.46  | uu+ | uu+ | +   |
| 94%   | PUBLIC STORAGE        | PSA    | 262.23 | +   | +   | +   |
| 72%   | QUALCOMM              | QCOM.O | 73.97  | +   | +   | +   |
| 11%   | RAYTHEON 'B'          | RTN    | 178.39 | o   | d-  | -   |
| 0%    | REGENCY CENTERS       | REG.O  | 68.14  | -   | -   | dd- |
| 17%   | REGENERON PHARMS.     | REGN.O | 281.41 | -   | o   | -   |
| 28%   | ROPER TECHNOLOGIES    | ROP    | 353.76 | +   | -   | do  |
| 22%   | ROSS STORES           | ROST.O | 102.58 | +   | dd- | d-  |
| 89%   | S&P GLOBAL            | SPGI.K | 257.26 | +   | +   | do  |
| 67%   | SALESFORCE.COM        | CRM    | 153.57 | -   | u+  | +   |
| 6%    | SCHLUMBERGER          | SLB    | 31.25  | -   | d-  | o   |
| 83%   | SEMPRA EN.            | SRE    | 141.43 | +   | +   | +   |
| 83%   | SHERWIN-WILLIAMS      | SHW    | 515.39 | +   | +   | dd- |
| 6%    | SIMON PROPERTY GRO    | SPG    | 145.47 | -   | -   | uo  |
| 72%   | SOUTHERN              | SO     | 57.76  | +   | +   | do  |
| 17%   | SOUTHWEST AIRLINES    | LUV    | 50.49  | -   | d-  | +   |
| 100%  | STARBUCKS             | SBUX.O | 96.09  | +   | +   | +   |
| 94%   | STRYKER               | SYK    | 218.51 | +   | +   | +   |
| 67%   | SYSCO                 | SYI    | 73.87  | +   | +   | +   |
| 100%  | TARGET                | TGT    | 104.70 | +   | +   | +   |
| 33%   | TE CONNECTIVITY       | TEL    | 89.66  | +   | -   | +   |
| 89%   | TEXAS INSTRUMENTS     | TXN.O  | 122.18 | +   | +   | do  |
| 39%   | TRAVELERS COS.        | TRV    | 147.10 | +   | -   | +   |
| 56%   | TJX                   | TJX    | 53.41  | uu+ | o   | u+  |
| 6%    | TRANSOCEAN            | RIG    | 4.23   | -   | d-  | do  |
| 0%    | UNION PACIFIC         | UNP    | 157.47 | -   | d-  | d-  |
| 89%   | UNITED PARCEL SER.'B' | UPS    | 114.13 | +   | +   | do  |
| 6%    | UNITED TECHNOLOGIE    | UTX    | 124.57 | -   | d-  | uo  |
| 0%    | UNITEDHEALTH GROU     | UNH    | 222.93 | d-  | -   | d-  |
| 17%   | US BANCORP            | USB    | 51.04  | do  | -   | uo  |
| 6%    | V F                   | VFC    | 79.56  | -   | -   | o   |
| 0%    | VALERO ENERGY         | VLO    | 71.71  | -   | d-  | dd- |
| 89%   | VERIZON COMMUNICAT    | VZ     | 57.18  | uu+ | +   | +   |
| 61%   | VERTEX PHARMS.        | VRTX.O | 178.25 | do  | +   | dd- |
| 67%   | VISA 'A'              | V      | 178.38 | +   | do  | +   |
| 6%    | WALGREENS BOOTS AL    | WBA.O  | 49.45  | -   | d-  | uo  |
| 83%   | WALMART               | WMT    | 112.42 | +   | +   | +   |
| 17%   | WALT DISNEY           | DIS    | 134.49 | do  | -   | uo  |
| 72%   | WASTE MANAGEMENT      | WM     | 117.75 | +   | +   | do  |
| 6%    | WELLS FARGO & CO      | WFC    | 44.75  | -   | d-  | uo  |
| 78%   | WELLTOWER             | WELL.K | 88.96  | +   | +   | +   |
| 6%    | WILLIAMS              | WMB    | 22.92  | -   | -   | o   |
| 6%    | XILINX                | XLNX.O | 100.22 | -   | d-  | do  |
| 94%   | YUM! BRANDS           | YUM    | 116.97 | +   | +   | u+  |
| 94%   | ZOETIS                | ZTS    | 125.24 | +   | +   | +   |



# Dow Jones 30 Industrial Index constituent stocks

| SCORE | COMPANY             | RIC    | PRICE  | LT  | MT  | ST  | COMMENT  | DATE BOUGHT | PRICE BOUGHT | PROFIT or LOSS |
|-------|---------------------|--------|--------|-----|-----|-----|--|-------------|--------------|----------------|
| 22%   | 3M                  | MMM    | 155.75 | -   | o   | o   |  |             |              |                |
| 22%   | AMERICAN EXPRESS    | AXP    | 117.75 | +   | -   | dd- | Triggered the downtrend with the break of 122.50 / 120.50. Next is 114, 111, 104.            |             |              |                |
| 61%   | APPLE               | AAPL.O | 204.16 | +   | +   | do  | Sell signals to be triggered if 203, 200 and 194.50 is broken. Support is 185 or 168.        | 27.06.2019  | 201.1        | 1.52%          |
| 78%   | BOEING              | BA     | 354.73 | uo  | u+  | +   | Would have to break above 375 to signal 400 or higher.                                       |             |              |                |
| 6%    | CATERPILLAR         | CAT    | 113.38 | -   | -   | o   | Breaking the major support at 114. Next support is at 98.                                    |             |              |                |
| 6%    | CHEVRON             | CVX    | 115.83 | d-  | -   | uo  | Sell signal to be triggered if 113 is broken. Support is 107.50 and 105.                     |             |              |                |
| 6%    | CISCO SYSTEMS       | CSCO.O | 46.79  | -   | -   | uo  |  |             |              |                |
| 83%   | COCA COLA           | KO     | 54.72  | +   | +   | +   | Watching the support at 52.70 and 50.80.   |             |              |                |
| 0%    | DOW CHEMICAL        | DOW    | 41.17  | -   | d-  | dd- |  |             |              |                |
| 6%    | EXXON MOBIL         | XOM    | 67.19  | -   | d-  | o   | Long-term support is at 65.  |             |              |                |
| 17%   | GOLDMAN SACHS GP.   | GS     | 198.07 | do  | d-  | o   | Long-term support is at 179 / 174 and 145.   |             |              |                |
| 100%  | HOME DEPOT          | HD     | 218.21 | +   | u+  | u+  | Supports are 213.50 and 208.   |             |              |                |
| 22%   | INTEL               | INTC.O | 45.79  | -   | o   | do  | Long-term support is at 43 and 37.   |             |              |                |
| 17%   | INTERNATIONAL BUS.M | IBM    | 131.17 | o   | d-  | uo  | Major support is at 124.   |             |              |                |
| 0%    | JOHNSON & JOHNSON   | JNJ    | 129.64 | -   | d-  | dd- |  |             |              |                |
| 6%    | JP MORGAN CHASE & C | JPM    | 105.74 | d-  | -   | o   | Looks at risk of turning down big way. Major support is 101 and 91.                          |             |              |                |
| 67%   | MCDONALDS           | MCD    | 216.05 | +   | +   | dd- | Supports are 213.50 and 210.50 / 209.50.   |             |              |                |
| 67%   | MERCK & COMPANY     | MRK    | 85.52  | +   | +   | +   | Uptrend is slowing and could easily top. Supports are 84 and 81.70.                          |             |              |                |
| 39%   | MICROSOFT           | MSFT.O | 135.74 | +   | dd- | do  | Sell signals to be triggered if 132, 127 are broken.   |             |              |                |
| 17%   | NIKE 'B'            | NKE    | 82.03  | -   | d-  | u+  |  |             |              |                |
| 6%    | PFIZER              | PFE    | 34.34  | -   | -   | o   | Bouncing off the major support at 126.50. Sell if broken. Resistance is 136, 142.            |             |              |                |
| 100%  | PROCTER & GAMBLE    | PG     | 120.55 | +   | +   | +   | Major resistance is at 121.50 and 124.50.  |             |              |                |
| 39%   | TRAVELERS COS.      | TRV    | 147.10 | +   | -   | +   | Sell signals will be triggered if the supports at 143, 141 and 140 are broken.               |             |              |                |
| 6%    | UNITED TECHNOLOGIE  | UTX    | 124.57 | -   | d-  | uo  | Sell signals will be triggered if the supports at 122, 118 and 116 are broken.               |             |              |                |
| 0%    | UNITEDHEALTH GROUP  | UNH    | 222.93 | d-  | -   | d-  |  |             |              |                |
| 89%   | VERIZON COMMUNICAT  | VZ     | 57.18  | uu+ | +   | +   | BUY only if 57.80 is broken. ADD if 58.90 is broken.   |             |              |                |
| 67%   | VISA 'A'            | V      | 178.38 | +   | do  | +   | Sell signals will be triggered if the supports at 172 and 165 are broken.                    |             |              |                |
| 6%    | WALGREENS BOOTS AL  | WBA.O  | 49.45  | -   | d-  | uo  |  |             |              |                |
| 83%   | WALMART             | WMT    | 112.42 | +   | +   | +   | Resistance is at 114, 116.50, 118, 120 and the big range of 125 / 127. Support 108, 104, 98. |             |              |                |
| 17%   | WALT DISNEY         | DIS    | 134.49 | do  | -   | uo  | see chart  |             |              |                |



## Other US stocks

| SCORE | COMPANY              | RIC    | PRICE  | LT  | MT  | ST  | COMMENT  | DATE BOUGHT | PRICE BOUGHT | PROFIT or LOSS |
|-------|----------------------|--------|--------|-----|-----|-----|--|-------------|--------------|----------------|
| 22%   | AMERICAN INTL.GP.    | AIG    | 52.74  | +   | d-  | d-  | Sell the position if 51.70 is broken. Support is at 49 and 44. | 01.05.2019  | 47.8         | 10.33%         |
| 33%   | ANALOG DEVICES       | ADI.O  | 107.05 | do  | o   | do  | Sell the position if 106 is broken.                            | 02.07.2019  | 115          | -6.91%         |
| 72%   | BECTON DICKINSON     | BDX    | 250.32 | +   | +   | +   | Sold the position with the break of 245 for a loss of 7%.      |             |              |                |
| 83%   | COLGATE-PALM.        | CL     | 73.44  | +   | +   | +   | Sell the position if 70.50 is broken.                          | 30.04.2019  | 72.1         | 1.86%          |
| 28%   | DELTA AIR LINES      | DAL    | 56.14  | +   | d-  | o   | Sold the position with the break of 56.50 for a loss of 3.5%.  |             |              |                |
| 100%  | DUKE ENERGY          | DUK    | 92.15  | +   | +   | +   | Long-term resistance is at 95.                                 | 14.06.2019  | 87.95        | 4.78%          |
| 33%   | EBAY                 | EBAY.O | 39.00  | +   | dd- | dd- | Sell the position if 38.50 is broken.                          | 13.06.2019  | 39.25        | -0.64%         |
| 78%   | FIDELITY NAT.INFO.SV | FIS    | 136.73 | +   | +   | +   | TOOK PROFIT of 15%.  |             |              |                |
| 72%   | GENERAL DYNAMICS     | GD     | 183.36 | +   | +   | do  | Sell the position if 179 is broken.                            | 26.06.2019  | 179.65       | 2.07%          |
| 100%  | MEDTRONIC            | MDT    | 107.54 | +   | +   | +   | Sell the position if 105 is broken.                            | 11.06.2019  | 97.8         | 9.96%          |
| 17%   | METLIFE              | MET    | 43.86  | o   | -   | o   | Sold with the break of 48 at about break even.                 |             |              |                |
| 72%   | MICRON TECHNOLOGY    | MU.O   | 42.44  | +   | +   | do  | Sell the position if 42 is broken.                             | 10.07.2019  | 43.1         | -1.53%         |
| 72%   | NORTHROP GRUMMAN     | NOC    | 364.18 | +   | +   | do  | Take profit if 355 is broken.                                  | 28.05.2019  | 312.1        | 16.69%         |
| 0%    | PHILIP MORRIS INTL.  | PM     | 71.70  | dd- | dd- | dd- | Sold with the break of 78 at break even.                       |             |              |                |
| 39%   | PHILLIPS 66          | PSX    | 94.52  | +   | do  | d-  | Sell the position if 94 is broken.                             | 02.07.2019  | 95.6         | -1.13%         |
| 17%   | PNC FINL.SVS.GP.     | PNC    | 124.13 | o   | -   | uo  | Sold with the break of 132 at a loss of 5%.                    |             |              |                |
| 89%   | TEXAS INSTRUMENTS    | TXN.O  | 122.18 | +   | +   | do  | Sell the position if 117 and 112 are broken.                   | 27.06.2019  | 115.15       | 6.11%          |
| 56%   | TJX                  | TJX    | 53.41  | uu+ | o   | u+  | Sell the position if 50 is broken.                             | 09.07.2019  | 55           | -2.89%         |

# WALT DISNEY – daily chart

Walt Disney could turn down in a major way if the support at 129 is broken.  
Lower supports are 124, 120, 118, 109 and 87.

WALT DISNEY CO



# JAPAC 100 stocks – listed according to the Score (range from 100% to 0%, 40%-60% is neutral)

| SCORE | COMPANY            | RIC       | PRICE      | LT | MT  | ST  |
|-------|--------------------|-----------|------------|----|-----|-----|
| 100%  | KALBE FARMA TB/d   | KLBF.JK   | 1'635.00   | +  | +   | +   |
| 100%  | NAVER/d            | 035420.KS | 146'000.00 | +  | +   | u+  |
| 100%  | TELKOM INDONESIA/d | TLKM.JK   | 4'400.00   | +  | +   | +   |
| 100%  | UNILEVER INDON/d   | UNVR.JK   | 47'450.00  | u+ | u+  | u+  |
| 94%   | NCSoft/d           | 036570.KS | 538'000.00 | +  | +   | +   |
| 89%   | HYUNDAI HEAVY /d   | 267250.KS | 327'000.00 | u+ | u+  | +   |
| 89%   | HYUNDAI MOBIS/d    | 012330.KS | 246'500.00 | +  | +   | do  |
| 89%   | SEMEN INDONESIA/d  | SMGR.JK   | 12'900.00  | +  | +   | do  |
| 83%   | KAKAO/d            | 035720.KS | 133'000.00 | +  | +   | +   |
| 83%   | KDDI/d             | 9433.T    | 2'868.00   | +  | uu+ | +   |
| 83%   | TOYOTA MOTOR C/d   | 7203.T    | 6'889.00   | +  | +   | +   |
| 78%   | INFOSYS LTD/d      | INFY.NS   | 796.20     | +  | +   | do  |
| 72%   | SAMSUNG SDI/d      | 006400.KS | 249'500.00 | +  | +   | dd- |
| 72%   | SHIN-ETSU CHEM/d   | 4063.T    | 10'475.00  | +  | +   | uo  |
| 72%   | TAIWAN SEMICON/d   | 2330.TW   | 252.00     | +  | +   | do  |
| 67%   | HYUNDAI GLOVIS/d   | 086280.KS | 163'000.00 | +  | o   | +   |
| 67%   | KT G/d             | 033780.KS | 102'000.00 | do | +   | do  |
| 67%   | RELIANCE/d         | RELI.NS   | 1'266.00   | d- | +   | +   |
| 67%   | TATA CONSULT/d     | TCS.NS    | 2'232.00   | u+ | uu+ | uu+ |
| 61%   | SAMSUNG HEAVY/d    | 010140.KS | 7'130.00   | o  | u+  | +   |
| 56%   | SK HYNIX/d         | 000660.KS | 73'500.00  | +  | +   | dd- |
| 56%   | S-OIL/d            | 010950.KS | 90'200.00  | o  | +   | u+  |
| 50%   | BANK RAKYAT IN/d   | BBRI.JK   | 4'190.00   | +  | uo  | uu+ |
| 50%   | INDOCEMENT T P/d   | INTP.JK   | 21'200.00  | +  | do  | dd- |
| 50%   | KOREA SHIPBUIL/d   | 009540.KS | 104'000.00 | -  | uu+ | +   |
| 50%   | NTT DOCOMO/d       | 9437.T    | 2'664.00   | +  | do  | dd- |
| 39%   | SONY CORP/d        | 6758.T    | 5'882.00   | +  | o   | d-  |
| 33%   | ALIBABA GRP AD/d   | BABA.K    | 166.20     | do | do  | do  |
| 33%   | BHARTI AIRTEL/d    | BRTI.NS   | 348.30     | +  | dd- | dd- |
| 33%   | E-MART/d           | 139480.KS | 115'500.00 | -  | uo  | u+  |
| 33%   | LG CHEM/d          | 051910.KS | 323'000.00 | d- | o   | +   |
| 33%   | NETMARBLE/d        | 251270.KS | 93'800.00  | -  | uo  | u+  |
| 33%   | SAMSUNG C&T/d      | 028260.KS | 91'100.00  | -  | o   | +   |
| 33%   | TENCENT/d          | 0700.HK   | 321.40     | o  | uo  | o   |
| 28%   | CHAROEN POKPHA/d   | CPIN.JK   | 4'800.00   | -  | o   | u+  |
| 28%   | GUDANG GARAM T/d   | GGRM.JK   | 74'675.00  | -  | do  | +   |
| 28%   | NTT/d              | 9432.T    | 5'064.00   | +  | -   | do  |
| 28%   | SAMSUNG ELEC-1/d   | 005935.KS | 36'550.00  | o  | -   | +   |
| 28%   | SAMSUNG ELECTR/d   | 005930.KS | 44'200.00  | o  | d-  | u+  |
| 22%   | CENTRAL JAPAN/d    | 9022.T    | 20'890.00  | -  | o   | o   |
| 22%   | KIA MOTORS/d       | 000270.KS | 43'050.00  | +  | dd- | dd- |
| 22%   | KOREA ELEC POW/d   | 015760.KS | 25'450.00  | d- | o   | uo  |
| 22%   | LG CORP/d          | 003550.KS | 69'700.00  | o  | -   | u+  |
| 22%   | MITSUB UFJ FG/d    | 8306.T    | 498.40     | -  | o   | uo  |
| 22%   | NISSAN MOTOR C/d   | 7201.T    | 648.40     | -  | o   | o   |
| 22%   | SAMSUNG EL-MEC/d   | 009150.KS | 87'700.00  | -  | o   | do  |
| 22%   | SK INNOVATION/d    | 096770.KS | 156'500.00 | -  | o   | o   |
| 17%   | FANUC LTD/d        | 6954.T    | 17'845.00  | o  | d-  | uo  |
| 17%   | FAST RETAILING/d   | 9983.T    | 62'450.00  | o  | -   | o   |
| 17%   | GS HOLDINGS/d      | 078930.KS | 45'950.00  | o  | -   | o   |

| SCORE | COMPANY          | RIC       | PRICE        | LT  | MT  | ST  |
|-------|------------------|-----------|--------------|-----|-----|-----|
| 17%   | LG ELECTRONICS/d | 066570.KS | 60'100.00    | o   | -   | o   |
| 17%   | LOTTE CHEMICAL/d | 011170.KS | 220'000.00   | o   | d-  | do  |
| 17%   | LOTTE SHOPPING/d | 023530.KS | 137'500.00   | -   | -   | u+  |
| 17%   | MIZUHO FINANC/d  | 8411.T    | 152.90       | -   | o   | d-  |
| 17%   | SAMSUNG BIOLOG/d | 207940.KS | 286'500.00   | -   | o   | dd- |
| 17%   | WOONGJIN COWAY/d | 021240.KS | 80'200.00    | dd- | do  | -   |
| 11%   | BANK MANDIRI T/d | BMRI.JK   | 7'050.00     | o   | -   | -   |
| 11%   | HANON SYSTEMS/d  | 018880.KS | 11'200.00    | o   | -   | -   |
| 11%   | HYUNDAI MOTOR/d  | 005380.KS | 128'000.00   | o   | -   | d-  |
| 11%   | KOREA ZINC/d     | 010130.KS | 430'500.00   | o   | d-  | dd- |
| 11%   | LG UPLUS/d       | 032640.KS | 12'850.00    | -   | -   | u+  |
| 11%   | MIRAE ASSET DW/d | 006800.KS | 7'150.00     | o   | -   | dd- |
| 11%   | SK TELECOM/d     | 017670.KS | 239'000.00   | -   | -   | uu+ |
| 6%    | AMOREPACIFIC/d   | 090430.KS | 123'000.00   | -   | -   | o   |
| 6%    | ASTRA INTL TBK/d | ASII.JK   | 6'525.00     | -   | -   | uo  |
| 6%    | BANK BNI TBK/d   | BBNI.JK   | 7'575.00     | d-  | -   | o   |
| 6%    | BANK OF CHINA/d  | 3988.HK   | 2.9600       | d-  | d-  | o   |
| 6%    | CANON INC/d      | 7751.T    | 2'738.50     | -   | -   | o   |
| 6%    | CELLTRION HEAL/d | 091990.KQ | 42'250.00    | -   | -   | o   |
| 6%    | CELLTRION/d      | 068270.KS | 156'000.00   | -   | -   | o   |
| 6%    | CNOOC/d          | 0883.HK   | 11.04        | -   | -   | o   |
| 6%    | DB INSURANCE/d   | 005830.KS | 47'350.00    | -   | -   | uo  |
| 6%    | HANA FINANCIAL/d | 086790.KS | 31'900.00    | -   | -   | o   |
| 6%    | HANKOOK TIR TE/d | 161390.KS | 28'900.00    | -   | -   | o   |
| 6%    | HONDA MOTOR/d    | 7267.T    | 2'490.00     | -   | d-  | o   |
| 6%    | HYUNDAI ENG&CO/d | 000720.KS | 40'400.00    | -   | -   | do  |
| 6%    | HYUNDAI STEEL/d  | 004020.KS | 36'100.00    | -   | d-  | do  |
| 6%    | IBK/d            | 024110.KS | 12'050.00    | -   | -   | o   |
| 6%    | JAPAN POST HLD/d | 6178.T    | 958.00       | -   | -   | o   |
| 6%    | JAPAN TOBACCO/d  | 2914.T    | 2'230.50     | -   | d-  | o   |
| 6%    | KANGWON LAND/d   | 035250.KS | 27'800.00    | -   | -   | uo  |
| 6%    | KAO CORPORATIO/d | 4452.T    | 7'708.00     | -   | -   | o   |
| 6%    | KB FGI/d         | 105560.KS | 38'650.00    | -   | -   | o   |
| 6%    | LG DISPLAY/d     | 034220.KS | 12'700.00    | -   | -   | o   |
| 6%    | LG HOUSEHOLD/d   | 051900.KS | 1'141'000.00 | -   | -   | o   |
| 6%    | MITSUBISHI COR/d | 8058.T    | 2'541.50     | -   | -   | uo  |
| 6%    | POSCO/d          | 005490.KS | 205'500.00   | -   | -   | o   |
| 6%    | SAMSUNG FIRE I/d | 000810.KS | 227'000.00   | -   | -   | uo  |
| 6%    | SAMSUNG LIFE/d   | 032830.KS | 66'800.00    | -   | -   | o   |
| 6%    | SAMSUNG SDS/d    | 018260.KS | 195'000.00   | d-  | d-  | o   |
| 6%    | SHINHAN FINANC/d | 055550.KS | 40'050.00    | -   | -   | o   |
| 6%    | SK HOLDINGS/d    | 034730.KS | 193'000.00   | -   | -   | o   |
| 6%    | SMFG/d           | 8316.T    | 3'427.00     | -   | -   | uo  |
| 6%    | SOFTBANK GROUP/d | 9984.T    | 4'656.00     | -   | d-  | uo  |
| 6%    | UNITED TRACTOR/d | UNTR.JK   | 20'725.00    | -   | -   | uo  |
| 0%    | H M SAMPOERNA/d  | HMSP.JK   | 2'860.00     | -   | dd- | dd- |
| 0%    | HANMI PHARM/d    | 128940.KS | 275'000.00   | -   | -   | d-  |
| 0%    | INDAH KIAT PUL/d | INKP.JK   | 6'750.00     | -   | d-  | dd- |
| 0%    | RECRUIT HOLDIN/d | 6098.T    | 3'313.00     | -   | -   | -   |
| 0%    | TAKEDA PHARM/d   | 4502.T    | 3'450.00     | -   | d-  | -   |

# ALIBABA

Alibaba continues to trade in a Horizontal Triangle.

Supports are 161, 150, 133.

Resistance levels are 181, 184, 192, 302 / 208.

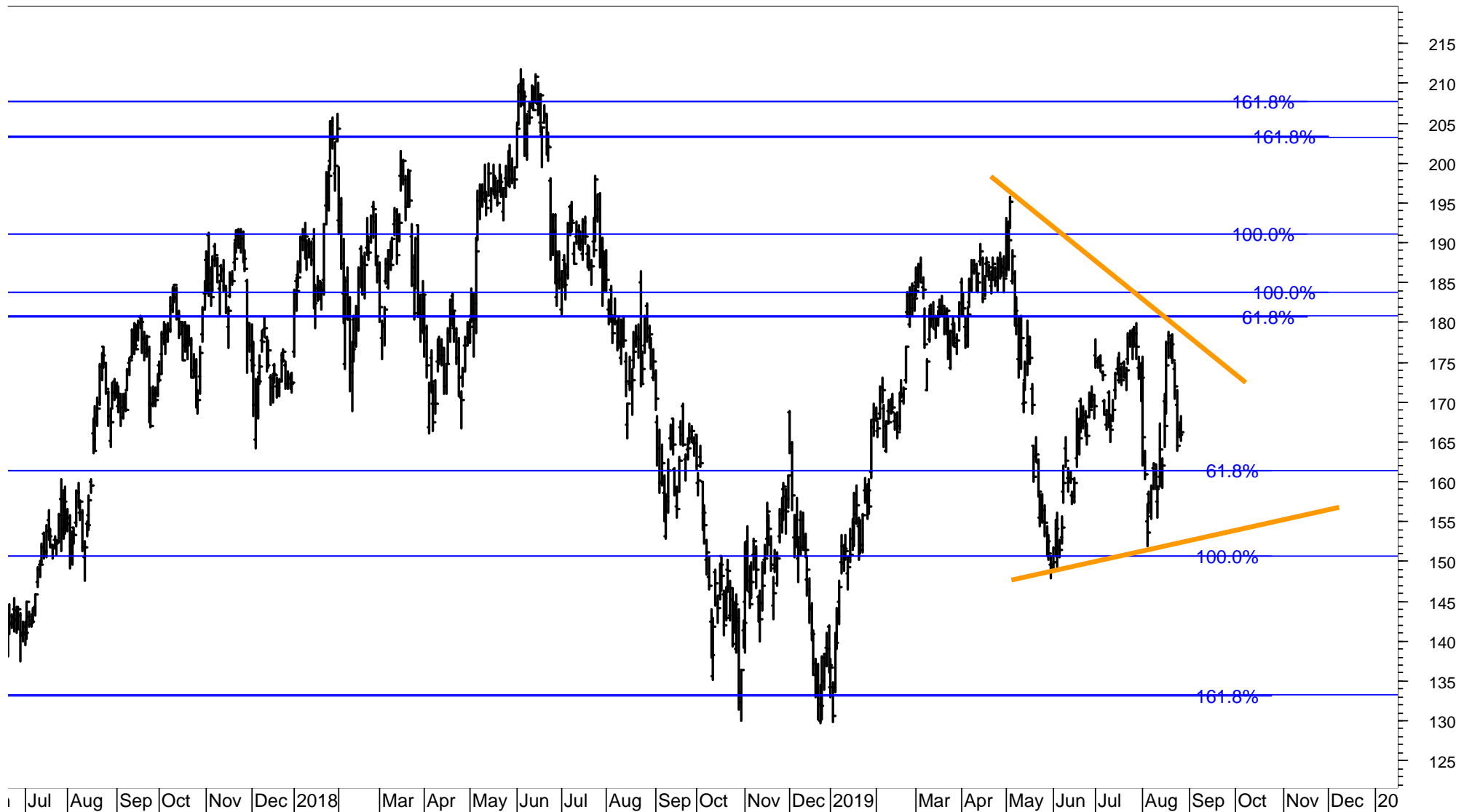

# SAMSUNG ELECTRONICS

Samsung remains in a trading range above the support at 42.5k.  
Resistance is at 45k and 46.4k and 47.6k.  
Supports are 40.8k and 36.5k.

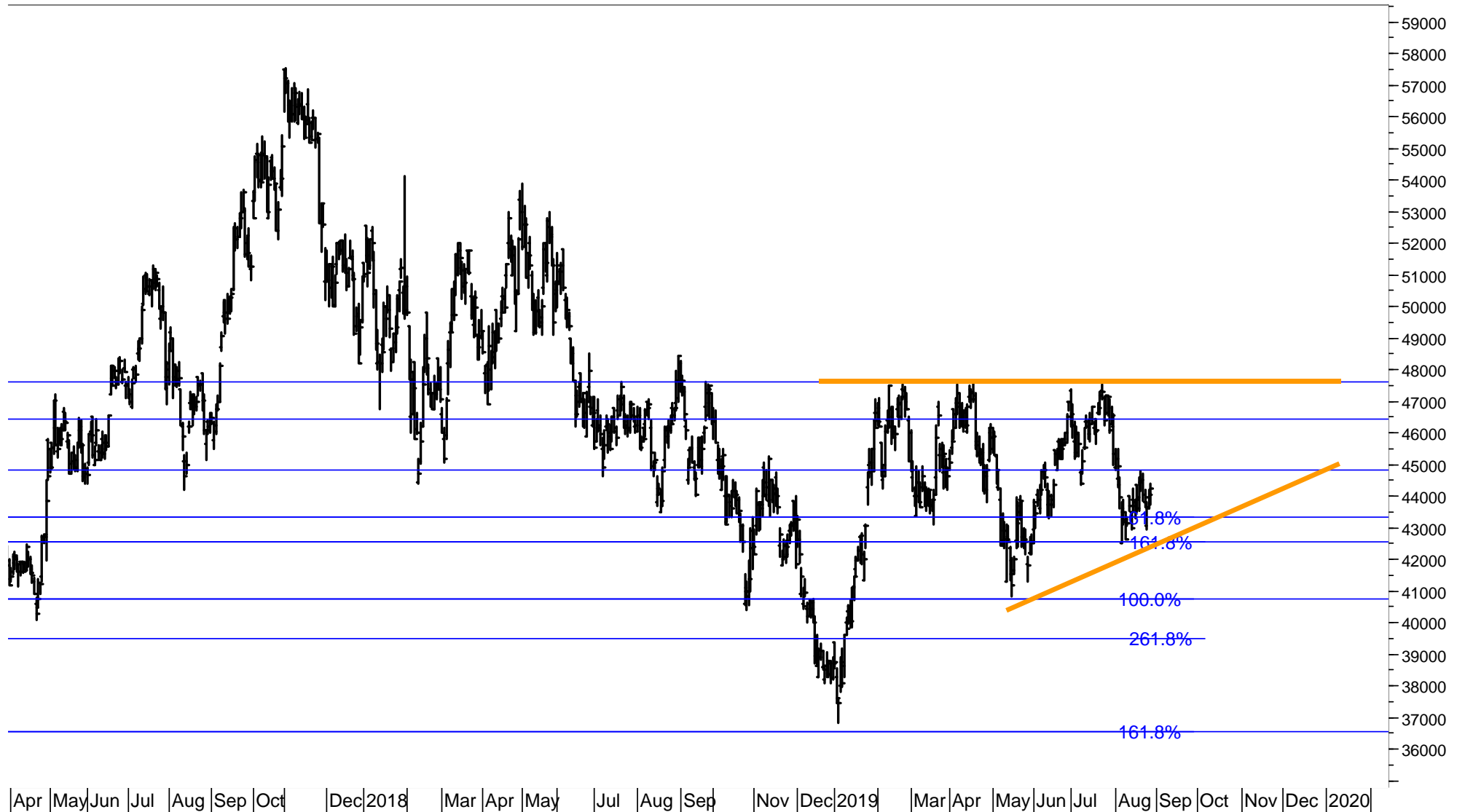

# TENCENT

Tencent is testing the support range between 325 and 319 / 314.  
A break of this range will trigger a medium-term sell signal.  
Lower supports are at 293 and 260 / 240.  
Resistance is at 352, 367 and 390.

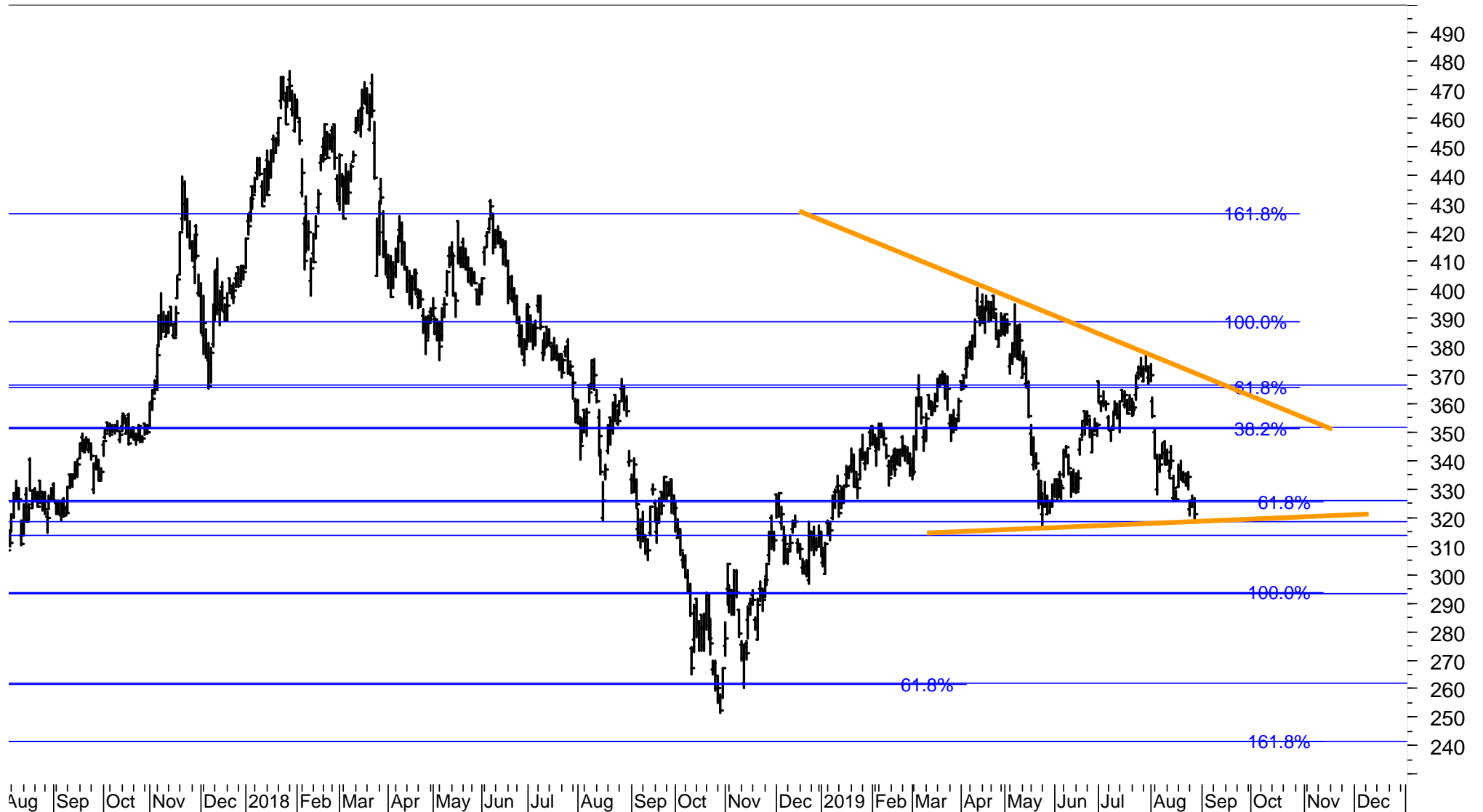

## Disclaimer

**Copyright © 2018 and 2019; FinChartOutlook GmbH, Rolf Bertschi, all rights reserved.**

This Publication is designed for sophisticated money managers who are aware of the risk in securities investments and market forecasting. The analysis herein is based both on technical and cyclic readings and the recommendations represent the opinion of the Publisher, FinChartOutlook GmbH. Past performance does not imply or guarantee profitable results in the future. Before making specific investments, further investigation is recommended. Although the information contained in this Publication has been derived from sources which are believed to be reliable, they are not always necessarily complete and cannot be guaranteed. Neither the Publisher, FinChartOutlook GmbH, nor any of its employees, affiliates or subsidiaries shall have any liability for any loss, harm or other detriment which has been sustained by any natural person or entity that has relied on the information contained in this Publication. Any person or entity who does rely on any information contained in this Publication does so at his/her own risk and by doing so assumes all liability for any such loss, harm or other detriment. Employees of the Publisher may at times have positions in the securities referred to in this Publication and may make purchases or sales of these securities while the Publication is in circulation. An advisor / client relationship is not created by the distribution or delivery of this publication.

The information published and opinions expressed are provided by FinChartOutlook GmbH for personal use and for informational purposes only. The information is not intended to provide specific financial, investment, tax, legal or accounting advice for you, and is not intended to be relied upon in that regards. You should not act or rely on the information without professional assistance. Non information published in this Publication constitutes an offer or recommendation, to buy or sell any investment instruments, to effect any transactions, or to conclude any legal act of any kind whatsoever. FinChartOutlook GmbH disclaims, without intention, all liability for any loss or damage of any kind, including any direct, indirect or consequential damages, which might be incurred through the use of any information in this presentation. The entire content of this paper is subject to copyright with all rights reserved. You may save or print out a hard copy, provided that you do not remove any copyright or other proprietary notices. All property rights shall remain with FinChartOutlook GmbH. The content of this Publication may not be reproduced (in whole or in part), transmitted (by electronic means or otherwise), modified, linked into or used for any public or commercial purpose without the prior written permission of Rolf P. Bertschi, FinChartOutlook GmbH.

## Sources

The charts in this publication are from Metastock and Datastream from Thomson Reuters Equis. All indicators and analyses are by Rolf Bertschi.

## Explanations

For a more detailed explanation of the Trend and Momentum Models applied in this Chart Outlook, please see

[www.chartoutlook.com](http://www.chartoutlook.com)

[www.rolfbertschi.ch](http://www.rolfbertschi.ch)

## E-Mail

[rolf.bertschi@chartoutlook.ch](mailto:rolf.bertschi@chartoutlook.ch)

**FinChartOutlook GmbH, Rolf P. Bertschi, Dörflistrasse 17, 8903 Birmensdorf ZH, Switzerland**



## Disclaimer

Copyright © 2018 and 2019; FinChartOutlook GmbH, Rolf Bertschi, all rights reserved.

This Publication is designed for sophisticated money managers who are aware of the risk in securities investments and market forecasting. The analysis herein is based both on technical and cyclic readings and the recommendations represent the opinion of the Publisher, FinChartOutlook GmbH. Past performance does not imply or guarantee profitable results in the future. Before making specific investments, further investigation is recommended. Although the information contained in this Publication has been derived from sources which are believed to be reliable, they are not always necessarily complete and cannot be guaranteed. Neither the Publisher, FinChartOutlook GmbH, nor any of its employees, affiliates or subsidiaries shall have any liability for any loss, harm or other detriment which has been sustained by any natural person or entity that has relied on the information contained in this Publication. Any person or entity who does rely on any information contained in this Publication does so at his/her own risk and by doing so assumes all liability for any such loss, harm or other detriment. Employees of the Publisher may at times have positions in the securities referred to in this Publication and may make purchases or sales of these securities while the Publication is in circulation. An advisor / client relationship is not created by the distribution or delivery of this publication.

The information published and opinions expressed are provided by FinChartOutlook GmbH for personal use and for informational purposes only. The information is not intended to provide specific financial, investment, tax, legal or accounting advice for you, and is not intended to be relied upon in that regards. You should not act or rely on the information without professional assistance. Non information published in this Publication constitutes an offer or recommendation, to buy or sell any investment instruments, to effect any transactions, or to conclude any legal act of any kind whatsoever. FinChartOutlook GmbH disclaims, without intention, all liability for any loss or damage of any kind, including any direct, indirect or consequential damages, which might be incurred through the use of any information in this presentation. The entire content of this paper is subject to copyright with all rights reserved. You may save or print out a hard copy, provided that you do not remove any copyright or other proprietary notices. All property rights shall remain with FinChartOutlook GmbH. The content of this Publication may not be reproduced (in whole or in part), transmitted (by electronic means or otherwise), modified, linked into or used for any public or commercial purpose without the prior written permission of Rolf P. Bertschi, FinChartOutlook GmbH.

## Sources

The charts in this publication are from Metastock and Datastream from Thomson Reuters Equis. All indicators and analyses are by Rolf Bertschi.

## Explanations

For a more detailed explanation of the Trend and Momentum Models applied in this Chart Outlook, please see

[www.chartoutlook.com](http://www.chartoutlook.com)

[www.rolfbertschi.ch](http://www.rolfbertschi.ch)

## E-Mail

[rolf.bertschi@chartoutlook.ch](mailto:rolf.bertschi@chartoutlook.ch)

FinChartOutlook GmbH, Rolf P. Bertschi, Dörflistrasse 17, 8903 Birmensdorf ZH, Switzerland