



## GLOBAL CHART OUTLOOK

2nd December 2019  
**Global Equities**

# Swiss SPI 200 constituent stocks – listed according to the Score (range from 100% to 0%, 40%-60% is neutral)

SCORE	COMPANY	RIC
100%	ADVAL TECH N	ADV.N.S
100%	AEVIS HOLDING SA	AEV.S.S
100%	ALSO HLD AG	ALS.N.S
100%	AMS	AMS.S
100%	APG SGA	APGN.S
100%	BB BIOTECH ORD	BION.S
100%	BK LINTH LLB AG	LINN.S
100%	CALIDA HLD N	CALN.S
100%	CICOR TECH	CICN.S
100%	COLTENE N	CLTN.S
100%	COMET HOLDING	COTNE.S
100%	FORBO N	FORN.S
100%	GEBERIT N1	GEBN.S
100%	GIVAUDAN N	GIVN.S
100%	IDORSIA N	IDIA.S
100%	INTERROLL N	INRN.S
100%	KUDELSKI	KUD.S
100%	KUEHNE & NAGEL	KNIN.S
100%	LANDIS GYR	LANDI.S
100%	LINDT & SP N	LISN.S
100%	LINDT & SP PS	LISP.S
100%	LOGITECH	LOGN.S
100%	MCH GROUP AG	MCHN.S
100%	METALL ZUG	METN.S
100%	MOBILEZONE HLD I	MOZN.S
100%	NEWRON PHARMA N	NWRN.S
100%	O FUESSLI N	OFN.S
100%	ORIOR N	ORON.S
100%	PARTNERS GROUPAG	PGHN.S
100%	ROCHE HOLDING AG	ROG.S
100%	SCHAFFNER N	SAHN.S
100%	SCHINDLER N	SCHN.S
100%	SCHINDLER PS	SCHP.S
100%	SCHWEITER I	SWTQ.S
100%	SGS N	SGSN.S
100%	SIKA	SIKA.S
100%	ST GALLER KB N	SGKN.S
100%	STRAUMANN HLD N	STMN.S
100%	SWATCH GROUP I	UHR.S
100%	SWISS RE N	SRENH.S
100%	SWISSCOM N	SCMN.S
100%	SWISSQUOTE GRP N	SQN.S
100%	TECAN HLD N	TECN.S
100%	U-BLOX N	UBXN.S
100%	VARIA US PROP	VARN.S
100%	VIFOR PHARMA	VIFN.S
100%	VONTOBEL N	VONN.S
100%	ZUGER KB I	ZG.S
94%	ABB LTD N	ABBN.S
94%	ADECCO N	ADEN.S
94%	BELIMO HOLDING N	BEAN.S
94%	BELLEVUE GRP N	BBN.S
94%	CONZZETA HLDNG I	CONC.S

SCORE	COMPANY	RIC
94%	CS GROUP AG	CSGN.S
94%	DUFREY AG	DUFN.S
94%	ELMA N	ELMN.S
94%	FISCHER N	FIN.S
94%	INFICON N	IFCN.S
94%	JULIUS BAER N	BAER.S
94%	KARDEX I	KARN.S
94%	LEM HOLDING N	LEHN.S
94%	OC OERLIKON CORP	OERL.S
94%	PANALPINA WELT	PWTN.S
94%	PEACH PROP	PEAN.S
94%	PLAZZA AG	PLANZ.S
94%	SONOVA H AG	SOON.S
94%	SULZER N	SUN.S
94%	SWISS FIN&PROP	SFPN.S
94%	VALARTIS GROUP	VLRT.S
94%	VAT GROUP N	VACN.S
94%	VILLARS N	VILN.S
94%	ZEHNDER I	ZEHN.S
89%	ARYZTA AG	ARYN.S
89%	AUTONEUM N	AUTON.S
89%	BFW LIEGENSCH N	BLIN.S
89%	BOSSARD N	BOS.S
89%	CREALOGIX HLDG	CLXN.S
89%	EVOLVA HOLD AG	EVE.S
89%	HYPO BK LENZB N	HBLN.S
89%	MEDACTA GROUP	MOVE.S
89%	NOVARTIS N	NOVN.S
89%	PHOENIX I	PM.S
89%	RICHEMONT N	CFR.S
89%	THURGAUER KB PS	TKBP.S
89%	UBS GROUP N	UBSG.S
89%	ZUR ROSE GROUP N	ROSEG.S
83%	ARBONIA AG	ARBNO.S
83%	BASILEA PHARMA	BSLN.S
83%	BELL FOOD GROUP	BELL.S
83%	BUCHER N	BUCN.S
83%	EMMI N	EMMN.S
83%	GALENICA	GALE.S
83%	HIGHL EVNT & ENT	HLEE.S
83%	INTERSHOP N	ISN.S
83%	LAFARGEHOLCIM	LHN.S
83%	LASTMINUTE ORD	LMN.S
83%	PARGESA I	PARG.S
83%	SENSIRION N	SENSI.S
83%	SFS GROUP	SFSN.S
83%	SIEGFRIED N	SFZN.S
83%	STADLER RAIL	SRAIL.S
83%	SWISS LIFE HLDG	SLHN.S
83%	WARTECK N	WARN.S
83%	ZUEBLIN N	ZUBN.S
83%	ZURICH INSURANCE	ZURN.S
78%	BOBST GRP N	BOBNN.S

SCORE	COMPANY	RIC
78%	DORMAKABA HOLD	DOKA.S
78%	JUNGFRAUBAHN N	JFN.S
78%	KOMAX N	KOMN.S
78%	LALIQUE	LLQ.S
78%	MOBIMO HLDG	MOBN.S
78%	SANTHERA PHARMA	SANN.S
78%	SWISS PRIME SITE	SPSN.S
78%	VAUDOISE VERS N	VAHN.S
78%	ZUG ESTATE HLD	ZUGN.S
72%	BASLER KTBK PS	BSKP.S
72%	BURCKHARDT	BCHN.S
72%	CASSIOPEA N	SKIN.S
72%	DAETWYL I	DAE.S
72%	IMPLENIA N	IMP.N.S
67%	BACHEM HOLD N	BANB.S
67%	CEMBRA MONEY BAN	CMBN.S
67%	DKSH N	DKSH.S
67%	INVESTIS N	IREN.S
67%	MEDARTIS	MEDA.S
67%	POENINA	PNHO.S
67%	PSP CH PRPTY N	PSPN.S
67%	SIG COMB GRP N	SIGNC.S
67%	SUNRISE N	SRCG.S
67%	VETROPACK I	VET.S
61%	CIE FIN TR I	CFT.S
61%	CLARIANT N	CLN.S
61%	COSMO PHARM N	COPN.S
61%	FLUGHAFEN ZURICH	FHZN.S
61%	HUBER & S N	HUBN.S
61%	LEONTEQ	LEON.S
61%	POLYPHOR N	POLN.S
61%	WALLISER KTBK	WKB.S
56%	ALLREAL HLD N	ALLN.S
56%	BCV N	BCVN.S
56%	BVZ HOLDING AG	BVZN.S
56%	EMS-CHEMIE N	EMSN.S
56%	HOCHDORF N	HOCN.S
56%	MEYER BURGER N	MBTN.S
56%	ORASCOM DEV H	ODHN.S
50%	KUROS BIOSCIENCE	KURN.S
44%	BASELLAND KTBK	BLKB.S
44%	TEMENOS N	TEMN.S
44%	WISEKEY N	WIHN.S
44%	YPSOMED HOLDING	YPSN.S
39%	BERNER KB N	BEKN.S
39%	BKW N	BKWB.S
39%	BQ CANT DU JURA	BCJ.S
39%	LIECH LANDBK	LLBN.S
39%	LONZA GRP AG N	LONN.S
33%	AIREIS SA	AIRE.S
33%	ASMALLWORLD N	ASWN.S
33%	BARRY CALLEBAUT	BARN.S
33%	EFG INT N	EFGN.S

SCORE	COMPANY	RIC
33%	GLARNER KB N	GLKBN.S
33%	GURIT I	GUR.S
33%	HELVETIA HLDG	HELN.S
33%	MOLECULAR PARTNE	MOLN.S
33%	PERFECT HOLDING	PRFN.S
33%	RIETER N	RIEN.S
28%	ASCOM N	ASCN.S
28%	FEINTOOL N	FTON.S
28%	GAVAZZI CARLO I	GAV.S
28%	PRIVATE EQUITY N	PEHN.S
28%	TAMEDIA N	TAMN.S
28%	TORNOS HOLDING N	TOHN.S
28%	VP BANK AG	VPBN.S
22%	BC GENEVE P	BCGE.S
22%	CPH CHEM&PAPER	CPHN.S
22%	EDISUN POWER	ESUN.S
22%	GR KTBK PS	GRKP.S
22%	ZWAHLEN & MAYR	ZWM.S
17%	GAM N	GAMH.S
17%	IVF HARTMANN	VBSN.S
17%	LUZERNER KB N	LUKN.S
17%	MIKRON N	MIKN.S
17%	OBSEVA SA/d	OBSV.O
17%	SCHLATTER N	STRN.S
17%	SCHMOLZ+BICKENB	STLN.S
17%	SNB N	SNBN.S
17%	SOFTWAREONE N	SWON.S
17%	SPICE PRIV AG	SPCE.S
17%	VON ROLL I	ROL.S
17%	VZ HOLDING N	VZN.S
11%	ADDEX THERAPEUTICS	ADXN.S
11%	ARUNDEL AG	ARONL.S
11%	BLACKSTONE RES	BLS.S
11%	CHAM GROUP AG	CHAMA.S
11%	CI COM SA I	CIE.S
11%	MEIER TOBLER GRO	METG.S
11%	PERROT DUVAL I1	PEDU.S
11%	ROMANDE ENERGIE	HREN.S
11%	STARRAG N	STGN.S
11%	VALORA N	VALN.S
6%	ALUFLEXPACK	AFPD.S
6%	BALOISE HLD N	BALN.S
6%	GRP MINOTERIES	GMI.S
6%	NESTLE SA	NESN.S
0%	ALCON N	ALCC.S
0%	BURKHALTER AG	BRKN.S
0%	HIAG IMMOBILIEN	HIAG.S
0%	KLINGELNBERG N	KLIN.S
0%	LECLANCHE N	LECN.S
0%	RELIEF THERAPEUT	RLFB.S
0%	TITL BN BERG N	TIBN.S
0%	VALIANT N	VATN.S

Stocks marked blue are the SMI 20 Index constituents

# Swiss Performance Index 200 stocks – listed alphabetically (ABB-Bellevue)

SCORE	COMPANY	RIC	PRICE	LT	MT	ST	COMMENT	DATE BOUGHT	PRICE BOUGHT	PROFIT or LOSS
94%	ABB LTD N	ABBN.S	21.82	+	+	do	Entered s short-term correction at 22.17. A sell signal will be triggered if the supprts at 21.68 / 21.65 are broken. Next lower support is 21.40.			
11%	ADDEX THERAPEUTICS	ADXN.S	1.60	do	-	-				
94%	ADECCO N	ADEN.S	61.52	+	+	+	Sell the position if 60.70 and 59.70 is broken.	24.10.2019	58.10	5.89%
100%	ADVAL TECH N	ADVN.S	173.00	u+	u+	u+				
100%	AEVIS HOLDING SA	AEVS.S	14.50	+	+	+				
33%	AIRESIS SA	AIRE.S	1.22	uo	-	uu+				
0%	ALCON N	ALCC.S	55.02	na	-	-	Could test 53.80 next.			
56%	ALLREAL HLD N	ALLN.S	190.40	+	uo	uo				
100%	ALSO HLD AG	ALSN.S	156.20	+	+	+				
6%	ALUFLEXPACK	AFPD.S	20.65	na	-	do				
100%	AMS	AMS.S	48.31	+	+	u+				
100%	APG SGA	APGN.S	285.50	+	+	+	Sell signals will be triggered if 279 and 272 is broken.	11.09.2019	273.20	4.50%
83%	ARBONIA AG	ARBNO.S	12.24	+	+	-				
11%	ARUNDEL AG	ARONL.S	2.02	do	-	-				
89%	ARYZTA AG	ARYN.S	1.03	+	+	do	TOOK PROFIT of 11%.			
28%	ASCOM N	ASCN.S	9.97	o	do	dd-				
33%	ASMALLWORLD N	ASWN.S	2.89	+	dd-	dd-				
89%	AUTONEUM N	AUTON.S	118.40	+	+	o	Must hold above 116.50 / 114.50 or the turnaround will be aborted. Supports are 110.50, 104.50. I would sell the position if 114 is broken.	5.11.2019	118.30	0.08%
67%	BACHEM HOLD N	BANB.S	149.60	+	o	d-	Remains in a large horizontal triangle with major supports at 147 and 143.	20.08.2019	134.60	11.14%
6%	BALOISE HLD N	BALN.S	174.20	d-	-	uo	The uptrend from December 2018 appear as Expanding Wedge. A break of the support at 172.50 / 171 would signal 165 or a decline to 152.			
33%	BARRY CALLEBAUT	BARN.S	2'002.00	o	-	uu+	Long-term downtrend to be signaled if 1870 is broken.			
44%	BASELLAND KTBK	BLKB.S	910.00	uo	o	u+				
83%	BASILEA PHARMA	BSLN.S	52.45	+	+	+	Reached the long-term resistance in the long-term turnaround at 56 and entered a correction. Supports are 51.50, 50.40, 47.50. Resistance is 55.30 and 56.80.			
72%	BASLER KTBK PS	BSKP.S	72.60	o	+	d-				
100%	BB BIOTECH ORD	BION.S	69.50	+	+	+	Rising to long-term resistance 70.50 / 72, a break of which would signal 77 to 89.	4.11.2019	62.90	10.49%
22%	BC GENEVE P	BCGE.S	196.00	-	o	do				
56%	BCV N	BCVN.S	767.00	o	o	uu+				
94%	BELIMO HOLDING N	BEAN.S	6'470.00	+	+	+	Rose to 6760 and is likely to turn down at least medium term. Sell <6300.			
83%	BELL FOOD GROUP	BELL.S	273.50	o	+	uo	Must hold above 267 / 264 or it would signal 260 and trigger a sell signal.	20.11.2019	278.00	-1.62%
94%	BELLEVUE GRP N	BBN.S	24.30	+	+	+				

## SPI Index 200 constituent stocks - alphabetically (Berner-Dorma)

SCORE	COMPANY	RIC	PRICE	LT	MT	ST	COMMENT	DATE BOUGHT	PRICE BOUGHT	PROFIT or LOSS
39%	BERNER KB N	BEKN.S	215.00	-	+	o				
89%	BFW LIEGENSCH N	BLIN.S	44.30	+	+	do	Must hold above 43.80 and 43.10 or the major uptrend could break.	20.11.2019	44.55	-0.56%
100%	BK LINTH LLB AG	LINN.S	486.00	+	+	+				
39%	BKW N	BKWB.S	69.30	+	-	o				
11%	BLACKSTONE RES	BLS.S	0.90	o	d-	-				
78%	BOBST GRP N	BOBNN.S	54.70	+	+	do	The uptrend from early October is unconvincing. Could well enter a correction. Watch the supports at 54.50 and 52.50. Sell the position if 52.50 is broken.	05.11.2019	54.00	1.30%
89%	BOSSARD N	BOS.S	163.30	+	+	do	Correcting from overbought level. Sell the position if 161 and 157 is broken.	28.10.2019	153.15	6.63%
39%	BQ CANT DU JURA	BCJ.S	55.50	do	do	+				
83%	BUCHER N	BUCN.S	321.20	+	+	dd-	Short-tm correction could trigger a medium-term sell signal if 319 / 315 is broken.	10.09.2019	312.20	2.88%
72%	BURCKHARDT	BCHN.S	241.50	+	+	d-	Sell the position if 236 is broken. Could then drop to 222 or below.	15.11.2019	260.50	-7.29%
0%	BURKHALTER AG	BRKN.S	73.80	d-	-	-	Could be turning upwards from the low at 71.50. If a triangle has been forming since the low in March, then the price must rise above 76 to signal 78.50 / 79.	23.10.2019	74.00	-0.27%
56%	BVZ HOLDING AG	BVZN.S	1'170.00	+	o	o				
100%	CALIDA HLD N	CALN.S	35.00	+	+	+	Added to the position with the break of 33.50. Resistance is at 36 and 41.	12.11.2019	32.50	7.69%
72%	CASSIOPEA N	SKIN.S	42.00	o	+	u+	Buy signals if 42.50 and 43.40 is broken.			
67%	CEMBRA MONEY BAN	CMBN.S	103.20	+	o	+	Major sell signal to be triggered if 101 is broken. Support is 97.50.			
11%	CHAM GROUP AG	CHAMA.S	419.00	o	d-	-				
11%	CI COM SA I	CIE.S	2.34	do	dd-	d-				
100%	CICOR TECH	CICN.S	59.50	+	+	+	Added to the position if 56.50 is broken. Next target is 59 or 62.50.	22.11.2019	54.20	9.78%
61%	CIE FIN TR I	CFT.S	105.50	do	do	do				
61%	CLARIANT N	CLN.S	20.50	+	o	do				
100%	COLTENE N	CLTN.S	85.70	+	+	+	Sell signals will be triggered if 84 and 81.50 is broken.	29.10.2019	80.40	6.59%
100%	COMET HOLDING	COTNE.S	116.70	+	+	+	Reached the resistance at 124 and entered a consolidation. Added to the position with the break of 103. Add to the position if 124 is broken. Next resistance is 134. Support is 113 and 106.	05.11.2019	98.00	19.08%
94%	CONZZETA HLDNG I	CONC.S	968.00	+	+	+	Broke resistance at 950 and activated 1020 or 1085 / 1120. Added to the position with the break of 950. Support is at 957, 938.	4.11.2019	886.00	9.26%
61%	COSMO PHARM N	COPN.S	72.30	uo	u+	u+	Forming a Triangle with resistance at 72.80, 75, 76.50, 78 and support 67.50.			
22%	CPH CHEM&PAPER	CPHN.S	78.80	-	o	o				
89%	CREALOGIX HLDG	CLXN.S	95.00	+	+	+				
94%	CS GROUP AG	CSGN.S	13.10	+	+	do	Watching the supports at 12.88 and 12.75. Short-term correction could turn medium-term down. Supports at 12.45 / 12.05.			
72%	DAETWYL I	DAE.S	174.60	+	do	do	Sell signals if 171 and 164.50 is broken.	11.09.2019	165.50	5.50%
67%	DKSH N	DKSH.S	51.25	do	+	do				
78%	DORMAKABA HOLD	DOKA.S	680.50	do	+	do				

## SPI Index 200 constituent stocks - alphabetically (Dufry-Interroll)

SCORE	COMPANY	RIC	PRICE	LT	MT	ST	COMMENT	DATE BOUGHT	PRICE BOUGHT	PROFIT or LOSS
94%	DUFRY AG	DUFN.S	97.14	+	+	+	Sell signals to be triggered if 95 and 93 is broken.	15.10.2019	84.50	14.96%
22%	EDISUN POWER	ESUN.S	125.00	+	d-	d-	Sell the position if 121 is broken. Could retrace to 112 or 95. Resistance is 143, 151.	08.11.2019	138.50	-9.75%
33%	EFG INT N	EFGN.S	5.90	do	do	uo				
94%	ELMA N	ELMN.S	440.00	+	+	do				
83%	EMMI N	EMMN.S	825.00	o	+	o				
56%	EMS-CHEMIE N	EMSN.S	616.50	+	do	do				
89%	EVOLVA HOLD AG	EVE.S	0.17	do	+	+	Will turn south again if 0.1640 is broken.	14.11.2019	0.16	8.50%
28%	FEINTOOL N	FTON.S	57.30	do	do	-				
94%	FISCHER N	FIN.S	979.00	+	+	do	Take profit if 965 is broken. Likely to have entered another correction with supports at 945, 910 or 880.	17.10.2019	917.00	6.76%
61%	FLUGHAFEN ZURICH	FHZN.S	175.10	o	o	+	Sell signals if 174 and 170.50 is broken.	12.11.2019	169.00	3.61%
100%	FORBO N	FORN.S	1'626.00	+	+	+				
83%	GALENICA	GALE.S	59.40	+	+	+				
17%	GAM N	GAMH.S	2.75	o	-	uo	Could fall to long-term support at 2.65.			
28%	GAVAZZI CARLO I	GAV.S	255.00	o	o	-				
100%	GEBERIT N1	GEBN.S	533.60	+	+	+	Reached the major resistance at 535/545. Sell signals if 527, 518 is broken.	29.10.2019	496.00	7.58%
100%	GIVAUDAN N	GIVN.S	2'911.00	+	+	+	The uptrend from February 2019 has formed a Wedge. A serious correction has started from 2920 and 2960. Sell signals if 2890 and 2860 are broken.	11.09.2019	2782	4.64%
33%	GLARNER KB N	GLKBN.S	31.50	+	d-	dd-				
22%	GR KTBK PS	GRKP.S	1'465.00	do	d-	d-				
6%	GRP MINOTERIES	GMI.S	352.00	-	-	o				
33%	GURIT I	GUR.S	1'324.00	+	d-	-	Could form a Head and Shoulder Top and trigger sell signals if the supports at 1300 / 1240 are broken.			
33%	HELVETIA HLDG	HELN.S	138.20	+	-	-	SELL the position if 134 is broken.	08.10.2019	137.10	0.80%
0%	HIAG IMMOBILIEN	HIAG.S	104.50	-	-	-				
83%	HIGHL EVNT & ENT	HLEE.S	19.10	+	o	+				
56%	HOCHDORF N	HOCN.S	81.40	+	+	d-				
61%	HUBER & S N	HUBN.S	67.70	o	+	d-				
89%	HYP0 BK LENZB N	HBLN.S	4'500.00	do	+	+				
100%	IDORSIA N	IDIA.S	27.04	+	+	+				
72%	IMPLENIA N	IMPN.S	39.14	+	do	do				
94%	INFICON N	IFCN.S	734.50	+	+	+	Registered a top at 741. Sell the position if 715 is broken.	10.09.2019	645.40	13.81%
100%	INTERROLL N	INRN.S	2'145.00	+	+	+				

## SPI Index 200 constituent stocks - alphabetically (Intershop-Meyer)

SCORE	COMPANY	RIC	PRICE	LT	MT	ST	COMMENT	DATE BOUGHT	PRICE BOUGHT	PROFIT or LOSS
83%	INTERSHOP N	ISN.S	557.00	+	u+	u+				
67%	INVESTIS N	IREN.S	77.00	+	o	-				
17%	IVF HARTMANN	VBSN.S	154.00	o	-	uo				
94%	JULIUS BAER N	BAER.S	46.91	+	+	o	Sell the position if 44.70 is broken.	10.09.2019	43.30	8.34%
78%	JUNGFRAUBAHN N	JFN.S	159.80	+	o	do				
94%	KARDEX I	KARN.S	162.80	+	+	+	A break of 165 would signal 172 or 178.	08.11.2019	151.50	7.46%
0%	KLINGELNBERG N	KLIN.S	24.90	d-	-	-				
78%	KOMAX N	KOMN.S	224.40	+	do	o	Hold.	10.09.2019	204.40	9.78%
100%	KUDELSKI	KUD.S	6.37	u+	+	u+	Will turn up long term only if 6.80 is cleared. Supports are 6.13 and 5.75.			
100%	KUEHNE & NAGEL	KNIN.S	161.70	+	+	+				
50%	KUROS BIOSCIENCE	KURN.S	2.40	+	do	d-				
83%	LAFARGEHOLCIM	LHN.S	51.64	+	+	d-	The uptrend from October has entered a short-term consolidation. But, LHN could rise to 54, a break of which would signal 59 / 60. Supports 51.35, 50.85.	29.10.2019	51.20	0.86%
78%	LALIQUE	LLQ.S	39.00	o	+	+				
100%	LANDIS GYR	LANDI.S	102.60	+	+	+	Uptrend is likely to top here.			
83%	LASTMINUTE ORD	LMN.S	40.50	+	+	+				
0%	LECLANCHE N	LECN.S	1.31	-	-	-				
94%	LEM HOLDING N	LEHN.S	1'336.00	+	+	+	BUY if the resistance at 1370 is broken to signal 1500 or 1700.			
61%	LEONTEQ	LEON.S	32.14	uo	uo	u+				
39%	LIECH LANDBK	LLBN.S	62.20	o	o	-				
100%	LINDT & SP N	LISN.S	84'800.00	+	+	u+				
100%	LINDT & SP PS	LISP.S	7'685.00	+	u+	u+		05.11.2019	7360	4.42%
100%	LOGITECH	LOGN.S	43.52	+	+	+				
39%	LONZA GRP AG N	LONN.S	335.70	o	uo	u+	Lonza could be forming a Head and Shoulder Top and is at risk of triggering a major sell signal if the neckline at 315 is broken.	4.11.2019	360.50	-6.88%
17%	LUZERNER KB N	LUKN.S	406.00	-	o	-				
100%	MCH GROUP AG	MCHN.S	28.40	+	+	+	Sell signals if 28 is broken.	31.10.2019	26.60	6.77%
89%	MEDACTA GROUP	MOVE.S	89.60	uo	u+	u+	Wave equality between September rise and November/December rise at 90.50. Must break 90.50 to signal 98.			
67%	MEDARTIS	MEDA.S	44.80	-	+	+				
11%	MEIER TOBLER GRO	METG.S	14.10	o	-	-				
100%	METALL ZUG	METN.S	2'150.00	u+	+	+	One-day reversal at 2220. Sell signals if 2100, 2025 is broken.			
56%	MEYER BURGER N	MBTN.S	0.42	+	+	dd-				

## SPI Index 200 constituent stocks - alphabetically (Mikron-Santhera)

SCORE	COMPANY	RIC	PRICE	LT	MT	ST	COMMENT	DATE BOUGHT	PRICE BOUGHT	PROFIT or LOSS
17%	MIKRON N	MIKN.S	6.56	d-	do	dd-				
100%	MOBILEZONE HLD I	MOZN.S	10.52	+	+	+				
78%	MOBIMO HLDG	MOBN.S	286.50	+	o	+				
33%	MOLECULAR PARTNE	MOLN.S	16.56	+	-	-	Sell signal if 15.50 is broken.	12.11.2019	16.88	-1.90%
6%	NESTLE SA	NESN.S	103.02	d-	-	do	See chart.			
100%	NEWRON PHARMA N	NWRN.S	7.81	+	+	+				
89%	NOVARTIS N	NOVN.S	90.85	u+	+	+	See chart.			
100%	O FUSSLIN	OFN.S	98.50	+	+	+	ADD >102, if the base from August 2018 is turning upwards. Res 106, 110, 115, 123.	24.05.2019	85.55	15.14%
17%	OBSEVA SA/d	OBSV.O	4.49	-	-	+				
94%	OC OERLIKON CORP	OERL.S	11.14	+	+	+	Reached the resistances between 11.35 and 11.60. Sell signal if 10.80 is broken.	4.11.2019	10.58	5.29%
56%	ORASCOM DEV H	ODHN.S	15.20	o	o	d-				
100%	ORIOR N	ORON.S	90.10	+	+	+				
94%	PANALPINA WELT	PWTN.S	260.00	+	+	u+				
83%	PARGESA I	PARG.S	78.55	+	+	-	SELL if 77.30 is broken. Would give up on target 83 if 77.30 is broken.	1.11.2019	78.70	-0.19%
100%	PARTNERS GROUPAG	PGHN.S	838.40	+	+	+	See chart.	20.11.2019	811.00	3.38%
94%	PEACH PROP	PEAN.S	37.60	+	+	+	Looking for a pullback from 38.			
33%	PERFECT HOLDING	PRFN.S	0.02	do	do	do				
11%	PERROT DUVAL I1	PEDU.S	119.00	o	d-	-				
89%	PHOENIX I	PM.S	456.00	+	+	do	Next resistance is 475, 495. Sell signals if 425, 405 is broken.	30.10.2019	426.00	7.04%
94%	PLAZZA AG	PLANZ.S	262.00	+	+	do				
67%	POENINA	PNHO.S	46.00	+	+	-	Must hold above 45 or the inverse Head & Shoulder bottom could be negated.	07.11.2019	46.60	-1.29%
61%	POLYPHOR N	POLN.S	7.98	+	+	do				
28%	PRIVATE EQUITY N	PEHN.S	58.00	o	o	d-				
67%	PSP CH PRPTY N	PSPN.S	129.30	+	o	-				
0%	RELIEF THERAPEUT	RLFB.S	0.0010	-	dd-	dd-				
89%	RICHEMONT N	CFR.S	75.44	+	+	+	Sell signals if 71.50 / 68 is broken.	05.11.2019	79.50	-5.11%
33%	RIETER N	RIEN.S	138.30	+	dd-	dd-				
100%	ROCHE HOLDING AG	ROG.S	305.50	+	+	+	see chart	24.05.2019	272.10	12.27%
11%	ROMANDE ENERGIE	HREN.S	1'180.00	do	dd-	dd-				
78%	SANTHERA PHARMA	SANN.S	12.70	o	u+	uu+				

## SPI Index 200 constituent stocks - alphabetically (Schaffner-Tamedia)

SCORE	COMPANY	RIC	PRICE	LT	MT	ST	COMMENT	DATE BOUGHT	PRICE BOUGHT	PROFIT or LOSS
100%	SCHAFFNER N	SAHN.S	215.00	+	+	u+				
100%	SCHINDLER N	SCHN.S	238.20	+	+	+				
100%	SCHINDLER PS	SCHP.S	247.90	+	+	+	Likely to have peaked at least short term at 151.50. Sell signal if 244 and 237 is broken. Lower supports are 2460 and 2425.	30.10.2019	238.30	4.03%
17%	SCHLATTER N	STRN.S	35.60	d-	do	dd-				
17%	SCHMOLZ+BICKENB	STLN.S	0.22	-	do	dd-				
100%	SCHWEITER I	SWTQ.S	1'114.00	+	+	+	Reached 1150 and turned down. Sell signal if 1150 and 1080 is broken.	05.11.2019	1041.0	7.01%
83%	SENSIRION N	SENSI.S	42.80	+	o	+	Take profit if 40.50 is broken.	27.08.2019	37.50	14.13%
83%	SFS GROUP	SFSN.S	92.45	+	+	dd-	Forming a Head & Shoulder Top. Sell if 91.50/90 is broken.	28.10.2019	89.10	3.76%
100%	SGS N	SGSN.S	2'596.00	+	+	+	Likely to have peaked at least short term at 2635. Sell signal if 2550 / 2525 is broken. Lower supports are 2460 and 2425.			
83%	SIEGFRIED N	SFZN.S	433.50	+	+	+	Supports are 426 and 415.			
67%	SIG COMB GRP N	SIGNC.S	13.76	+	o	uu+	TOOK PROFITS OF 28%.			
100%	SIKA	SIKA.S	172.85	+	+	+	Take profit. The uptrend peaked at 178.50. Supports are 165, 156.	17.10.2019	162.50	6.37%
17%	SNB N	SNBN.S	5'160.00	o	-	uo	Support is at 5150.			
17%	SOFTWAREONE N	SWON.S	19.86	-	-	+				
94%	SONOVA H AG	SOON.S	223.70	u+	uu+	uo	Upgrade to be reversed if 216 is broken. Supports are 207 and 192.			
17%	SPICE PRIV AG	SPCE.S	20.40	o	-	do				
100%	ST GALLER KB N	SGKN.S	439.00	+	u+	u+				
83%	STADLER RAIL	SRAIL.S	47.84	na	+	do	Peaked at 52. Sell the position. Likely to test 46.50 or 44.50.	20.09.2019	45.25	5.72%
11%	STARRAG N	STGN.S	44.60	o	-	-				
100%	STRAUMANN HLD N	STMN.S	942.40	+	+	+	Could well have topped at 970. Sell signals if 935, 910 are broken.	14.10.2019	846.00	11.39%
94%	SULZER N	SUN.S	106.30	+	+	do	Uptrend could well have peaked medium term. Sell signal if 101.50 is broken.	4.11.2019	103.20	3.00%
67%	SUNRISE N	SRCG.S	77.15	+	o	d-				
100%	SWATCH GROUP I	UHR.S	274.20	+	+	+	Sell signal to be triggered if 268 is broken. Support is 257.	1.11.2019	276.30	-0.76%
94%	SWISS FIN&PROP	SFPN.S	97.00	+	+	o				
83%	SWISS LIFE HLDG	SLHN.S	496.60	o	+	uu+	A break of 489 / 487 would complete a Head and Shoulder Top and signal a new downtrend with supports at 477 or 465.			
78%	SWISS PRIME SITE	SPSN.S	104.10	+	+	u+	Upgrade to be negated if 107 is broken.			
100%	SWISS RE N	SRENH.S	107.10	+	u+	u+	Upgrade will be negated if the supports at 105.50 and 103.50 are broken.			
100%	SWISSCOM N	SCMN.S	510.40	+	+	+				
100%	SWISSQUOTE GRP N	SQN.S	46.50	+	+	+				
28%	TAMEDIA N	TAMN.S	92.00	o	do	dd-				



## SPI Index 200 constituent stocks - alphabetically (Tecan-Zwahlen)

SCORE	COMPANY	RIC	PRICE	LT	MT	ST	COMMENT	DATE BOUGHT	PRICE BOUGHT	PROFIT or LOSS
100%	TECAN HLD N	TECN.S	264.40	+	+	+	Broke 245 and resumed the long-term uptrend. But, must clear 268 to signal 275 or 305. ADD to the position if 275 is broken. Sell if 252 is broken.	20.11.2019	245.50	7.70%
44%	TEMENOS N	TEMN.S	150.55	-	u+	+				
89%	THURGAUER KB PS	TKBP.S	107.50	uo	uu+	uu+				
0%	TITL BN BERG N	TIBN.S	330.00	d-	d-	-				
28%	TORNOS HOLDING N	TOHN.S	6.81	o	do	d-				
100%	U-BLOX N	UBXN.S	90.25	+	+	+	Take profit if 86.50 is broken. Could retrace part of the October / November rise with supports at 83.50 or 79.	1.11.2019	81.20	11.15%
89%	UBS GROUP N	UBSG.S	12.14	+	+	o	Sell if 11.80 is broken. Could decline to supports at 11.60, 11.10 or 10.35.	16.10.2019	11.30	7.43%
94%	VALARTIS GROUP	VLRT.S	10.30	+	+	do				
0%	VALIANT N	VATN.S	95.40	-	-	-				
11%	VALORA N	VALN.S	263.50	do	-	-				
100%	VARIA US PROP	VARN.S	40.70	+	+	u+				
94%	VAT GROUP N	VACN.S	146.20	+	+	uu+				
78%	VAUDOISE VERS N	VAHN.S	554.00	+	o	o				
67%	VETROPACK I	VET.S	2'900.00	+	do	dd-	Take profit if 2770 is broken. Downtrend signal if 2670 is broken.	29.08.2019	2485	16.70%
100%	VIFOR PHARMA	VIFN.S	175.20	+	+	+	Sell signals if 168 and 161 is broken.	25.11.2019	164.00	6.83%
94%	VILLARS N	VILN.S	785.00	+	+	o				
17%	VON ROLL I	ROLS	0.85	-	o	d-				
100%	VONTOBEL N	VONN.S	62.90	+	+	+	Take profit of 8%. Likely to have peaked at 64.50.	25.10.2019	58.20	8.08%
28%	VP BANK AG	VPBN.S	151.80	o	-	uu+				
17%	VZ HOLDING N	VZN.S	298.50	-	o	-				
61%	WALLISER KTBK	WKB.S	114.50	-	+	do				
83%	WARTECK N	WARN.S	2'040.00	+	o	+				
44%	WISEKEY N	WIHN.S	2.43	o	uo	uu+				
44%	YPSOMED HOLDING	YPSN.S	135.00	+	d-	+				
94%	ZEHNDER I	ZEHN.S	45.60	+	+	+				
83%	ZUEBLIN N	ZUBN.S	26.40	+	+	d-				
78%	ZUG ESTATE HLD	ZUGN.S	2'080.00	+	o	o				
100%	ZUGER KB I	ZG.S	6'240.00	+	+	+				
89%	ZUR ROSE GROUP N	ROSEG.S	94.90	+	+	uo	Sell signals if 92.50, 90 is broken.	29.10.2019	96.30	-1.45%
83%	ZURICH INSURANCE	ZURN.S	389.50	+	o	+	Sell signal if 380 is broken.	10.09.2019	374.00	4.14%
22%	ZWAHLEN & MAYR	ZWM.S	250.00	-	o	uo				

# SWISS MARKET INDEX SMI – daily chart

The SMI entered a correction, which so far is of short-term degree.

However, a break of 10330, 10200 and 10000 would signal that a medium-term correction has taken over.

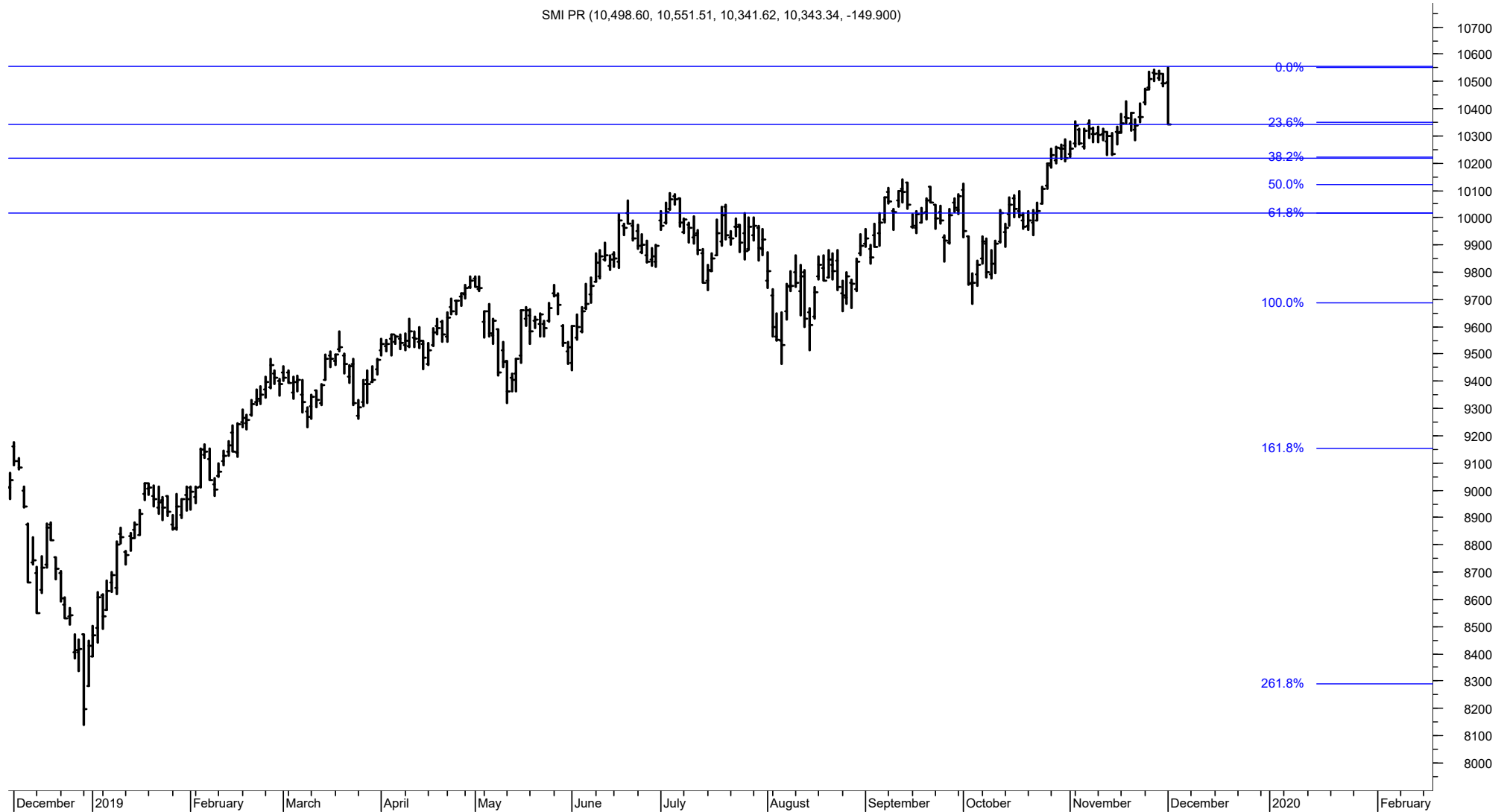

# NESTLE – daily chart

Nestlé is breaking the consolidation of November to the downside.  
The support levels are at 101 / 99.50, 95 and 91.



## NOVARTIS – 240-minute chart

Novartis reached the key resistance at 92.50, a break of which is required to signal 98. A short-term correction has taken over. Supports are 86 and 82.

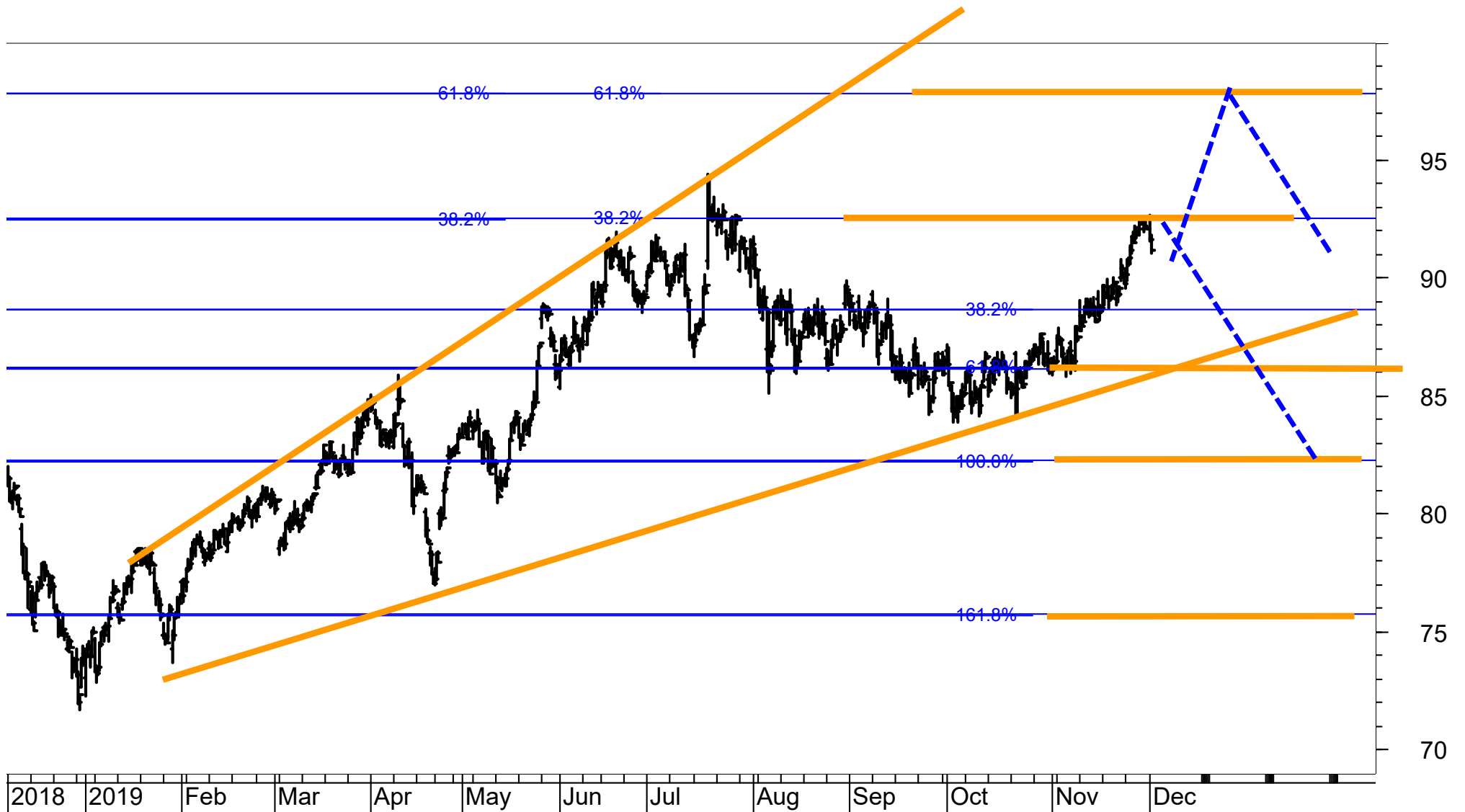

# PARTNERS GROUP – daily chart

Partner Group followed my forecast and rose from 825 as of last week, to the upper resistance line at 850. It could extend the uptrend to 870.

A break of 870 would force a re-labeling as Wave 5 would then be longer than Wave 3, a wave count which, under the rules of the Wave Principle is not allowed. According to the rule of wave length Wave 3 can never be the shortest wave.

Thus, a break of 870 / 880 would signal substantially higher targets. Still, as long as 850 is not broken, the risk is for a medium-term top to form here.

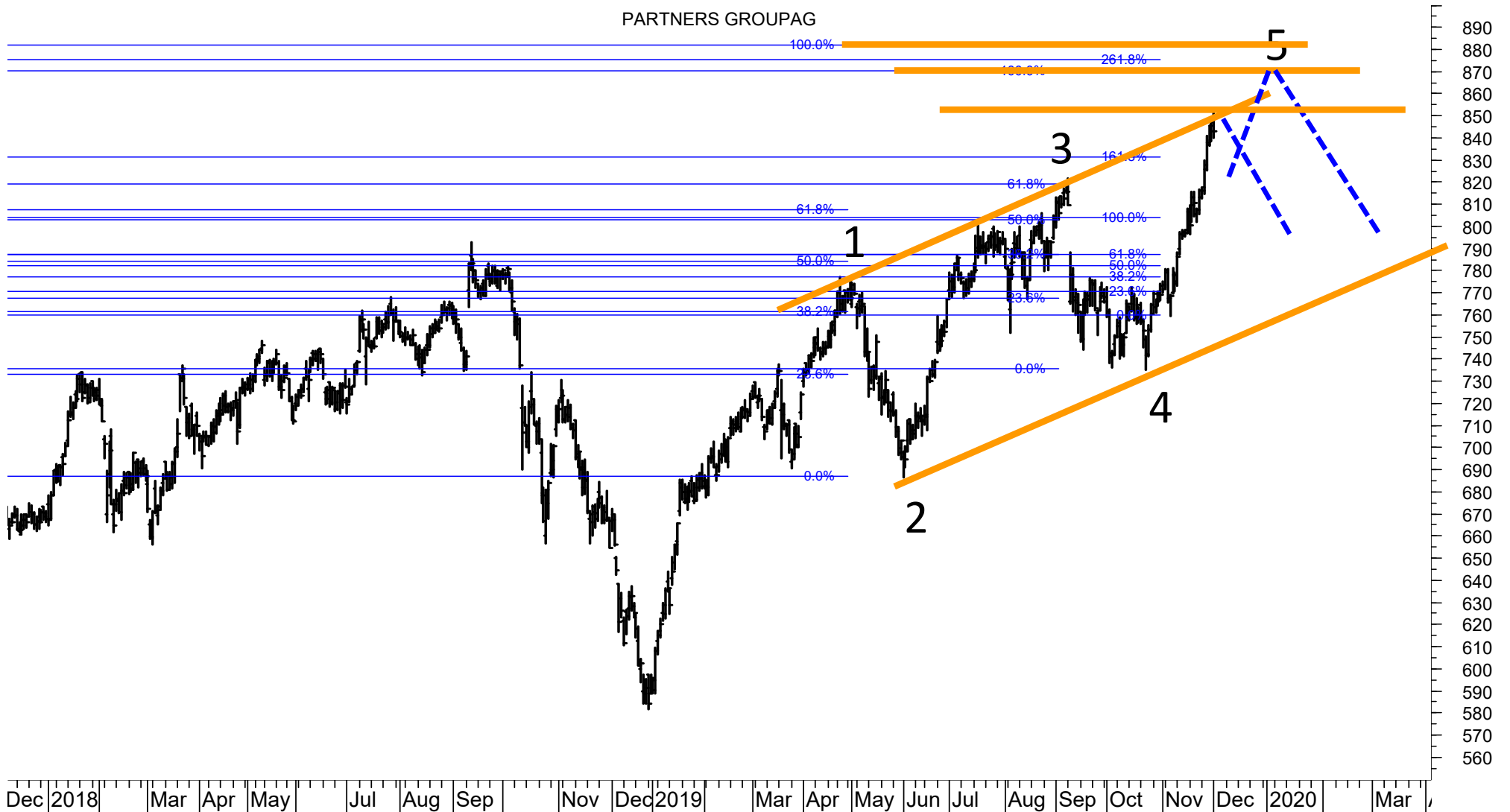

## ROCHE GS – daily chart

Roche is likely to have formed a top below the long-term resistance at 310 / 320.

A break of 302 would signal a medium-term correction with supports at 300 or 294.

I was looking for a top to be reached around the 310 / 320 and would thus take profit on the position if 302 is broken and wait for the next medium-term bottom.

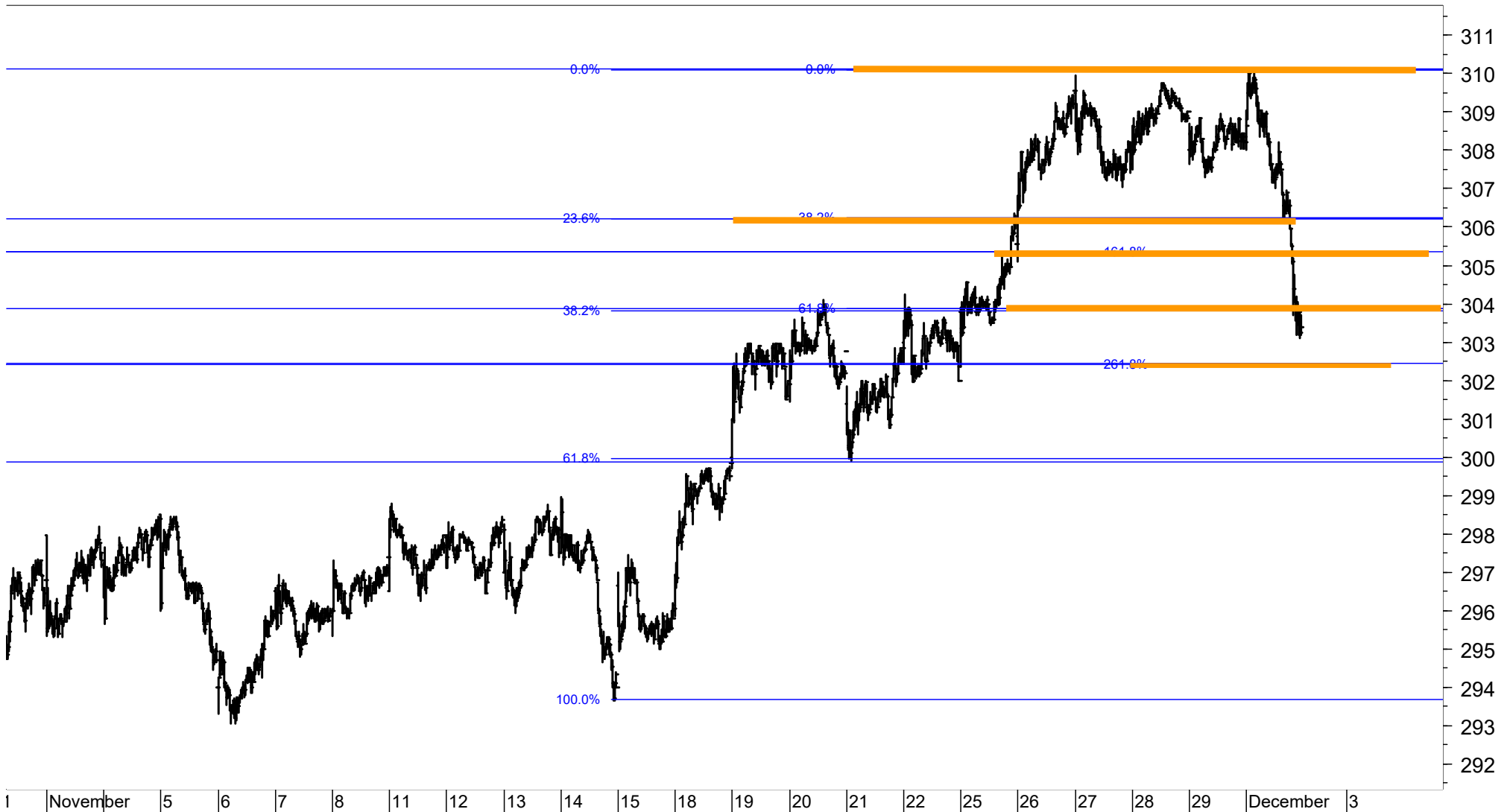

# STRAUMANN – daily chart

Straumann has marginally broken the resistance at 930 / 950. However, within the uptrend from 24.9.2019 the fifth wave has traveled 1.618 times the length of Wave 1 to 3 at 970. This means that also the resistance at 965/970 must be respected. I would sell / reduce if the supports at 920 and 885 are broken.

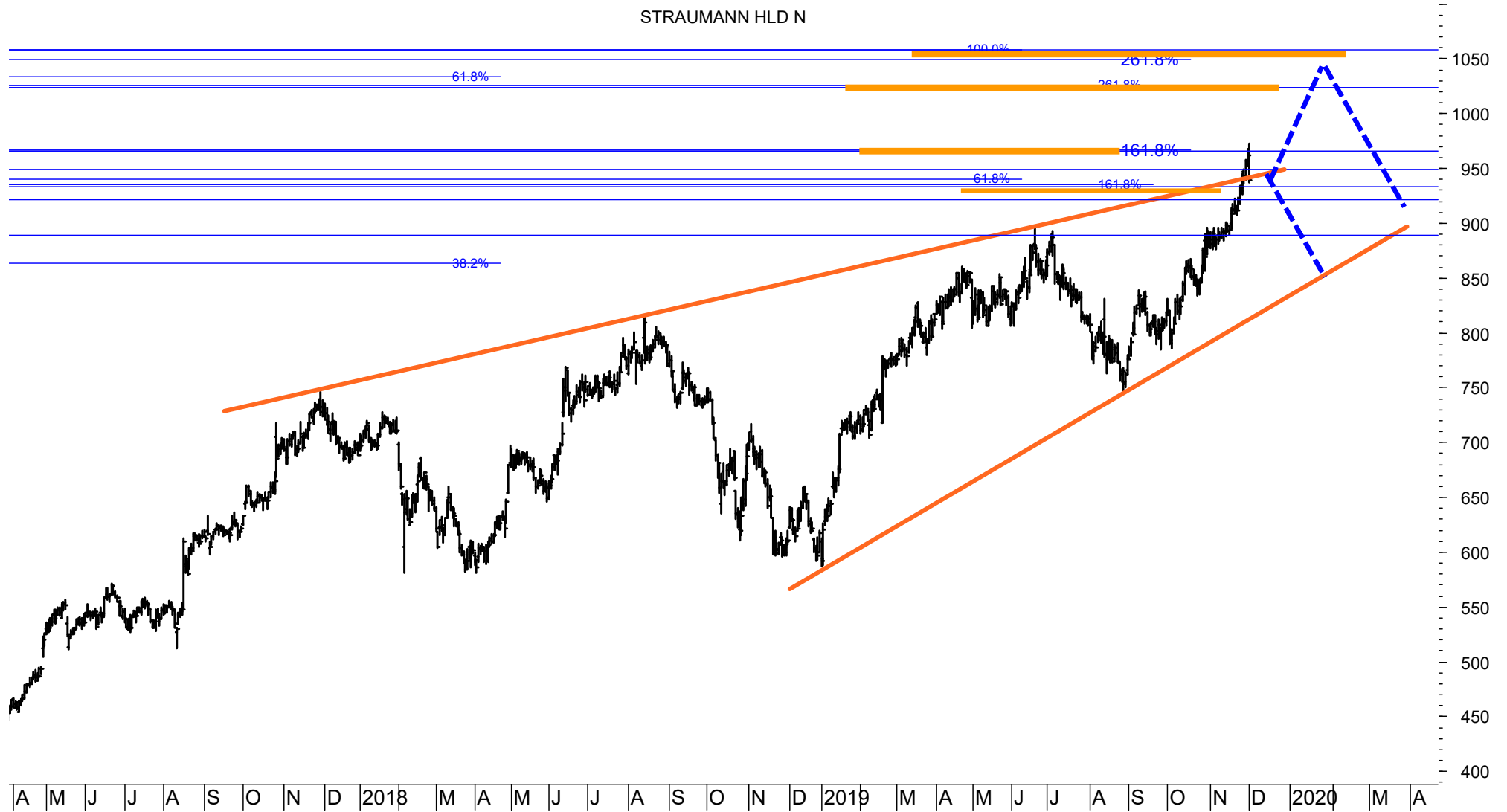

# STOXX 200 stocks – listed according to the Score (range from 100% to 0%, 40%-60% is neutral)

SCORE	COMPANY	RIC
100%	ADIDAS (XET)	ADSGn.DE
100%	AIR LIQUIDE	AIRP.PA
100%	CRH (DUB)	CRH.I
100%	DOMETIC GROUP	DOMETIC.ST
100%	E ON N (XET)	EONGn.DE
100%	ENDESA	ELE.MC
100%	FASTIGHETS BALDER B	BALDb.ST
100%	FERRARI (MIL)	RACE.MI
100%	FRESENIUS (XET)	FREG.DE
100%	GENMAB	GEN.CO
100%	GLAXOSMITHKLINE	GSK.L
100%	HEIDELBERGCEMENT (XET)	HEIG.DE
100%	HENKEL PREF. (XET)	HNKG.DE
100%	HERMES INTL.	HRMS.PA
100%	HEXAGON B	HEXAb.ST
100%	INDITEX	ITX.MC
100%	LOOMIS B	LOOMb.ST
100%	MUENCHENER RUCK. (XET)	MUVGn.DE
100%	NIBE INDUSTRIER B	NIBEb.ST
100%	NOVOZYMES B	NZYMb.CO
100%	ORANGE	ORAN.PA
100%	ORKLA	ORK.OL
100%	PRUDENTIAL	PRU.L
94%	A P MOLLER MAERSK B	MAERSKb.CO
94%	ALFA LAVAL	ALFA.ST
94%	AMADEUS IT GROUP	AMA.MC
94%	ARCELORMITTAL	MT.AS
94%	ASSOCIATED BRIT.FOODS	ABF.L
94%	BARCLAYS	BARC.L
94%	BNP PARIBAS	BNPP.PA
94%	BRITISH AMERICAN TOBACC	BATS.L
94%	CHRISTIAN DIOR	DIOR.PA
94%	DASSAULT SYSTEMES	DAST.PA
94%	FRESENIUS MED.CARE (XET)	FMEG.DE
94%	INVESTOR B	INVEb.ST
94%	KERING	PRTp.PA
94%	LLOYDS BANKING GROUP	LLOY.L
94%	LVMH	LVMH.PA
94%	ROYAL BANK OF SCTL.GP.	RBS.L
94%	SAP (XET)	SAPG.DE
94%	SCHNEIDER ELECTRIC	SCHN.PA
94%	SIEMENS (XET)	SIEGn.DE
94%	SIEMENS (XET) HEALTHINEE	SHLG.DE
94%	SIMCORP	SIM.CO
94%	SKF B	SKFb.ST
94%	SOCIETE GENERALE	SOGN.PA
94%	STOREBRAND	STB.OL
94%	SWEDISH MATCH	SWMA.ST
94%	TELE2 B	TEL2b.ST
94%	TGS-NOPEC GEOPHS.	TGS.OL

SCORE	COMPANY	RIC
94%	VESTAS WINDSYSTEMS	VWS.CO
89%	ACCOR	ACCP.PA
89%	ADYEN	ADYEN.AS
89%	AMBU B	AMBUb.CO
89%	ASSA ABLOY B	ASSAb.ST
89%	DEUTSCHE LUFTHANSA (XET)	LHAG.DE
89%	DEUTSCHE POST (XET)	DPWGn.DE
89%	DSV PANALPINA	DSV.CO
89%	INDUSTRIVARDEN A	INDUa.ST
89%	INFINEON TECHS. (XET)	IFXGn.DE
89%	KONE 'B'	KNEBV.HE
89%	LINDE (XET)	LINI.DE
89%	NOVO NORDISK 'B'	NOVOb.CO
89%	SALMAR	SALM.OL
89%	SUBSEA 7	SUBC.OL
89%	TELEFONICA	TEF.MC
83%	AIRBUS	AIR.PA
83%	ASML HOLDING	ASML.AS
83%	ASTRAZENECA	AZN.L
83%	ATLAS COPCO A	ATCOa.ST
83%	AXA	AXAF.PA
83%	BMW (XET)	BMWG.DE
83%	ENEL	ENEL.MI
83%	EPIROC A	EPIRa.ST
83%	ESSILORLUXOTTICA	ESLX.PA
83%	ESSITY B	ESSITYb.ST
83%	FIAT CHRYSLER AUTOS.	FCHA.MI
83%	GETINGE B	GETIb.ST
83%	GN STORE NORD	GN.CO
83%	HEXPOL B	HPOLb.ST
83%	ING GROEP	INGA.AS
83%	KBC GROUP	KBC.BR
83%	KINNEVIK B	KINVb.ST
83%	L'OREAL	OREP.PA
83%	PHILIPS ELTN.KONINKLIJKE	PHG.AS
83%	SAAB B	SAABb.ST
83%	SANDVIK	SAND.ST
83%	SANOFI	SASY.PA
83%	SECURITAS B	SECUB.ST
83%	SKANSKA B	SKAb.ST
83%	TRELLEBORG B	TRELb.ST
83%	VOLVO B	VOLVb.ST
83%	WFD UNIBAIL RODAMCO STA	URW.AS
78%	ANGLO AMERICAN	AAL.L
78%	BBV.ARGENTARIA	BBVA.MC
78%	CASTELLUM	CAST.ST
78%	RECKITT BENCKISER GROUP	RB.L
78%	RELX	RELL
78%	VONOVIA (XET)	VNAn.DE
72%	AKER BP	AKERBP.OL

SCORE	COMPANY	RIC
72%	ALLIANZ (XET)	ALVG.DE
72%	DAIMLER (XET)	DAIGn.DE
72%	ELECTROLUX B	ELUXb.ST
72%	GLENCORE	GLEN.L
72%	KGHM	KGH.WA
72%	PZU GROUP	PZU.WA
72%	RIO TINTO	RIO.L
72%	SAFRAN	ISF.PA
72%	STANDARD CHARTERED	STAN.L
72%	SVENSKA HANDELSBANKEN	SHBa.ST
67%	AENA SME	AENA.MC
67%	ASSICURAZIONI GENERALI	GASI.MI
67%	CD PROJECT RED	CDR.WA
67%	DEUTSCHE BOERSE (XET)	DB1Gn.DE
67%	MICHELIN	MICP.PA
67%	NATIONAL GRID	NG.L
67%	PERNOD-RICARD	PERP.PA
67%	TRYG	TRYG.CO
67%	VOLKSWAGEN PREF. (XET)	VOWG_p.DE
61%	BEIERSDORF (XET)	BEIG.DE
61%	BHP GROUP	BHPB.L
61%	BT GROUP	BT.L
61%	NESTE	NESTE.HE
61%	UNILEVER	UNA.AS
56%	CARLSBERG B	CARLb.CO
56%	COLOPLAST B	COLOb.CO
56%	ERICSSON B	ERICb.ST
56%	HEINEKEN	HEIN.AS
56%	ORSTED	ORSTED.CO
50%	BANK POLSKA KASA OPIEKI	PEO.WA
50%	BASF (XET)	BASFn.DE
50%	BAYER (XET)	BAYGn.DE
50%	DIAGEO	DGE.L
50%	EDF	EDF.PA
50%	HEINEKEN HOLDING	HEIO.AS
50%	INTESA SANPAOLO	ISP.MI
50%	JYSKE BANK	JYSK.CO
50%	MERCK KGAA (XET)	MRCG.DE
50%	REPSOL YPF	REP.MC
50%	RWE (XET)	RWEG.DE
50%	SVENSKA CELLULOSA AKTIE	SCAb.ST
50%	TOTAL	TOTF.PA
44%	ENGIE	ENGIE.PA
39%	CONTINENTAL (XET)	CONG.DE
39%	DANONE	DANO.PA
39%	KONINKLIJKE AHOLD DELHA	AD.AS
39%	SWEDISH ORPHAN BIOVITRU	SOBIV.ST
33%	BOLIDEN ORD SHS	BOL.ST
33%	DEUTSCHE TELEKOM (XET)	DTEGn.DE
33%	FABEGE	FABG.ST

SCORE	COMPANY	RIC
33%	GJENSIDIGE FORSIKRING	GJFS.OL
33%	KINDRED GROUP SDR	KINDSdb.ST
33%	NORDEA BANK (OME)	NDASE.ST
33%	NORSK HYDRO	NHY.OL
33%	SAMPO 'A'	SAMPO.HE
33%	VINCI	SGEF.PA
28%	ANHEUSER-BUSCH INBEV	ABI.BR
28%	CHRISTIAN HANSEN HOLDIN	CHRH.CO
28%	HUSQVARNA B	HUSQb.ST
28%	ISS	ISS.CO
28%	PANDORA	PNDORA.CO
28%	ROYAL DUTCH SHELL A	RDSa.AS
28%	VIVENDI	VIV.PA
28%	WIRECARD (XET)	WDIG.DE
22%	BANCO SANTANDER	SAN.MC
22%	DANSKE BANK	DANSKE.CO
22%	EQUINOR	EQNR.OL
22%	HSBC HOLDINGS	HSBAL
22%	IBERDROLA	IBE.MC
22%	VODAFONE GROUP	VOD.L
17%	BP	BP.L
17%	DEUTSCHE BANK (XET)	DBKGn.DE
17%	ENI	ENIMI
17%	NOKIA	NOKIA.HE
17%	POLISH OIL AND GAS	PGN.WA
17%	TELENOR	TEL.OL
11%	AAK	AAK.ST
11%	COMPASS GROUP	CPG.L
11%	COVESTRO (XET)	1COV.DE
11%	INNOGY (XET)	IGY.DE
11%	LUNDIN PETROLEUM	LUPE.ST
11%	PEUGEOT	PEUP.PA
11%	SCHIBSTED A	SBSTA.OL
11%	TELIA COMPANY	TELIA.ST
11%	TESCO	TSCO.L
11%	THYSSENKRUPP (XET)	TKAG.DE
11%	UNILEVER (UK)	ULVR.L
6%	ICA GRUPPEN	ICAA.ST
6%	NATURGY ENERGY	NTGY.MC
6%	SKANDINAVISKA ENSKILDA B	SEBa.ST
6%	THALES	TCFP.PA
6%	YARA INTERNATIONAL	YAR.OL
0%	ABN AMRO BANK	ABNd.AS
0%	DNB	DNB.OL
0%	ELEKTA B	EKTab.ST
0%	IMPERIAL BRANDS	IMB.L
0%	PKO BANK	PKO.WA
0%	PLKNC.NAFTOWY ORLEN	PKN.WA
0%	SANTANDER BANK POLSKA	SPL1.WA
0%	SWEDBANK A	SWEDa.ST

Stocks marked blue are the Eurostoxx 50 Index constituents



# STOXX 200 stocks – listed alphabetically (A-Infineon)

SCORE	COMPANY	RIC	PRICE	LT	MT	ST
94%	A P MOLLER MAERSK B	MAERSKb.CO	9'478.00	+	+	u+
11%	AAK	AAK.ST	175.00	o	d-	d-
0%	ABN AMRO BANK	ABNd.AS	15.49	-	-	-
89%	ACCP	ACCP.PA	38.83	+	+	do
100%	ADIDAS (XET)	ADSGn.DE	282.75	+	u+	+
89%	ADYEN	ADYEN.AS	696.20	u+	+	+
67%	AENA SME	AENA.MC	166.70	o	u+	u+
100%	AIR LIQUIDE	AIRP.PA	123.05	+	+	+
83%	AIRBUS	AIR.PA	133.40	+	+	dd-
72%	AKER BP	AKERBP.OL	264.30	+	+	d-
94%	ALFA LAVAL	ALFA.ST	235.60	+	+	+
72%	ALLIANZ (XET)	ALVG.DE	217.35	+	do	o
94%	AMADEUS IT GROUP	AMA.MC	72.30	+	+	u+
89%	AMBU B	AMBUb.CO	117.20	+	+	do
78%	ANGLO AMERICAN	AAL.L	2'026.50	+	+	do
28%	ANHEUSER-BUSCH INBEV	ABI.BR	71.87	o	-	+
94%	ARCELORMITTAL	MT.AS	15.53	+	+	+
83%	ASML HOLDING	ASML.AS	247.00	+	+	u+
89%	ASSA ABLOY B	ASSAb.ST	227.40	+	+	do
67%	ASSICURAZIONI GENERALI	GASI.MI	18.53	+	o	-
94%	ASSOCIATED BRIT.FOODS	ABF.L	2'569.00	+	+	+
83%	ASTRAZENECA	AZN.L	7'458.00	+	+	+
83%	ATLAS COPCO A	ATCOa.ST	350.90	+	+	d-
83%	AXA	AXAF.PA	24.70	+	+	d-
22%	BANCO SANTANDER	SAN.MC	3.54	d-	o	do
50%	BANK POLSKA KASA OPIEKI	PEO.WA	104.80	o	o	+
94%	BARCLAYS	BARC.L	171.54	+	+	+
50%	BASF (XET)	BASFn.DE	68.22	+	do	-
50%	BAYER (XET)	BAYGn.DE	68.70	+	do	-
78%	BBV.ARGENTARIA	BBVA.MC	4.78	+	do	uu+
61%	BEIERSDORF (XET)	BEIG.DE	105.85	o	uo	uu+
61%	BHP GROUP	BHPB.L	1'710.00	-	+	+
83%	BMW (XET)	BMWG.DE	73.30	+	+	dd-
94%	BNP PARIBAS	BNPP.PA	50.97	+	+	+
33%	BOLIDEN ORD SHS	BOL.ST	247.00	+	dd-	-
17%	BP	BP.L	480.20	-	o	-
94%	BRITISH AMERICAN TOBACC	BATS.L	3'060.00	+	+	+
61%	BT GROUP	BT.L	191.56	o	+	do
56%	CARLSBERG B	CARLb.CO	975.60	do	o	+
78%	CASTELLUM	CAST.ST	205.00	u+	u+	+
67%	CD PROJECT RED	CDR.WA	262.50	+	+	dd-
94%	CHRISTIAN DIOR	DIOR.PA	480.00	+	+	+
28%	CHRISTIAN HANSEN HOLDIN	CHRH.CO	515.00	-	o	uu+
56%	COLOPLAST B	COLOb.CO	801.20	o	o	+
11%	COMPASS GROUP	CPG.L	1'894.50	do	dd-	dd-
39%	CONTINENTAL (XET)	CONG.DE	118.60	+	do	-
11%	COVESTRO (XET)	1COV.DE	42.50	do	-	-
100%	CRH (DUB)	CRH.I	34.73	+	+	+
72%	DAIMLER (XET)	DAIGn.DE	51.20	+	+	do
39%	DANONE	DANO.PA	74.72	o	uo	do

SCORE	COMPANY	RIC	PRICE	LT	MT	ST
22%	DANSKE BANK	DANSKE.CO	91.56	o	d-	u+
94%	DASSAULT SYSTEMES	DAST.PA	143.00	+	+	+
17%	DEUTSCHE BANK (XET)	DBKGn.DE	6.54	o	-	o
67%	DEUTSCHE BOERSE (XET)	DB1Gn.DE	139.25	+	uo	+
89%	DEUTSCHE POST (XET)	DPWGn.DE	33.84	+	+	do
33%	DEUTSCHE TELEKOM (XET)	DTEGn.DE	15.24	uo	-	u+
50%	DIAGEO	DGE.L	3'165.00	-	o	+
0%	DNB	DNB.OL	154.80	dd-	dd-	dd-
100%	DOMETIC GROUP	DOMETIC.ST	95.90	+	+	+
89%	DSV PANALPINA	DSV.CO	738.40	+	+	do
100%	E ON N (XET)	EONGn.DE	9.50	u+	+	+
50%	EDF	EDF.PA	9.32	-	u+	+
72%	ELECTROLUX B	ELUXb.ST	246.10	+	o	uo
0%	ELEKTA B	EKTab.ST	120.20	-	d-	-
100%	ENDESA	ELE.MC	24.68	+	+	+
83%	ENEL	ENEI.MI	6.88	+	o	uu+
44%	ENGIE	ENGIE.PA	14.36	+	-	u+
17%	ENI	ENI.MI	13.74	dd-	do	-
83%	EPIROC A	EPIRa.ST	111.80	+	+	+
22%	EQUINOR	EQNR.OL	169.80	do	dd-	d-
56%	ERICSSON B	ERICb.ST	86.30	do	+	dd-
83%	ESSILORLUXOTTICA	ESLX.PA	141.00	+	+	+
83%	ESSITY B	ESSITYb.ST	301.00	+	+	-
33%	FABEGE	FABG.ST	149.70	-	uo	+
100%	FASTIGHETS BALDER B	BALDb.ST	399.00	+	+	+
100%	FERRARI (MIL)	RACE.MI	153.50	+	+	+
83%	FIAT CHRYSLER AUTOS.	FCHA.MI	13.42	+	+	-
100%	FRESENIUS (XET)	FREG.DE	49.64	+	+	+
94%	FRESENIUS MED.CARE (XET)	FMEG.DE	66.56	+	+	u+
100%	GENMAB	GEN.CO	1'580.00	+	+	+
83%	GETINGE B	GETIB.ST	166.25	+	+	dd-
33%	GJENSIDIGE FORSIKRING	GJFS.OL	173.45	d-	uo	+
100%	GLAXOSMITHKLINE	GSK.L	1'754.00	+	+	+
72%	GLENORE	GLEN.L	243.90	o	+	+
83%	GN STORE NORD	GN.CO	319.50	+	+	+
100%	HEIDELBERGCEMENT (XET)	HEIG.DE	67.10	+	+	+
56%	HEINEKEN	HEIN.AS	94.04	o	o	+
50%	HEINEKEN HOLDING	HEIO.AS	87.00	o	o	do
100%	HENKEL PREF. (XET)	HNKG.DE	95.88	+	u+	u+
100%	HERMES INTL.	HRMS.PA	680.00	+	+	+
100%	HEXAGON B	HEXAb.ST	541.40	+	+	+
83%	HEXPOL B	HPOLb.ST	88.20	+	+	dd-
22%	HSBC HOLDINGS	HSBA.L	576.30	-	o	do
28%	HUSQVARNA B	HUSQb.ST	74.78	o	do	d-
22%	IBERDROLA	IBE.MC	8.93	o	-	+
6%	ICA GRUPPEN	ICAA.ST	418.00	-	-	o
0%	IMPERIAL BRANDS	IMB.L	1'703.20	-	-	-
100%	INDITEX	ITX.MC	28.26	+	uu+	+
89%	INDUSTRIVARDEN A	INDUa.ST	226.00	+	+	do
89%	INFINEON TECHS. (XET)	IFXGn.DE	19.39	+	+	do

# STOXX 200 stocks – listed alphabetically (ING-Z)

SCORE	COMPANY	RIC	PRICE	LT	MT	ST
83%	ING GROEP	INGA.AS	10.44	+	+	d-
11%	INNOGY (XET)	IGY.DE	44.22	o	d-	dd-
50%	INTESA SANPAOLO	ISP.MI	2.30	+	do	dd-
94%	INVESTOR B	INVEb.ST	506.20	+	+	o
28%	ISS	ISS.CO	155.65	-	o	+
50%	JYSKE BANK	JYSK.CO	225.00	+	do	d-
83%	KBC GROUP	KBC.BR	66.14	+	+	dd-
94%	KERING	PRTP.PA	546.70	+	+	+
72%	KGHM	KGH.WA	89.90	+	+	d-
33%	KINDRED GROUP SDR	KINDSdb.ST	59.90	do	do	o
83%	KINNEVIK B	KINVb.ST	219.30	+	+	+
89%	KONE 'B'	KNEBV.HE	56.82	+	+	uo
39%	KONINKLIJKE AHOLD DELHA	AD.AS	23.39	+	do	d-
89%	LINDE (XET)	LINI.DE	186.90	+	+	o
94%	LLOYDS BANKING GROUP	LLOY.L	61.15	+	+	+
100%	LOOMIS B	LOOMb.ST	400.00	+	+	+
83%	L'OREAL	OREP.PA	258.70	+	+	-
89%	DEUTSCHE LUFTHANSA (XET)	LHAG.DE	17.22	+	+	o
11%	LUNDIN PETROLEUM	LUPE.ST	295.20	o	d-	dd-
94%	LVMH	LVMH.PA	407.30	+	+	+
67%	MICHELIN	MICP.PA	108.90	+	+	-
50%	MERCK KGAA (XET)	MRCG.DE	106.00	+	o	-
100%	MUENCHENER RUCK. (XET)	MUVGn.DE	260.60	+	+	+
67%	NATIONAL GRID	NG.L	889.70	+	do	dd-
6%	NATURGY ENERGY	NTGY.MC	23.60	d-	d-	uo
61%	NESTE	NESTE.HE	30.68	o	u+	uo
100%	NIBE INDUSTRIER B	NIBEb.ST	146.40	+	+	+
17%	NOKIA	NOKIA.HE	3.21	-	-	+
33%	NORDEA BANK (OME)	NDASE.ST	67.83	+	d-	-
33%	NORSK HYDRO	NHY.OL	32.60	+	d-	-
89%	NOVO NORDISK 'B'	NOVOb.CO	381.20	+	+	o
100%	NOVOZYMES B	NZYMb.CO	324.00	+	+	+
100%	ORANGE	ORAN.PA	15.00	+	+	+
100%	ORKLA	ORK.OL	89.26	+	+	+
56%	ORSTED	ORSTED.CO	625.00	o	u+	+
28%	PANDORA	PNDORA.CO	273.00	+	-	o
67%	PERNOD-RICARD	PERP.PA	166.70	+	uo	-
11%	PEUGEOT	PEUP.PA	21.92	do	-	-
83%	PHILIPS ELTN.KONINKLIJKE	PHG.AS	42.15	+	+	+
0%	PKO BANK	PKO.WA	36.14	-	d-	d-
0%	PLKNC.NAFTOWY ORLEN	PKN.WA	92.90	-	-	-
17%	POLISH OIL AND GAS	PGN.WA	4.62	-	o	-
100%	PRUDENTIAL	PRU.L	1'376.50	+	+	+
72%	PZU GROUP	PZU.WA	38.70	o	+	u+
78%	RECKITT BENCKISER GROUP	RB.L	6'066.00	uo	u+	+
78%	RELX	RELL	1'873.00	o	+	+
50%	REPSOL YPF	REP.MC	14.29	+	o	-
72%	RIO TINTO	RIO.L	4'201.50	o	+	+
94%	ROYAL BANK OF SCTL.GP.	RBS.L	226.20	+	+	+
28%	ROYAL DUTCH SHELL A	RDSa.AS	26.00	o	do	-

SCORE	COMPANY	RIC	PRICE	LT	MT	ST
50%	RWE (XET)	RWEG.DE	26.91	+	-	+
83%	SAAB B	SAABb.ST	316.40	+	+	dd-
72%	SAFRAN	SAF.PA	148.45	+	+	do
89%	SALMAR	SALM.OL	439.00	u+	u+	uu+
33%	SAMPO 'A'	SAMPO.HE	36.70	d-	+	d-
83%	SANDVIK	SAND.ST	174.15	+	+	-
83%	SANOFI	SASY.PA	84.51	+	do	+
0%	SANTANDER BANK POLSKA	SPL1.WA	275.00	-	d-	-
94%	SAP (XET)	SAPG.DE	123.48	+	+	+
11%	SCHIBSTED A	SBSTA.OL	252.50	o	d-	dd-
94%	SCHNEIDER ELECTRIC	SCHN.PA	87.60	+	+	+
83%	SECURITAS B	SECUB.ST	158.80	+	+	dd-
94%	SIEMENS (XET)	SIEGn.DE	117.12	+	+	+
94%	SIEMENS (XET) HEALTHINEE	SHLG.DE	44.02	+	+	+
94%	SIMCORP	SIM.CO	726.00	+	+	+
6%	SKANDINAVISKA ENSKILDA B	SEBa.ST	82.12	-	-	uo
83%	SKANSKA B	SKAb.ST	211.60	+	+	dd-
94%	SKF B	SKFb.ST	182.90	+	+	+
94%	SOCIETE GENERALE	SOGN.PA	28.56	+	+	+
72%	STANDARD CHARTERED	STAN.L	697.40	+	+	uo
94%	STOREBRAND	STB.OL	66.04	+	+	o
89%	SUBSEA 7	SUBC.OL	96.52	+	+	do
50%	SVENSKA CELLULOZA AKTIE	SCAb.ST	95.30	+	do	-
72%	SVENSKA HANDELSBANKEN	SHBa.ST	94.00	+	o	o
0%	SWEDBANK A	SWEDa.ST	124.70	-	-	-
94%	SWEDISH MATCH	SWMA.ST	458.70	+	+	+
39%	SWEDISH ORPHAN BIOVITRU	SOBIV.ST	159.85	-	u+	o
94%	TELE2 B	TEL2b.ST	141.30	+	u+	+
89%	TELEFONICA	TEF.MC	6.95	o	u+	u+
17%	TELENOR	TEL.OL	168.20	-	-	+
11%	TELIA COMPANY	TELIA.ST	41.45	uo	-	-
11%	TESCO	TSCO.L	229.40	do	-	d-
94%	TGS-NOPEC GEOPHS.	TGS.OL	262.50	+	+	+
6%	THALES	TCFP.PA	88.92	-	d-	do
11%	THYSSENKRUPP (XET)	TKAG.DE	11.38	o	-	-
50%	TOTAL	TOTF.PA	47.64	+	do	d-
83%	TRELLEBORG B	TRELB.ST	157.95	+	+	d-
67%	TRYG	TRYG.CO	195.00	-	u+	+
83%	WFD UNIBAIL RODAMCO ST	URW.AS	127.00	+	+	d-
11%	UNILEVER (UK)	ULVR.L	4'578.00	-	-	uu+
61%	UNILEVER	UNA.AS	53.80	uo	uo	uu+
94%	VESTAS WINDSYSTEMS	VWS.CO	645.40	+	+	+
33%	VINCI	SGEF.PA	98.98	+	d-	-
28%	VIVENDI	VIV.PA	24.92	o	d-	+
22%	VODAFONE GROUP	VOD.L	153.36	+	-	-
67%	VOLKSWAGEN PREF. (XET)	VOWG_p.DE	175.48	+	+	-
83%	VOLVO B	VOLVb.ST	148.05	+	+	d-
78%	VONOVIA (XET)	VNAn.DE	47.29	+	u+	+
28%	WIRECARD (XET)	WDIG.DE	119.80	-	uo	o
6%	YARA INTERNATIONAL	YAR.OL	347.50	-	-	uo

# S&P 200 stocks – listed according to the Score (range from 100% to 0%, 40%-60% is neutral)

SCORE	COMPANY	RIC
100%	AFLAC	AFL
100%	ALTRIA GROUP	MO
100%	AMGEN	AMGN.O
100%	AMPHENOL 'A'	APH
100%	AON CLASS A	AON
100%	AUTODESK	ADSK.O
100%	BB&T	BBT
100%	BECTON DICKINSON	BDX
100%	BIOGEN	BIIB.O
100%	CHARLES SCHWAB	SCHW.K
100%	DANAHER	DHR
100%	DELTA AIR LINES	DAL
100%	DOMINION ENERGY	D
100%	ELECTRONIC ARTS	EA.O
100%	FACEBOOK CLASS A	FB.O
100%	FEDEX	FDX
100%	GILEAD SCIENCES	GILD.O
100%	GOLDMAN SACHS GROUP	GS
100%	INTUITIVE SURGICAL	ISRG.O
100%	KIMBERLY-CLARK	KMB
100%	MARRIOTT INTL.'A'	MAR.O
100%	MASTERCARD	MA
100%	MOODY'S	MCO
100%	NVIDIA	NVDA.O
100%	PAYCHEX	PAYX.O
100%	PNC FINL.SVS.GP.	PNC
100%	ROPER TECHNOLOGIE	ROP
100%	ROSS STORES	ROST.O
100%	SEMPRA EN.	SRE
100%	TJX	TJX
100%	UNITEDHEALTH GROUP	UNH
100%	V F	VFC
100%	VERTEX PHARMS.	VRTX.O
100%	VISA 'A'	V
94%	3M	MMM
94%	ABBVIE	ABBV.K
94%	ACCENTURE CLASS A	ACN
94%	ADOBE (NAS)	ADBE.O
94%	ALLERGAN	AGN
94%	ALLSTATE ORD SHS	ALL
94%	ANALOG DEVICES	ADI.O
94%	APPLE	AAPL.O
94%	AUTOMATIC DATA PR	ADP.O
94%	BANK OF AMERICA	BAC
94%	BANK OF NEW YORK M	BK
94%	BERKSHIRE HATHAWA	BRKB
94%	BLACKROCK	BLK
94%	BROADCOM	AVGO.O
94%	CIGNA	CI
94%	CITIGROUP	C

SCORE	COMPANY	RIC
94%	COGNIZANT TECH.SLT	CTSH.O
94%	CVS HEALTH	CVS
94%	DOVER	DOV
94%	EATON	ETN
94%	EDWARDS LIFESCIENC	EW
94%	EMERSON ELECTRIC	EMR
94%	FIDELITY NAT.INFO.SV	FIS
94%	FISERV	FISV.O
94%	HP	HPQ
94%	HUMANA	HUM
94%	INTERCONTINENTAL E	ICE
94%	JP MORGAN CHASE &	JPM
94%	MARSH & MCLENNAN	MMC
94%	METLIFE	MET
94%	MICROSOFT	MSFT.O
94%	MORGAN STANLEY	MS
94%	NIKE 'B'	NKE
94%	PROLOGIS REIT	PLD
94%	PRUDENTIAL FINL.	PRU
94%	RAYTHEON 'B'	RTN
94%	REGENERON PHARMS.	REGN.O
94%	S&P GLOBAL	SPGI.K
94%	SCHLUMBERGER	SLB
94%	SOUTHWEST AIRLINES	LUV
94%	UNITED TECHNOLOG	UTX
94%	US BANCORP	USB
94%	WALT DISNEY	DIS
94%	WELLS FARGO & CO	WFC
89%	ABBOTT LABORATORI	ABT
89%	ADVANCED MICRO DE	AMD.O
89%	AIR PRDS.& CHEMS.	APD
89%	ALEXION PHARMS.	ALXN.O
89%	ALPHABET 'C'	GOOG.O
89%	AMAZON.COM	AMZN.O
89%	APPLIED MATS.	AMAT.O
89%	BOSTON SCIENTIFIC	BSX
89%	CATERPILLAR	CAT
89%	CONOCOPHILLIPS	COP
89%	ELI LILLY	LLY
89%	FORD MOTOR	F
89%	ILLINOIS TOOL WORKS	ITW
89%	ILLUMINA	ILMN.O
89%	INTEL	INTC.O
89%	JOHNSON & JOHNSO	JNJ
89%	LINDE	LIN
89%	MERCK & COMPANY	MRK
89%	O REILLY AUTOMOTIV	ORLY.O
83%	ACTIVISION BLIZZARD	ATVI.O
83%	AMERICAN EXPRESS	AXP
83%	BRISTOL MYERS SQUIE	BMY

SCORE	COMPANY	RIC
83%	CELGENE DEAD - DELI	CELG.O
83%	CHARTER COMMS.CL.	CHTR.O
83%	EQUINIX REIT	EQIX.O
83%	GENERAL ELECTRIC	GE
83%	GENERAL MILLS	GIS
83%	HCA HEALTHCARE	HCA
83%	HONEYWELL INTL.	HON
83%	KRAFT HEINZ	KHC.O
83%	MICRON TECHNOLOG	MU.O
83%	MONSTER BEVERAGE	MNST.O
83%	NEXTERA ENERGY	NEE
83%	NORFOLK SOUTHERN	NSC
83%	PEPSICO	PEP.O
83%	PHILIP MORRIS INTL.	PM
83%	SALESFORCE.COM	CRM
83%	TARGET	TGT
78%	ANTHEM	ANTM.K
78%	ESTEE LAUDER COS.'A	EL
78%	FORTIVE	FTV
78%	LOWE'S COMPANIES	LOW
78%	MEDTRONIC	MDT
78%	NETFLIX	NFLX.O
78%	PAYPAL HOLDINGS	PYPL.O
78%	PFIZER	PFE
78%	SYSCO	SY
72%	DOW CHEMICAL	DOW
72%	LOCKHEED MARTIN	LMT
72%	ORACLE	ORCL.K
72%	PROCTER & GAMBLE	PG
72%	SHERWIN-WILLIAMS	SHW
72%	SOUTHERN	SO
72%	TRANSOCEAN	RIG
72%	UNION PACIFIC	UNP
72%	VERIZON COMMUNIC	VZ
72%	WALGREENS BOOTS	WBA.O
67%	LAM RESEARCH	LRCX.O
67%	LYONDELLBASELL IND	LYB
67%	PHILLIPS 66	PSX
67%	QUALCOMM	QCOM.O
67%	UNITED PARCEL SER.E	UPS
67%	VALERO ENERGY	VLO
61%	BOEING	BA
61%	COLGATE-PALM.	CL
61%	JOHNSON CONTROLS	JCI
61%	ONEOK	OKE
61%	PROGRESSIVE OHIO	PGR
61%	TE CONNECTIVITY	TEL
56%	CSX	CSX.O
56%	GENERAL DYNAMICS	GD
50%	COSTCO WHOLESALE	COST.O

SCORE	COMPANY	RIC
50%	IQVIA HOLDINGS	IQV
50%	MARATHON PETROLE	MPC
50%	WALMART	WMT
50%	WASTE MANAGEMENT	WM
50%	WILLIAMS	WMB
44%	COCA COLA	KO
44%	NORTHROP GRUMMAN	NOC
44%	TRAVELERS COS.	TRV
39%	BAXTER INTL.	BAX
39%	INTERNATIONAL BU	IBM
39%	TEXAS INSTRUMENTS	TXN.O
39%	ZOETIS A	ZTS
33%	AT&T	T
33%	CHUBB	CB
33%	DEERE	DE
33%	DOLLAR GENERAL	DG
33%	STARBUCKS	SBUX.O
28%	ALLIANCE DATA SYSTE	ADS
28%	AMER.ELEC.PWR.	AEP
28%	BOOKING HOLDINGS	BKNG.O
28%	CAMECO (NYS)	CCJ
28%	CHEVRON	CVX
28%	CONSTELLATION BRAN	STZ
28%	EBAY	EBAY.O
28%	SIMON PROPERTY GRO	SPG
28%	STRYKER	SYK
28%	XILINX	XLNX.O
22%	CISCO SYSTEMS	CSCO.O
22%	EXXON MOBIL	XOM
22%	GENERAL MOTORS	GM
22%	HOME DEPOT	HD
22%	OCCIDENTAL PTL.	OXY
17%	AMERICAN TOWER	AMT
17%	EOG RES.	EOG
17%	MCDONALDS	MCD
17%	WELLTOWER	WELL.K
17%	YUM! BRANDS	YUM
11%	AMERICAN INTL.GP.	AIG
11%	COMCAST A	CMCSA.O
11%	CROWN CASTLE INTL.	CCI
11%	DUKE ENERGY	DUK
11%	REGENCY CENTERS	REG.O
6%	CME GROUP	CME.O
6%	ECOLAB	ECL
6%	EXELON	EXC.O
6%	MONDELEZ INTERNAT	MDLZ.O
6%	PUB.SER.ENTER.GP.	PEG
6%	PUBLIC STORAGE	PSA
0%	INTUIT	INTU.O
0%	KINDER MORGAN	KMI

Stocks marked blue are the Dow Jones 30 Index constituents

# S&P 200 stocks – listed alphabetically (A-HP)

SCORE	COMPANY	RIC	PRICE	LT	MT	ST
94%	3M	MMM	169.77	+	+	uu+
89%	ABBOTT LABORATORIES	ABT	85.45	O	+	+
94%	ABBVIE	ABBV.K	87.73	+	+	+
94%	ACCENTURE CLASS A	ACN	201.16	+	+	+
83%	ACTIVISION BLIZZARD	ATVI.O	54.83	+	uo	+
94%	ADOBE (NAS)	ADBE.O	309.53	+	+	+
89%	ADVANCED MICRO DEVICES	AMD.O	39.15	+	+	do
100%	AFLAC	AFL	54.84	+	+	+
89%	AIR PRDS.& CHEMS.	APD	236.33	+	+	O
89%	ALEXION PHARMS.	ALXN.O	113.94	+	+	+
94%	ALLERGAN	AGN	184.94	+	+	+
28%	ALLIANCE DATA SYSTEMS	ADS	106.91	-	uo	+
94%	ALLSTATE ORD SHS	ALL	111.35	+	+	+
89%	ALPHABET 'C'	GOOG.O	1'304.96	+	+	O
100%	ALTRIA GROUP	MO	49.70	+	+	+
89%	AMAZON.COM	AMZN.O	1'800.80	O	+	+
28%	AMER.ELEC.PWR.	AEP	91.35	O	-	+
83%	AMERICAN EXPRESS	AXP	120.12	O	+	O
11%	AMERICAN INTL.GP.	AIG	52.66	O	-	-
17%	AMERICAN TOWER	AMT	214.03	-	-	u+
100%	AMGEN	AMGN.O	234.72	+	+	+
100%	AMPHENOL 'A'	APH	104.00	+	+	+
94%	ANALOG DEVICES	ADI.O	112.95	+	+	do
78%	ANTHEM	ANTM.K	288.66	+	+	do
100%	AON CLASS A	AON	203.61	+	+	+
94%	APPLE	AAPL.O	267.25	+	+	+
89%	APPLIED MATS.	AMAT.O	57.90	+	+	do
33%	AT&T	T	37.38	+	-	-
100%	AUTODESK	ADSK.O	180.90	+	+	+
94%	AUTOMATIC DATA PRODUCTS	ADP.O	170.78	+	+	+
94%	BANK OF AMERICA	BAC	33.32	+	+	+
94%	BANK OF NEW YORK MELLON	BK	48.97	+	+	do
39%	BAXTER INTL.	BAX	81.97	O	uo	+
100%	BB&T	BBT	54.72	+	+	+
100%	BECTON DICKINSON	BDX	258.50	+	u+	+
94%	BERKSHIRE HATHAWAY	BRKb	220.30	+	+	u+
100%	BIOGEN	BIIB.O	299.81	+	+	+
94%	BLACKROCK	BLK	494.91	+	+	+
61%	BOEING	BA	366.18	do	+	do
28%	BOOKING HOLDINGS	BKNG.O	1'904.03	O	-	+
89%	BOSTON SCIENTIFIC	BSX	43.25	O	+	+
83%	BRISTOL MYERS SQUIBB	BMY	56.94	+	+	-
94%	BROADCOM	AVGO.O	316.21	+	+	do
28%	CAMECO (NYS)	CCJ	9.25	O	do	-
89%	CATERPILLAR	CAT	144.73	+	+	do
83%	CELGENE DEAD - DELIVERABLE	CELG.O	108.24	+	+	-
100%	CHARLES SCHWAB	SCHW.K	49.50	+	+	+
83%	CHARTER COMMS.CL.A	CHTR.O	470.01	+	+	-
28%	CHEVRON	CVX	117.13	O	O	-
33%	CHUBB	CB	151.48	O	uo	uo

SCORE	COMPANY	RIC	PRICE	LT	MT	ST
94%	CIGNA	CI	199.92	+	+	+
22%	CISCO SYSTEMS	CSCO.O	45.31	-	O	uo
94%	CITIGROUP	C	75.12	+	+	+
6%	CME GROUP	CME.O	202.73	d-	d-	do
44%	COCA COLA	KO	53.40	O	uo	+
94%	COGNIZANT TECH.SLT	CTSH.O	64.11	+	+	u+
61%	COLGATE-PALM.	CL	67.82	O	uo	+
11%	COMCAST A	CMCSA.O	44.15	uo	-	-
89%	CONOCOPHILLIPS	COP	59.94	+	+	+
28%	CONSTELLATION BRAND	STZ	186.06	O	-	+
50%	COSTCO WHOLESALE	COST.O	299.81	+	O	-
11%	CROWN CASTLE INTL.	CCI	133.66	d-	-	u+
56%	CSX	CSX.O	71.54	O	+	uu+
94%	CVS HEALTH	CVS	75.27	+	+	+
100%	DANAHER	DHR	145.98	+	+	+
33%	DEERE	DE	168.05	+	dd-	d-
100%	DELTA AIR LINES	DAL	57.31	u+	+	uu+
33%	DOLLAR GENERAL	DG	157.36	+	d-	dd-
100%	DOMINION ENERGY	D	83.11	+	+	+
94%	DOVER	DOV	111.48	+	+	+
72%	DOW CHEMICAL	DOW	53.37	+	+	dd-
11%	DUKE ENERGY	DUK	88.17	-	-	u+
94%	EATON	ETN	92.50	+	+	+
28%	EBAY	EBAY.O	35.52	O	-	+
6%	ECOLAB	ECL	186.67	-	-	uo
94%	EDWARDS LIFESCIENCES	EW	244.94	+	+	+
100%	APPLIED ELECTRONIC ARTS	EA.O	101.01	+	+	+
89%	ELI LILLY	LLY	117.35	do	+	+
94%	EMERSON ELECTRIC	EMR	73.86	+	+	do
17%	EOG RES.	EOG	70.90	-	do	d-
83%	EQUINIX REIT	EQIX.O	566.85	+	uo	+
78%	ESTEE LAUDER COS.A	EL	195.47	+	u+	+
6%	EXELON	EXC.O	44.40	-	-	O
22%	EXXON MOBIL	XOM	68.13	-	O	uo
100%	FACEBOOK CLASS A	FB.O	201.64	+	+	+
100%	FEDEX	FDX	160.05	+	+	u+
94%	FIDELITY NAT.INFO.SV	FIS	138.15	+	+	+
94%	FISERV	FISV.O	116.24	+	+	+
89%	FORD MOTOR	F	9.06	O	+	+
78%	FORTIVE	FTV	72.17	O	+	u+
56%	GENERAL DYNAMICS	GD	181.74	+	O	d-
83%	GENERAL ELECTRIC	GE	11.27	+	+	dd-
83%	GENERAL MILLS	GIS	53.32	O	u+	u+
22%	GENERAL MOTORS	GM	36.00	-	uo	uo
100%	GILEAD SCIENCES	GILD.O	67.24	+	+	+
100%	GOLDMAN SACHS GROUP	GS	221.35	+	+	+
83%	HCA HEALTHCARE	HCA	138.66	+	+	do
22%	HOME DEPOT	HD	220.51	+	-	-
83%	HONEYWELL INTL.	HON	178.55	+	+	-
94%	HP	HPQ	20.08	+	+	+

# S&P 200 stocks – listed alphabetically (Humana-Z)

SCORE	COMPANY	RIC	PRICE	LT	MT	ST
94%	HUMANA	HUM	341.23	+	+	+
89%	ILLINOIS TOOL WORKS	ITW	174.33	+	+	o
89%	ILLUMINA	ILMN.O	320.76	+	+	+
89%	INTEL	INTC.O	58.05	+	+	do
94%	INTERCONTINENTAL E	ICE	94.17	+	u+	+
39%	INTERNATIONAL BU	IBM	134.45	o	uo	u+
0%	INTUIT	INTU.O	258.89	-	-	-
100%	INTUITIVE SURGICAL	ISRG.O	592.90	+	+	+
50%	IQVIA HOLDINGS	IQV	145.98	-	o	+
89%	JOHNSON & JOHNSO	JNJ	137.49	o	+	+
61%	JOHNSON CONTROLS	JCI	42.83	+	uo	+
94%	JP MORGAN CHASE &	JPM	131.76	+	+	+
100%	KIMBERLY-CLARK	KMB	136.34	u+	uu+	+
0%	KINDER MORGAN	KMI	19.61	-	-	-
83%	KRAFT HEINZ	KHC.O	30.50	-	+	-
67%	LAM RESEARCH	LRCX.O	266.83	+	+	-
89%	LINDE	LIN	206.21	+	+	o
72%	LOCKHEED MARTIN	LMT	391.03	+	o	do
78%	LOWE'S COMPANIES	LOW	117.31	+	+	+
67%	LYONDELLBASELL IND	LYB	92.54	+	+	d-
50%	MARATHON PETROLE	MPC	60.64	+	o	-
100%	MARRIOTT INTL.'A'	MAR.O	140.36	+	+	+
94%	MARSH & MCLENNAN	MMC	108.07	+	+	+
100%	MASTERCARD	MA	292.23	+	+	+
17%	MCDONALDS	MCD	194.48	-	-	uu+
78%	MEDTRONIC	MDT	111.39	+	+	+
89%	MERCK & COMPANY	MRK	87.18	o	+	+
94%	METLIFE	MET	49.91	+	+	+
83%	MICRON TECHNOLOG	MU.O	47.51	+	o	+
94%	MICROSOFT	MSFT.O	151.38	+	+	+
6%	MONDELEZ INTERNAT	MDLZ.O	52.54	-	-	o
83%	MONSTER BEVERAGE	MNST.O	59.82	o	+	+
100%	MOODY'S	MCO	226.67	+	+	+
94%	MORGAN STANLEY	MS	49.48	+	+	do
78%	NETFLIX	NFLX.O	314.66	do	+	+
83%	NEXTERA ENERGY	NEE	233.82	+	o	+
94%	NIKE 'B'	NKE	93.49	+	+	+
83%	NORFOLK SOUTHERN	NSC	193.50	+	+	do
44%	NORTHROP GRUMMAN	NOC	351.77	+	uo	o
100%	NVIDIA	NVDA.O	216.74	+	+	+
89%	O REILLY AUTOMOTIV	ORLY.O	442.28	+	+	uo
22%	OCCIDENTAL PTL.	OXY	38.57	-	o	do
61%	ONEOK	OKE	71.05	+	o	+
72%	ORACLE	ORCL.K	56.14	do	+	d-
100%	PAYCHEX	PAYX.O	86.12	+	+	+
78%	PAYPAL HOLDINGS	PYPL.O	108.01	uo	+	+
83%	PEPSICO	PEP.O	135.83	u+	uo	+
78%	PFIZER	PFE	38.52	o	+	+
83%	PHILIP MORRIS INTL.	PM	82.93	+	+	-
67%	PHILLIPS 66	PSX	114.72	+	+	-

SCORE	COMPANY	RIC	PRICE	LT	MT	ST
100%	PNC FINL.SVS.GP.	PNC	153.21	+	+	+
72%	PROCTER & GAMBLE	PG	122.06	o	uo	+
61%	PROGRESSIVE OHIO	PGR	73.05	-	u+	u+
94%	PROLOGIS REIT	PLD	91.55	+	+	+
94%	PRUDENTIAL FINL.	PRU	93.62	+	+	do
6%	PUB.SER.ENTER.GP.	PEG	59.31	-	-	uo
6%	PUBLIC STORAGE	PSA	210.68	-	-	o
67%	QUALCOMM	QCOM.O	83.55	+	do	-
94%	RAYTHEON 'B'	RTN	217.42	+	+	o
11%	REGENCY CENTERS	REG.O	68.14	-	-	u+
94%	REGENERON PHARMS.	REGN.O	369.00	+	+	+
100%	ROPER TECHNOLOGIE	ROP	360.37	+	+	+
100%	ROSS STORES	ROST.O	116.15	+	+	+
94%	S&P GLOBAL	SPGI.K	264.65	+	+	+
83%	SALESFORCE.COM	CRM	162.89	+	+	o
94%	SCHLUMBERGER	SLB	36.20	+	+	+
100%	SEMPRA EN.	SRE	147.27	+	u+	+
72%	SHERWIN-WILLIAMS	SHW	583.13	+	o	o
28%	SIMON PROPERTY GR	SPG	151.21	-	o	uu+
72%	SOUTHERN	SO	61.99	+	o	do
94%	SOUTHWEST AIRLINES	LUV	57.64	+	+	o
33%	STARBUCKS	SBUX.O	85.43	-	uo	+
28%	STRYKER	SYK	204.86	o	-	+
78%	SYSCO	SY	80.55	+	o	uo
83%	TARGET	TGT	125.01	+	+	+
61%	TE CONNECTIVITY	TEL	92.71	+	o	u+
39%	TEXAS INSTRUMENTS	TXN.O	120.21	o	-	+
44%	TRAVELERS COS.	TRV	136.72	-	o	+
100%	TJX	TJX	61.13	+	+	u+
72%	TRANSOCEAN	RIG	4.98	o	+	+
72%	UNION PACIFIC	UNP	175.99	do	+	dd-
67%	UNITED PARCEL SER.'E	UPS	119.73	+	o	-
94%	UNITED TECHNOLOG	UTX	148.34	+	+	o
100%	UNITEDHEALTH GRO	UNH	279.87	+	+	+
94%	US BANCORP	USB	60.03	+	+	+
100%	V F	VFC	88.54	+	uu+	+
67%	VALERO ENERGY	VLO	95.49	+	do	-
72%	VERIZON COMMUNIC	VZ	60.24	o	uo	u+
100%	VERTEX PHARMS.	VRTX.O	221.75	+	+	+
100%	VISA 'A'	V	184.51	+	+	+
72%	WALGREENS BOOTS	WBA.O	59.60	+	+	d-
50%	WALMART	WMT	119.09	+	o	-
94%	WALT DISNEY	DIS	151.58	+	+	+
50%	WASTE MANAGEMENT	WM	112.91	-	uo	u+
94%	WELLS FARGO & CO	WFC	54.46	+	+	+
17%	WELLTOWER	WELL.K	84.57	-	-	u+
50%	WILLIAMS	WMB	22.72	-	+	+
28%	XILINX	XLNX.O	92.78	-	o	uu+
17%	YUM! BRANDS	YUM	100.67	-	-	u+
39%	ZOETIS A	ZTS	120.52	o	-	+

# JAPAC 100 stocks – listed according to the Score (range from 100% to 0%, 40%-60% is neutral)

SCORE	COMPANY	RIC	PRICE	LT	MT	ST
100%	ALIBABA GRP AD/d	BABA.K	200.00	+	+	+
100%	BHARTI AIRTEL/d	BRTI.NS	442.45	+	+	+
100%	KAO CORPORATIO/d	4452.T	8'708.00	+	+	+
100%	KB FGI/d	105560.KS	45'950.00	+	+	+
100%	RELIANCE/d	RELI.NS	1'586.50	+	+	+
100%	SONY CORP/d	6758.T	6'904.00	+	+	+
94%	AMOREPACIFIC/d	090430.KS	192'500.00	+	+	uu+
94%	CANON INC/d	7751.T	3'046.00	+	+	u+
94%	E-MART/d	139480.KS	128'000.00	+	+	u+
94%	JAPAN TOBACCO/d	2914.T	2'516.50	+	+	+
94%	KOREA ELEC POW/d	015760.KS	28'250.00	+	+	+
94%	NTT/d	9432.T	5'598.00	+	+	+
94%	POSCO/d	005490.KS	232'000.00	+	+	+
94%	RECRUIT HOLDIN/d	6098.T	3'978.00	+	+	+
89%	KAKAO/d	035720.KS	156'500.00	+	+	do
89%	LG DISPLAY/d	034220.KS	14'950.00	uu+	u+	uu+
89%	LG ELECTRONICS/d	066570.KS	70'300.00	+	+	do
89%	SMFG/d	8316.T	4'008.00	+	+	do
89%	TAKEDA PHARM/d	4502.T	4'491.00	+	+	do
83%	DB INSURANCE/d	005830.KS	57'000.00	+	+	+
83%	HANA FINANCIAL/d	086790.KS	36'000.00	+	+	dd-
83%	HONDA MOTOR/d	7267.T	3'104.00	+	+	dd-
83%	KDDI/d	9433.T	3'150.00	+	+	d-
83%	LG HOUSEHOLD/d	051900.KS	1'258'000.00	+	+	+
83%	MINITUBISHI COR/d	8058.T	2'907.50	+	+	+
83%	SAMSUNG BIOLOG/d	207940.KS	390'000.00	+	+	-
83%	SHINHAN FINANC/d	055550.KS	43'600.00	+	+	dd-
83%	TAIWAN SEMICON/d	2330.TW	307.50	+	+	d-
78%	NAVER/d	035420.KS	171'500.00	+	+	+
78%	SAMSUNG EL-MEC/d	009150.KS	112'000.00	+	o	uu+
78%	TENCENT/d	0700.HK	333.00	do	+	+
72%	JAPAN POST HLD/d	6178.T	1'036.50	o	+	+
72%	LOTTE SHOPPING/d	023530.KS	133'000.00	o	+	u+
72%	NTT DOCOMO/d	9437.T	3'007.00	+	+	o
72%	SK TELECOM/d	017670.KS	242'000.00	o	+	+
67%	HANKOOK TIR TE/d	161390.KS	33'600.00	+	+	d-
67%	HYUNDAI HEAVY /d	267250.KS	346'000.00	u+	uo	uu+
67%	KIA MOTORS/d	000270.KS	42'650.00	+	+	dd-
67%	MITSUB UFJ FG/d	8306.T	582.10	+	+	-
67%	MIZUHO FINANC/d	8411.T	169.20	+	do	-
67%	SAMSUNG C&T/d	028260.KS	100'500.00	+	+	dd-
67%	SAMSUNG FIRE I/d	000810.KS	234'500.00	o	+	do
67%	SK HOLDINGS/d	034730.KS	256'000.00	+	+	-
67%	TOYOTA MOTOR C/d	7203.T	7'738.00	+	do	d-
67%	WOONGJIN COWAY/d	021240.KS	91'300.00	+	+	dd-
61%	FANUC LTD/d	6954.T	21'240.00	+	do	uu+
61%	FAST RETAILING/d	9983.T	67'800.00	do	u+	uo
56%	BANK MANDIRI T/d	BMRI.JK	7'100.00	-	+	uo
56%	CHAROEN POKPHA/d	CPIN.JK	6'800.00	+	+	-
56%	LG CORP/d	003550.KS	71'000.00	do	+	dd-

SCORE	COMPANY	RIC	PRICE	LT	MT	ST
50%	HANMI PHARM/d	128940.KS	323'500.00	do	+	do
44%	BANK OF CHINA/d	3988.HK	3.1300	do	do	uo
44%	CELLTRION/d	068270.KS	175'500.00	+	o	o
39%	BANK BNI TBK/d	BBNI.JK	7'500.00	-	+	uo
39%	KOREA SHIPBUIL/d	009540.KS	121'500.00	o	-	+
39%	SHIN-ETSU CHEM/d	4063.T	11'905.00	+	-	uo
39%	SOFTBANK GROUP/d	9984.T	4'236.00	-	+	o
33%	SAMSUNG ELEC-1/d	005935.KS	41'300.00	+	dd-	-
33%	SAMSUNG ELECTR/d	005930.KS	50'400.00	+	dd-	-
33%	SAMSUNG SDI/d	006400.KS	234'000.00	d-	do	dd-
33%	SK HYNIX/d	000660.KS	80'500.00	+	-	-
28%	MIRAE ASSET DW/d	006800.KS	7'280.00	o	do	d-
28%	SAMSUNG LIFE/d	032830.KS	72'500.00	o	do	d-
22%	ASTRA INTL TBK/d	ASII.JK	6'650.00	-	o	uo
22%	BANK RAKYAT IN/d	BBRI.JK	4'210.00	-	do	do
22%	CENTRAL JAPAN /d	9022.T	22'245.00	o	dd-	dd-
22%	HYUNDAI MOBIS/d	012330.KS	246'500.00	+	dd-	dd-
22%	NISSAN MOTOR C/d	7201.T	688.30	-	o	uo
17%	CELLTRION HEAL/d	091990.KQ	49'150.00	do	d-	o
17%	CNOOC/d	0883.HK	11.36	-	o	-
17%	HYUNDAI GLOVIS/d	086280.KS	148'000.00	o	d-	uo
17%	INDAH KIAT PUL/d	INKP.JK	7'325.00	dd-	do	-
17%	INDOCEMENT T P/d	INTP.JK	20'175.00	-	o	-
17%	LG CHEM/d	051910.KS	306'500.00	-	do	-
17%	SAMSUNG SDS/d	018260.KS	199'000.00	d-	do	dd-
17%	UNITED TRACTOR/d	UNTR.JK	21'725.00	d-	do	-
11%	GS HOLDINGS/d	078930.KS	48'300.00	o	d-	-
11%	HYUNDAI MOTOR/d	005380.KS	121'500.00	o	d-	dd-
11%	KALBE FARMA TB/d	KLBF.JK	1'570.00	-	-	uu+
11%	SAMSUNG HEAVY/d	010140.KS	6'880.00	-	-	u+
11%	S-OIL/d	010950.KS	88'600.00	o	-	-
6%	HANON SYSTEMS/d	018880.KS	10'700.00	-	-	uo
6%	HYUNDAI STEEL/d	004020.KS	31'850.00	-	-	do
6%	KT G/d	033780.KS	97'500.00	-	-	o
6%	NETMARBLE/d	251270.KS	89'400.00	d-	d-	uo
6%	TELKOM INDONESIA/d	TLKM.JK	3'950.00	-	-	uo
6%	UNILEVER INDON/d	UNVR.JK	42'850.00	-	-	uo
0%	GUDANG GARAM T/d	GGRM.JK	51'700.00	-	d-	-
0%	H M SAMPOERNA/d	HMSP.JK	2'020.00	-	-	-
0%	HYUNDAI ENG&CO/d	000720.KS	40'800.00	-	d-	-
0%	IBK/d	024110.KS	11'850.00	-	d-	-
0%	INFOSYS LTD/d	INFY.NS	692.70	-	-	d-
0%	KANGWON LAND/d	035250.KS	29'950.00	d-	d-	-
0%	KOREA ZINC/d	010130.KS	409'500.00	-	-	-
0%	LG UPLUS/d	032640.KS	13'600.00	dd-	dd-	dd-
0%	LOTTE CHEMICAL/d	011170.KS	219'000.00	d-	-	d-
0%	NCSOFT/d	036570.KS	487'000.00	dd-	d-	d-
0%	SEMEN INDONESIA/d	SMGR.JK	11'550.00	-	-	-
0%	SK INNOVATION/d	096770.KS	147'500.00	-	-	-
0%	TATA CONSULT/d	TCS.NS	2'021.05	-	-	-

# ALIBABA – daily chart

Last week I stated: “It appears that the pattern from the high in 2018 is a consolidation, rather than a major top. A rise above 195 would signal the resumption of the long-term uptrend to 215. Presently, my models rate Alibaba long-term UP, medium-term UP and short-term UP.”

Possibly, Alibaba is forming a large Triangle a-b-c-d-e, which could take another year to complete.

The alternate view is that the Triangle in Wave 4 was already completed in October 2019 and that the uptrend in Wave 5 is already developing.

The test of the resistance at 208 / 210 will make the difference between the two wave counts.



# SAMSUNG ELECTRONICS - daily chart (left) and hourly chart (right)

Samsung is tracing out a medium-term correction.

The Trend and Momentum Ratings are long-term UP, medium-term DOWN, short-term DOWN.

I would sell the position if 49.5k is broken.

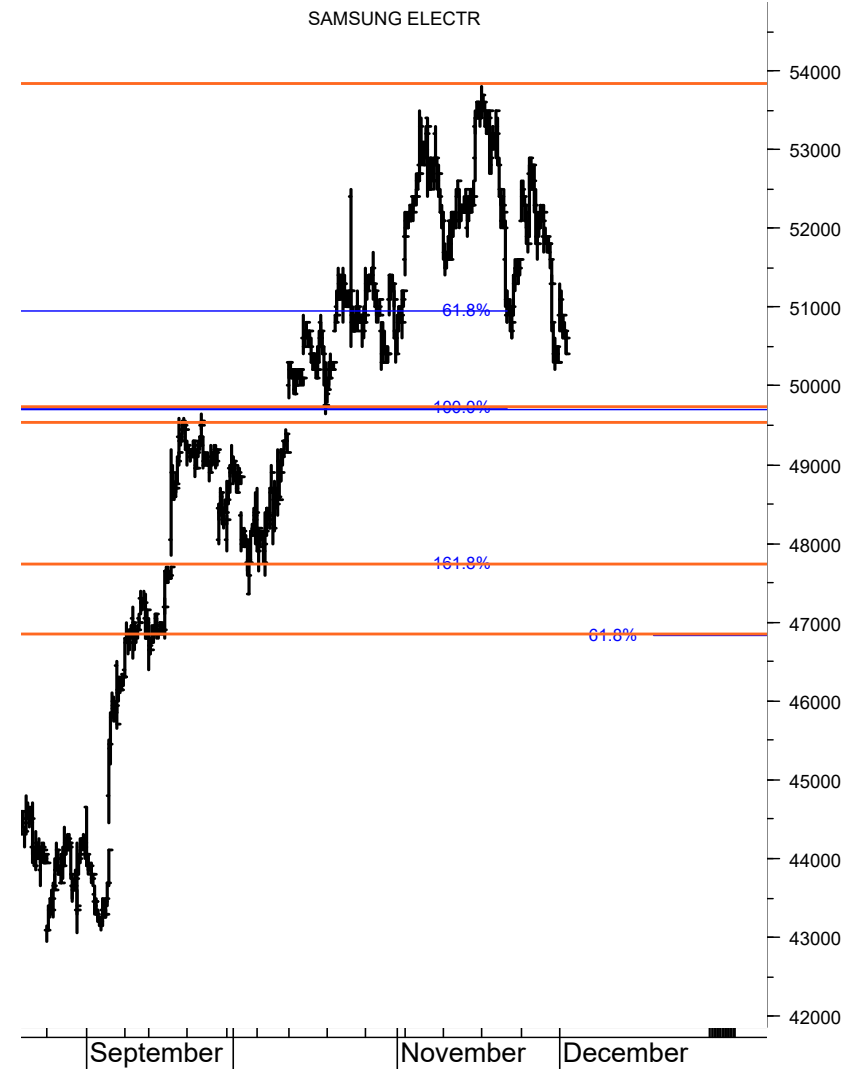
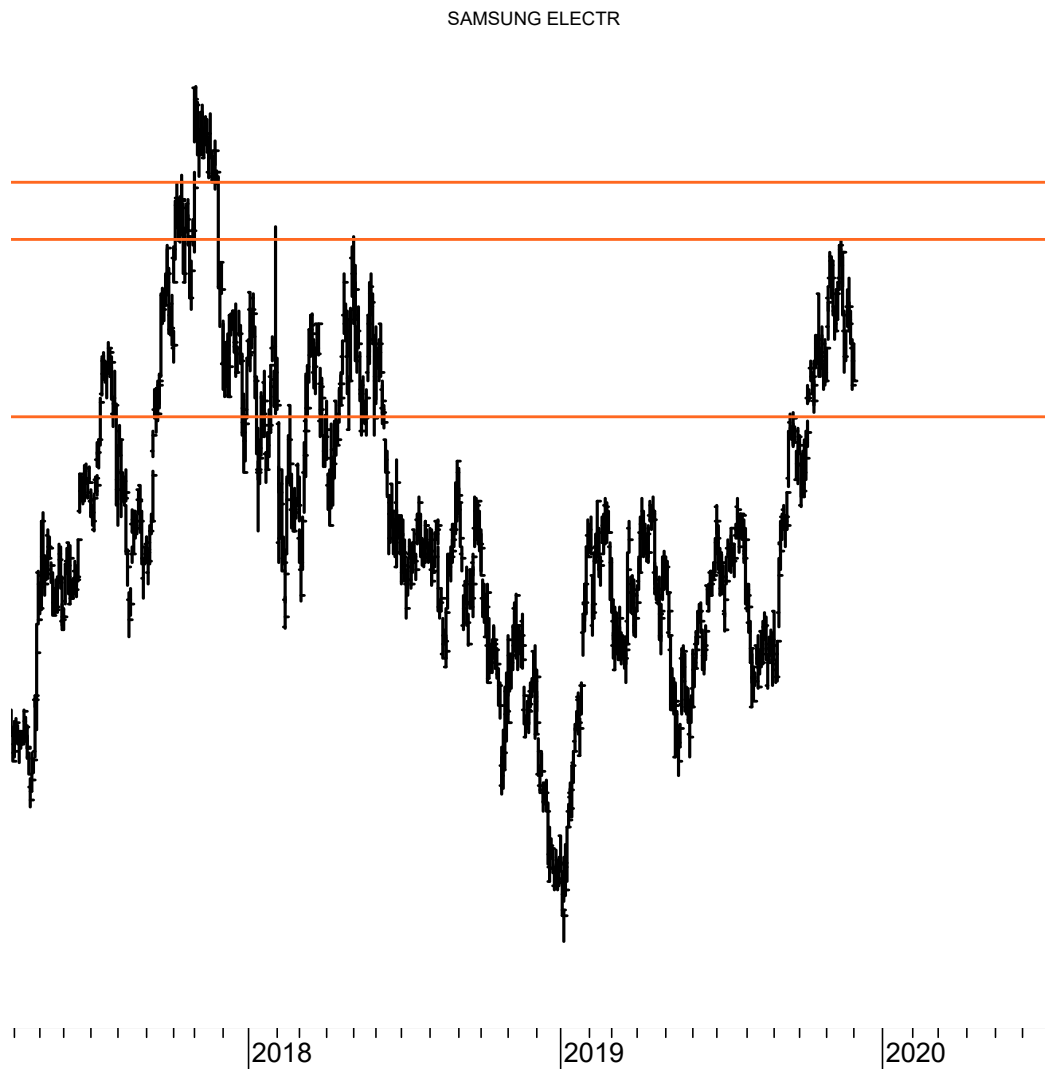



## Disclaimer

Copyright © 2018 and 2019; FinChartOutlook GmbH, Rolf Bertschi, all rights reserved.

This Publication is designed for sophisticated money managers who are aware of the risk in securities investments and market forecasting. The analysis herein is based both on technical and cyclic readings and the recommendations represent the opinion of the Publisher, FinChartOutlook GmbH. Past performance does not imply or guarantee profitable results in the future. Before making specific investments, further investigation is recommended. Although the information contained in this Publication has been derived from sources which are believed to be reliable, they are not always necessarily complete and cannot be guaranteed. Neither the Publisher, FinChartOutlook GmbH, nor any of its employees, affiliates or subsidiaries shall have any liability for any loss, harm or other detriment which has been sustained by any natural person or entity that has relied on the information contained in this Publication. Any person or entity who does rely on any information contained in this Publication does so at his/her own risk and by doing so assumes all liability for any such loss, harm or other detriment. Employees of the Publisher may at times have positions in the securities referred to in this Publication and may make purchases or sales of these securities while the Publication is in circulation. An advisor / client relationship is not created by the distribution or delivery of this publication.

The information published and opinions expressed are provided by FinChartOutlook GmbH for personal use and for informational purposes only. The information is not intended to provide specific financial, investment, tax, legal or accounting advice for you, and is not intended to be relied upon in that regards. You should not act or rely on the information without professional assistance. Non information published in this Publication constitutes an offer or recommendation, to buy or sell any investment instruments, to effect any transactions, or to conclude any legal act of any kind whatsoever. FinChartOutlook GmbH disclaims, without intention, all liability for any loss or damage of any kind, including any direct, indirect or consequential damages, which might be incurred through the use of any information in this presentation. The entire content of this paper is subject to copyright with all rights reserved. You may save or print out a hard copy, provided that you do not remove any copyright or other proprietary notices. All property rights shall remain with FinChartOutlook GmbH. The content of this Publication may not be reproduced (in whole or in part), transmitted (by electronic means or otherwise), modified, linked into or used for any public or commercial purpose without the prior written permission of Rolf P. Bertschi, FinChartOutlook GmbH.

## Sources

The charts in this publication are from Metastock and Datastream from Thomson Reuters Equis. All indicators and analyses are by Rolf Bertschi.

## Explanations

For a more detailed explanation of the Trend and Momentum Models applied in this Chart Outlook, please see

[www.chartoutlook.com](http://www.chartoutlook.com)

[www.rolfbertschi.ch](http://www.rolfbertschi.ch)

## E-Mail

[rolf.bertschi@chartoutlook.ch](mailto:rolf.bertschi@chartoutlook.ch)

FinChartOutlook GmbH, Rolf P. Bertschi, Dörflistrasse 17, 8903 Birmensdorf ZH, Switzerland